

DISPLAY THIS CARD ON PRINCIPAL FRONTAGE OF WORK

CITY OF PORTLAND

Please Read Application And Notes, If Any, Attached

PERMIT ISSUED
NOV 14 2005
CITY OF PORTLAND

SECTION

PERMIT

Permit Number: 051232

This is to certify that Inhabitants Of The County Of

has permission to Build a 16 x 16 storage shed

AT 990 Congress St

064 A013001

provided that the person or persons, firm or corporation accepting this permit shall comply with all of the provisions of the Statutes of Maine and of the ordinances of the City of Portland regulating the construction, maintenance and use of buildings and structures, and of the application on file in this department.

Apply to Public Works for street line and grade if nature of work requires such information.

Notification of inspection must be given and when permit is in process before this building or part thereof is altered or closed-in. HOUR NOTICE IS REQUIRED.

A certificate of occupancy must be procured by owner before this building or part thereof is occupied.

OTHER REQUIRED APPROVALS

Fire Dept. Corey Case PFD 9-2-05

Health Dept. _____

Appeal Board _____

Other _____

Department Name

Jeanie Bourke 11/9/05
Director - Building & Inspection Services

PENALTY FOR REMOVING THIS CARD

City of Portland, Maine - Building or Use Permit

389 Congress Street, 04101 Tel: (207) 874-8703, Fax: (207) 874-8716

Permit No: 05-1232	Date Applied For: 08/26/2005	CBL: 064 A013001
-----------------------	---------------------------------	---------------------

Location of Construction: 990 Congress St	Owner Name: Inhabitants Of The County Of	Owner Address: 42 Federal St	Phone:
Business Name:	Contractor Name:	Contractor Address:	Phone
Lessee/Buyer's Name	Phone:	Permit Type: Sheds	

Proposed Use: Cumberland County Jail/ Build a 16 x 16 storage shed	Proposed Project Description: Build a 16 x 16 storage shed
---	---

Dept: Zoning Note:	Status: Approved	Reviewer: Marge Schmuckal	Approval Date: 08/30/2005 Ok to Issue: <input checked="" type="checkbox"/>
Dept: Building Note:	Status: Pending	Reviewer:	Approval Date: Ok to Issue: <input type="checkbox"/>
Dept: Fire Note:	Status: Approved	Reviewer: Cptn Greg Cass	Approval Date: 09/06/2005 Ok to Issue: <input type="checkbox"/>

Comments:

8/30/2005-ldobson: returned from Marge for bad CBL 76- A- 19 This is the CBL we use for the jail food service inspections LJD
 9/7/2005-mjn: need structurals, left message at the jail

City of Portland, Maine - Building or Use Permit

389 Congress Street, 04101 Tel: (207) 874-8703, Fax: (207) 874-8716

Permit No: 05-1232	Date Applied For: 08/26/2005	CBL: 064 A013001
-----------------------	---------------------------------	---------------------

Location of Construction: 990 Congress St	Owner Name: Inhabitants Of The County Of	Owner Address: 42 Federal St	Phone:
Business Name:	Contractor Name:	Contractor Address:	Phone
Lessee/Buyer's Name	Phone:	Permit Type: Sheds	

Proposed Use: Cumberland County Jail/ Build a 16 x 16 storage shed	Proposed Project Description: Build a 16 x 16 storage shed
---	---

Dept: Zoning Status: Approved Reviewer: Marge Schmuckal Approval Date: 08/30/2005
 Note: Ok to Issue:

Dept: Building Status: Approved Reviewer: Jeanine Bourke Approval Date: 11/09/2005
 Note: Ok to Issue:

Dept: Fire Status: Approved Reviewer: Cptn Greg Cass Approval Date: 09/06/2005
 Note: Ok to Issue:

Comments:

08/30/2005-ldobson: returned from Marge for bad CBL 76- A- 19 This is the CBL we use for the jail food service inspections LJD

09/07/2005-mjn: need structurals, left message at the jail

10/31/2005-mjn: Received new structurals, Sent to Jeannie or Tammy or Tom

10/31/2005-GG: received additional plans on 10/28/05 for shed. /gg

11/09/2005-jmb: received approval verification from Sarah H., ok to issue

City of Portland, Maine - Building or Use Permit

389 Congress Street, 04101 Tel: (207) 874-8703, Fax: (207) 874-8716

Permit No: 05-1232	Date Applied For: 08/26/2005	CBL: 064 A013001
-----------------------	---------------------------------	---------------------

Location of Construction: 990 Congress St	Owner Name: Inhabitants Of The County Of	Owner Address: 42 Federal St	Phone:
Business Name:	Contractor Name:	Contractor Address:	Phone
Lessee/Buyer's Name	Phone:	Permit Type: Sheds	

Proposed Use: Cumberland County Jail/ Build a 16 x 16 storage shed	Proposed Project Description: Build a 16 x 16 storage shed
---	---

Dept: Zoning	Status: Approved	Reviewer: Marge Schmuckal	Approval Date: 08/30/2005
Note:			Ok to Issue: <input checked="" type="checkbox"/>
Dept: Building	Status: Pending	Reviewer:	Approval Date:
Note:			Ok to Issue: <input type="checkbox"/>
Dept: Fire	Status: Approved	Reviewer: Cptn Greg Cass	Approval Date: 09/06/2005
Note:			Ok to Issue: <input type="checkbox"/>

Comments:
 8/30/2005-ldobson: returned from Marge for bad CBL 76- A- 19 This is the CBL we use for the jail food service inspections LJD
 9/7/2005-mjn: need structurals, left message at the jail

All Purpose Building Permit Application

If you or the property owner owes real estate or personal property taxes or user charges on any property within the City, payment arrangements must be made before permits of any kind are accepted.

Location/Address of Construction: <u>Cumberland County Jail 50 County Way Portland, ME</u>		
Total Square Footage of Proposed Structure <u>256 sq ft</u>	Square Footage of Lot	
Tax Assessor's Chart, Block & Lot Chart# <u>76</u> Block# <u>A</u> Lot# <u>19</u>	Owner: <u>Cumberland County</u>	Telephone <u>Ext 2125</u> <u>774-5939</u>
Lessee/Buyer's Name (if Applicable) <u>64-A-013</u>	Applicant name, address & telephone:	Cost Of Work: \$ <u>4,756.00/100</u> Fee: \$ <u>66.00/100</u>
Current use: _____		
If the location is currently vacant, what was prior use: _____		
Approximately how long has it been vacant: _____		
Proposed use: Project description: <u>Storage Shed 16x16</u>		
Contractor's name, address & telephone:		
Who should we contact when the permit is ready: <u>MARK V. Toothaker</u>		
Mailing address: <u>50 County Way Portland, ME 04102</u>		
We will contact you by phone when the permit is ready. You must come in and pick up the permit and review the requirements before starting any work, with a Plan Reviewer. A stop work order will be issued and a \$100.00 fee if any work starts before the permit is picked up. PHONE: <u>774-5939</u> <u>Ext 2123 or 2122</u>		



IF THE REQUIRED INFORMATION IS NOT INCLUDED IN THE SUBMISSIONS THE PERMIT WILL BE AUTOMATICALLY DENIED AT THE DISCRETION OF THE BUILDING/PLANNING DEPARTMENT, WE MAY REQUIRE ADDITIONAL INFORMATION IN ORDER TO APPROVE THIS PERMIT.

I hereby certify that I am the Owner of record of the named property, or that the owner of record authorizes the proposed work and that I have been authorized by the owner to make this application as his/her authorized agent. I agree to conform to all applicable laws of this jurisdiction. In addition, if a permit for work described in this application is issued, I certify that the Code Official's authorized representative shall have the authority to enter all areas covered by this permit at any reasonable hour to enforce the provisions of the codes applicable to this permit.

Signature of applicant: <u>Mark V. Toothaker</u>	Date: <u>8-16-05</u>
--	----------------------

This is NOT a permit, you may not commence ANY work until the permit is issued. If you are in a Historic District you may be subject to additional permitting and fees with the Planning Department on the 4th floor of City Hall

CUMBERLAND
COUNTY - CCC SHED
B. SMITH AUG 2005

FRONT

DEPT. OF BUILDING INSPECTION
CITY OF PORTLAND, ME
AUG 26 2005
RECEIVED

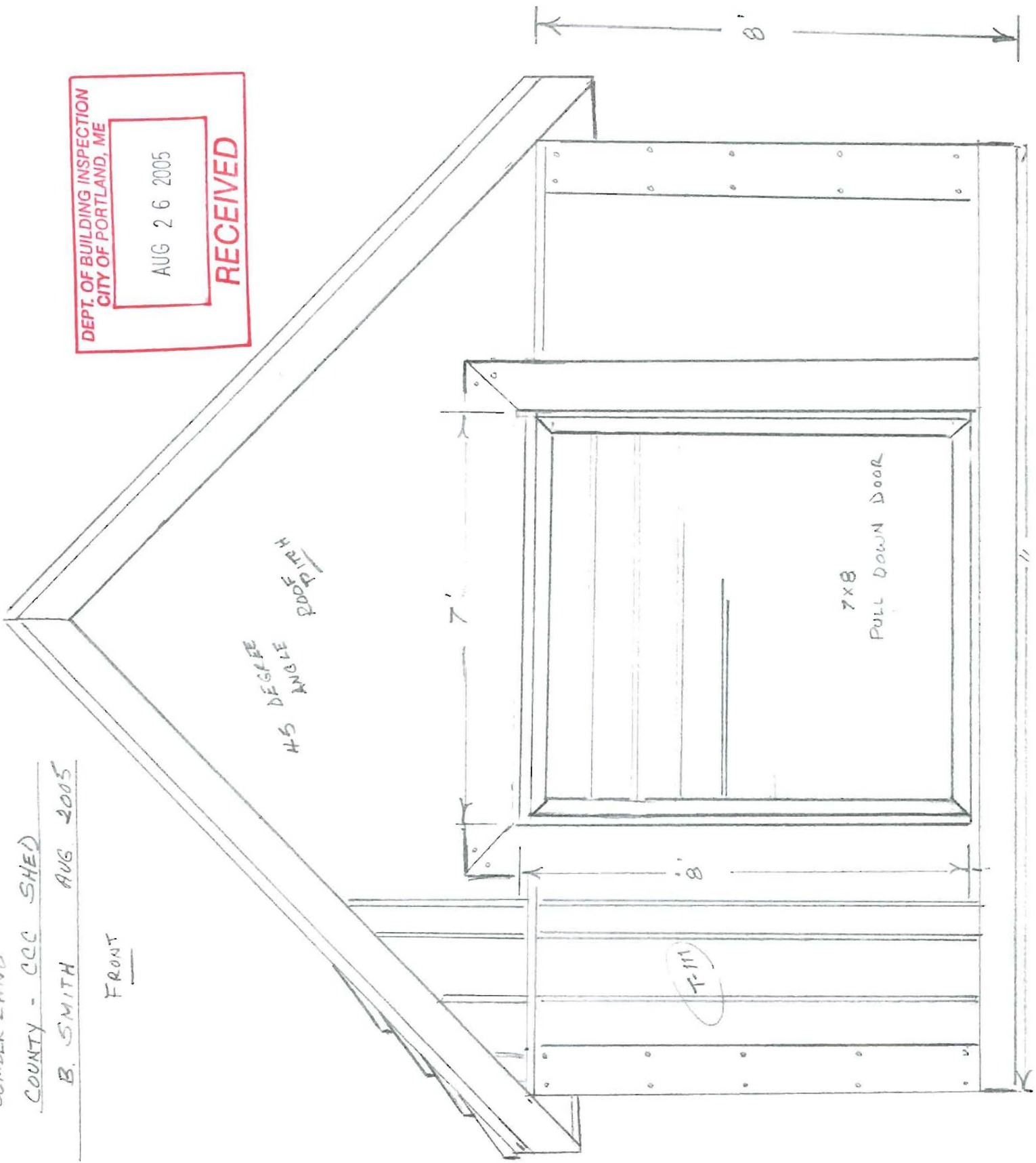

10 COUNTY

SHED - SIDE VIEW

WITH AUG 2005

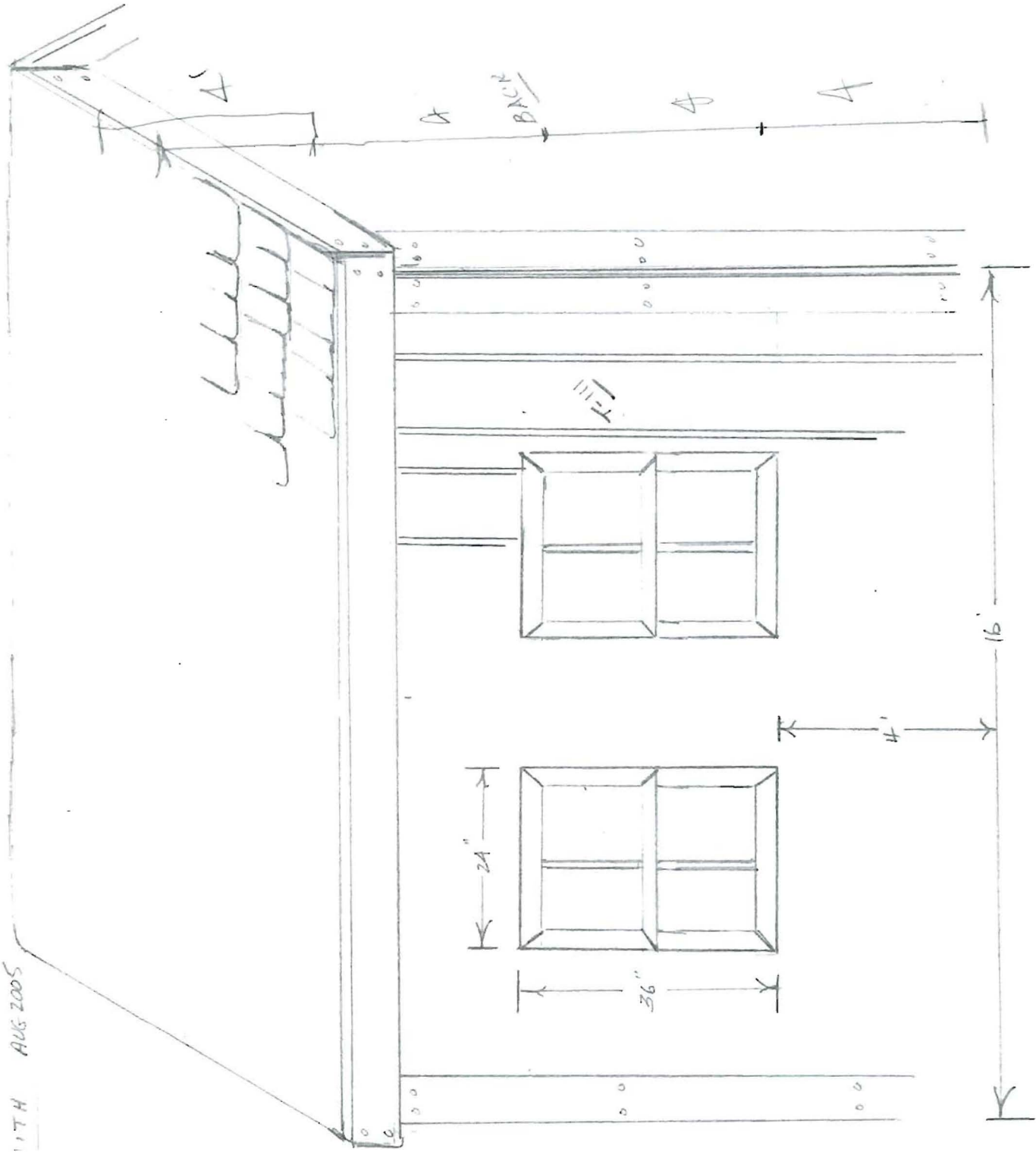

floor

28 = 2X10X16 KD spruce

16 = 4X8X3/4 T.G. plywood

8 tubes construction adhesive

Adhesive Caulking Gun

~~15# 16D Galv. Comm. nails~~

~~20# 8D Galv. Comm. nails~~

~~36 # 16D Galv. Comm. nails~~

72 ~~26~~ patio Blocks 12X12

walls

80 = 2X4X8 KD

16 = 2X4X16 KD

20 = 4X8X5/8 T-1-1 siding

70' = 5/8 Rain Cap

Roof

16 = 2X6X16

1 = 2X10X16 KD

36 = 2X8X14 KD

16 = 4X8X5/8 ply

3 = 4X8X1/2 ply

14 = 1X4X16 pine

4 = 1X5X10 pine

4 sq Arch. Shingles

1 = 30# Felt

~~1 = 1/4" nails~~

1 = Bituthane

10 = 8" Galv. Drip Edge

1 = Bundle 3 tab. Shingles

32 = Simpson hurricane clips

nails

30# 16D Galv. Comm

30# 8D Galv. Comm

5# N-10 flanges nails

1 Box Bostitch 1 1/4 Roofing nails

Windows + doors

?

4x8 rollup? check width of 8-cat

(Pen Smith)

County Sheriff Dept.

774-5939

EX-2126

\$ 4,756.⁵⁰

COMMERCIAL COUNTY

WALL AREA - SIDE VIEW

B. SMITH AUG 2005

NOTE: ROOF GABLES

12' ON CENTER

2x14

5/8 plywood

COVER

N N

2x10

~~RE 30 COUNTY way~~

03 0606

~~076 4019~~

~~0764404~~
Ogdenburg SD

990
concrete

064 A 013
051930

PERMIT ISSUED
OCT 28 2005
CITY OF PORTLAND

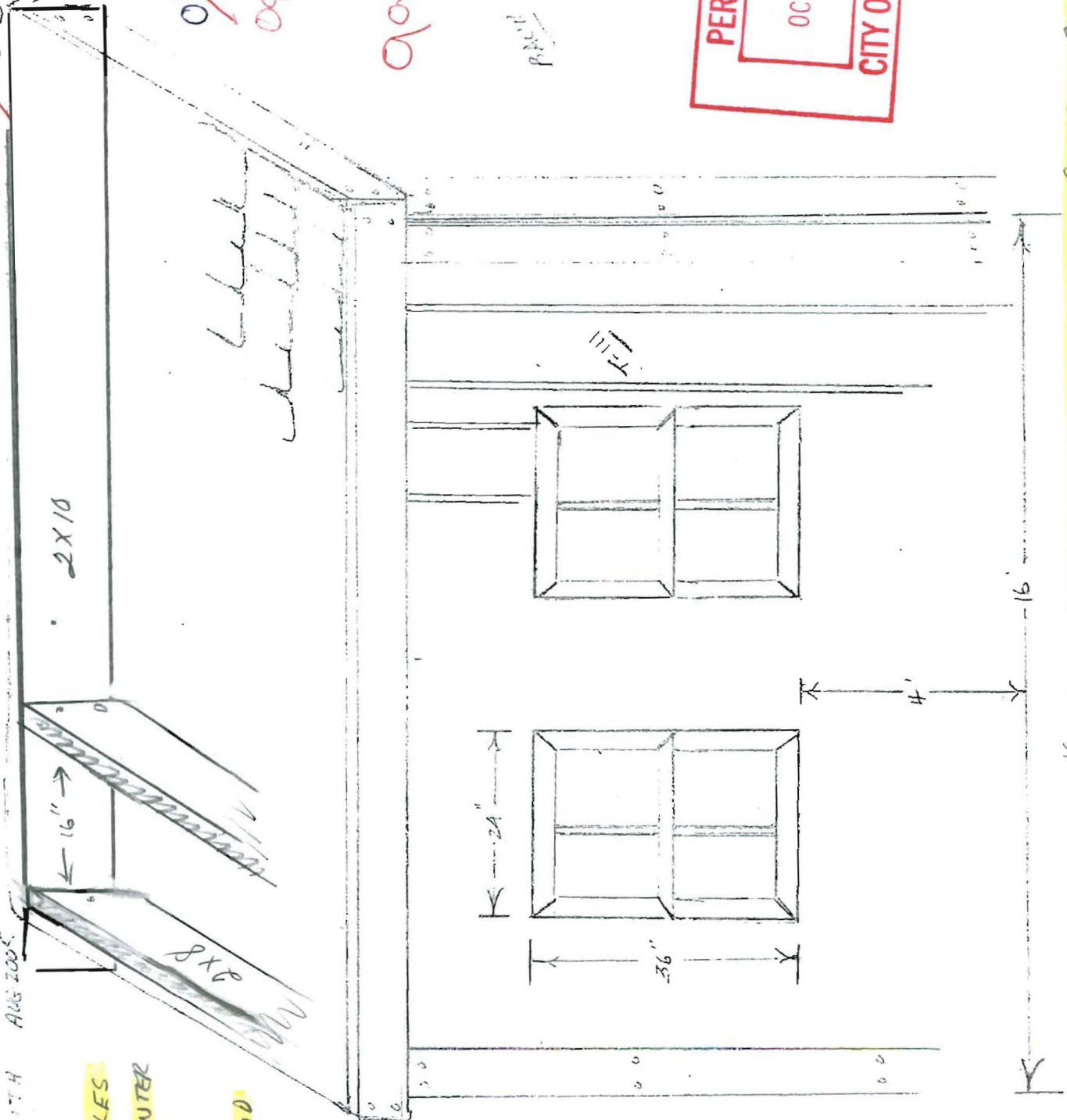

NOTE: FLOOR 2x10 (12" IN CENTER) DOUBLE 3/4 FLOORING - CONCRETE BLOCKS EVERY 4'

COUNTY & AVA
COUNTY - CCC (SHEP)
B. SMITH AUG 2005

FRONT

Received From
Ben Smith
8-27-05

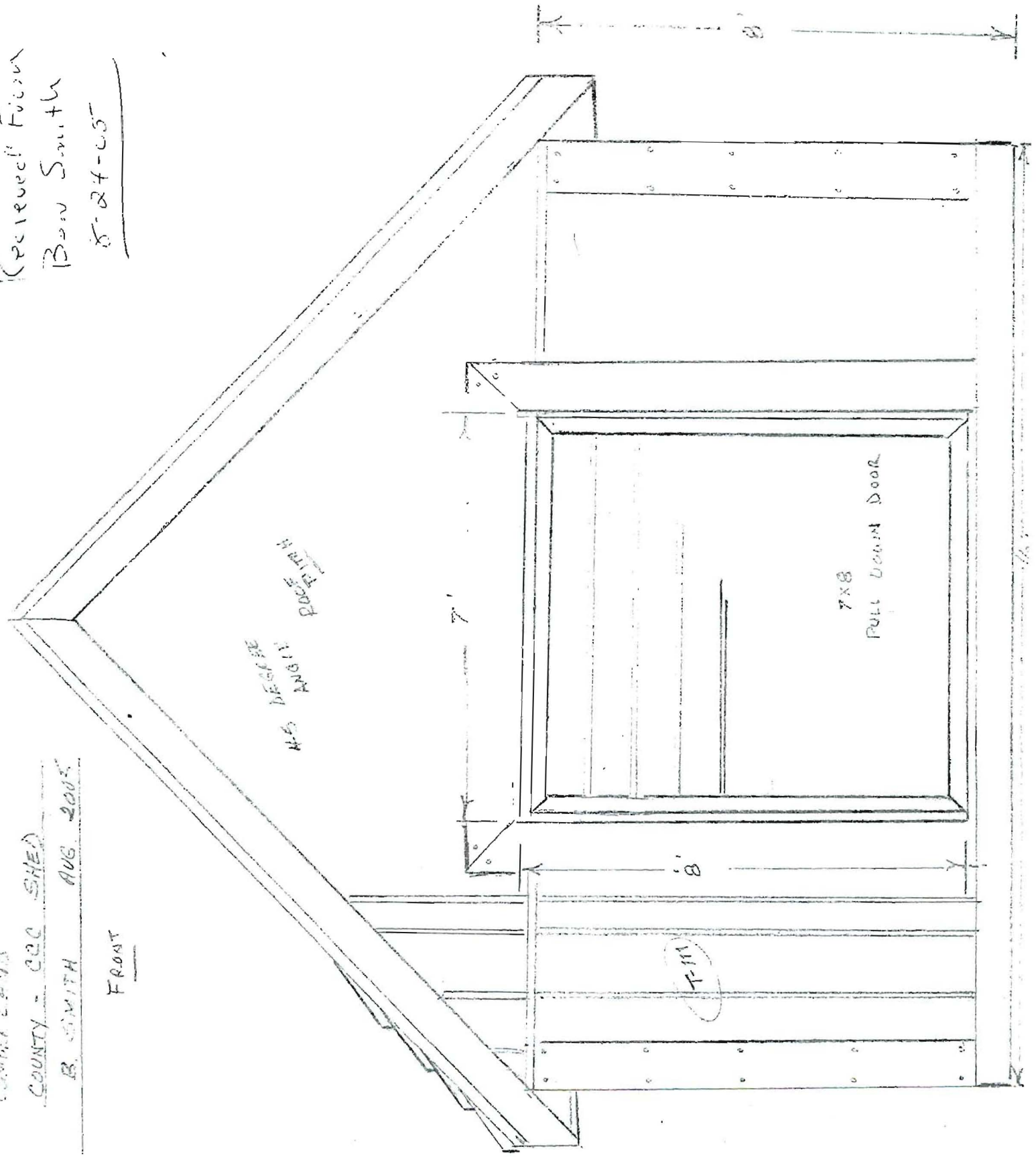

4x4 BEAMS
EDGE TRIM

7x8
PULL DOWN DOOR

T-M

7'

8'

8'

8'



CITY OF PORTLAND, MAINE
Department of Building Inspections

8-26 20 05

Received from County Contract

Location of Work Sail CCJ

Cost of Construction \$ _____

Permit Fee \$ 166

Building (I1) Plumbing (I5) _____ Electrical (I2) _____ Site Plan (U2) _____

Other _____

CBL: 76 A 19

Check #: 097056 Total Collected \$ 166.00

THIS IS NOT A PERMIT

No work is to be started until PERMIT CARD is actually posted upon the premises. Acceptance of fee is no guarantee that permit will be granted. PRESERVE THIS RECEIPT. In case permit cannot be granted the amount of the fee will be refunded upon return of the receipt less \$10.00 or 10% whichever is greater.

WHITE - Applicant's Copy
YELLOW - Office Copy
PINK - Permit Copy

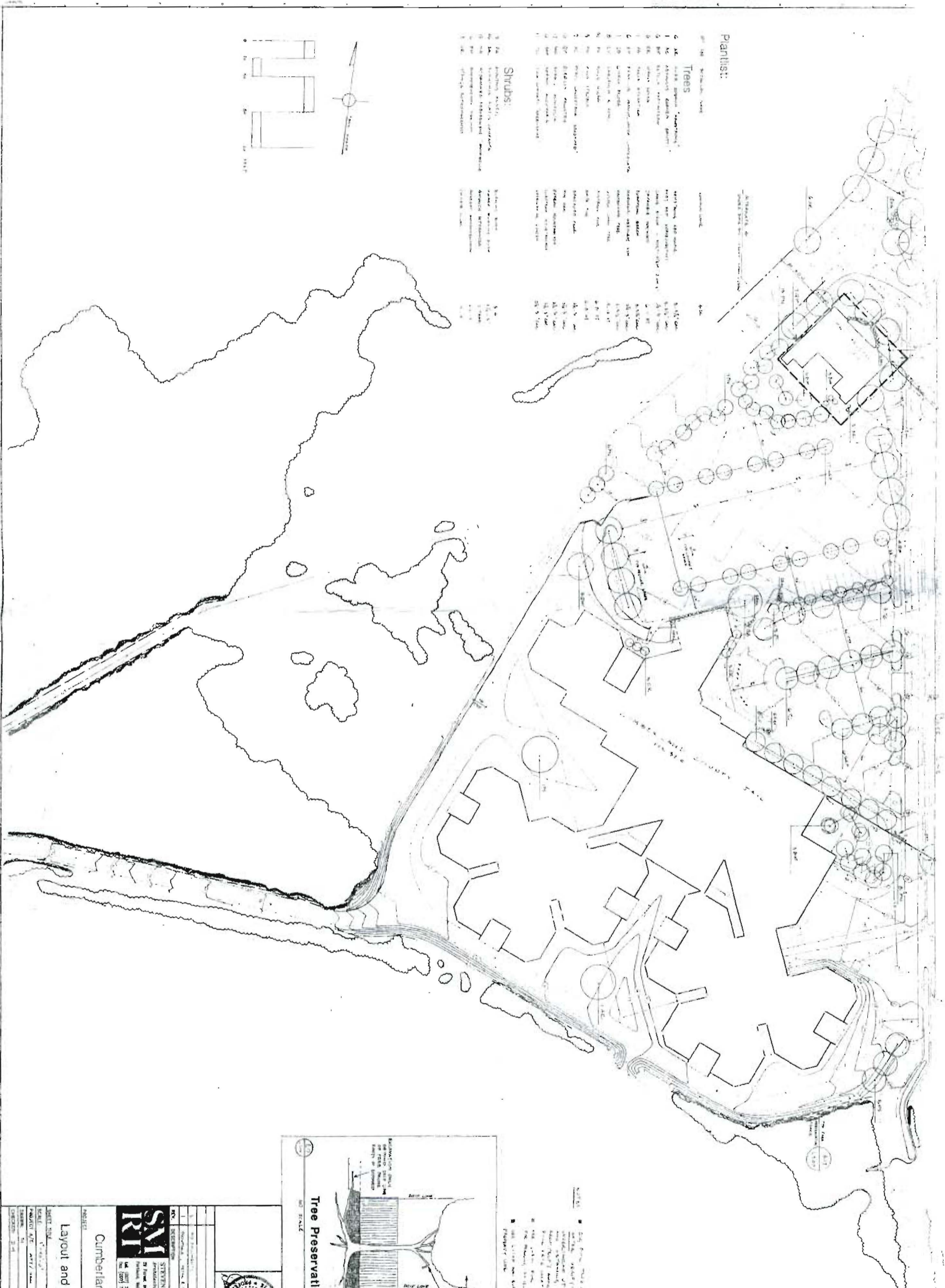

Plantlist:

- Trees:**
- 1. 40' - 50' - 60' - 70' - 80' - 90' - 100' - 110' - 120' - 130' - 140' - 150' - 160' - 170' - 180' - 190' - 200'
 - 2. 20' - 30' - 40' - 50' - 60' - 70' - 80' - 90' - 100' - 110' - 120' - 130' - 140' - 150' - 160' - 170' - 180' - 190' - 200'
 - 3. 10' - 20' - 30' - 40' - 50' - 60' - 70' - 80' - 90' - 100' - 110' - 120' - 130' - 140' - 150' - 160' - 170' - 180' - 190' - 200'
 - 4. 5' - 10' - 15' - 20' - 25' - 30' - 35' - 40' - 45' - 50' - 55' - 60' - 65' - 70' - 75' - 80' - 85' - 90' - 95' - 100'
 - 5. 2' - 3' - 4' - 5' - 6' - 7' - 8' - 9' - 10' - 11' - 12' - 13' - 14' - 15' - 16' - 17' - 18' - 19' - 20'
- Shrubs:**
- 1. 4' - 6' - 8' - 10' - 12' - 14' - 16' - 18' - 20' - 22' - 24' - 26' - 28' - 30' - 32' - 34' - 36' - 38' - 40'
 - 2. 2' - 3' - 4' - 5' - 6' - 7' - 8' - 9' - 10' - 11' - 12' - 13' - 14' - 15' - 16' - 17' - 18' - 19' - 20'
 - 3. 1' - 2' - 3' - 4' - 5' - 6' - 7' - 8' - 9' - 10' - 11' - 12' - 13' - 14' - 15' - 16' - 17' - 18' - 19' - 20'

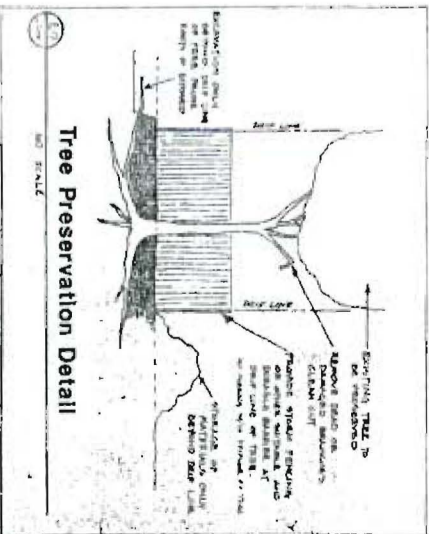
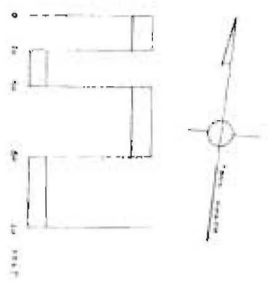

Tree Preservation Detail

PROJECT: Cumberland County Jail

PROJECT NO.: 1-200

DATE: 1-200

DESIGNER: STEPHEN WORTON ROSE & THOMPSON

ARCHITECT: STEPHEN WORTON ROSE & THOMPSON

ENGINEER: STEPHEN WORTON ROSE & THOMPSON

PLANTING: STEPHEN WORTON ROSE & THOMPSON

LANDSCAPE ARCHITECT: STEPHEN WORTON ROSE & THOMPSON

PROJECT NO.: 1-200

DATE: 1-200

DESIGNER: STEPHEN WORTON ROSE & THOMPSON

ARCHITECT: STEPHEN WORTON ROSE & THOMPSON

ENGINEER: STEPHEN WORTON ROSE & THOMPSON

PLANTING: STEPHEN WORTON ROSE & THOMPSON

LANDSCAPE ARCHITECT: STEPHEN WORTON ROSE & THOMPSON

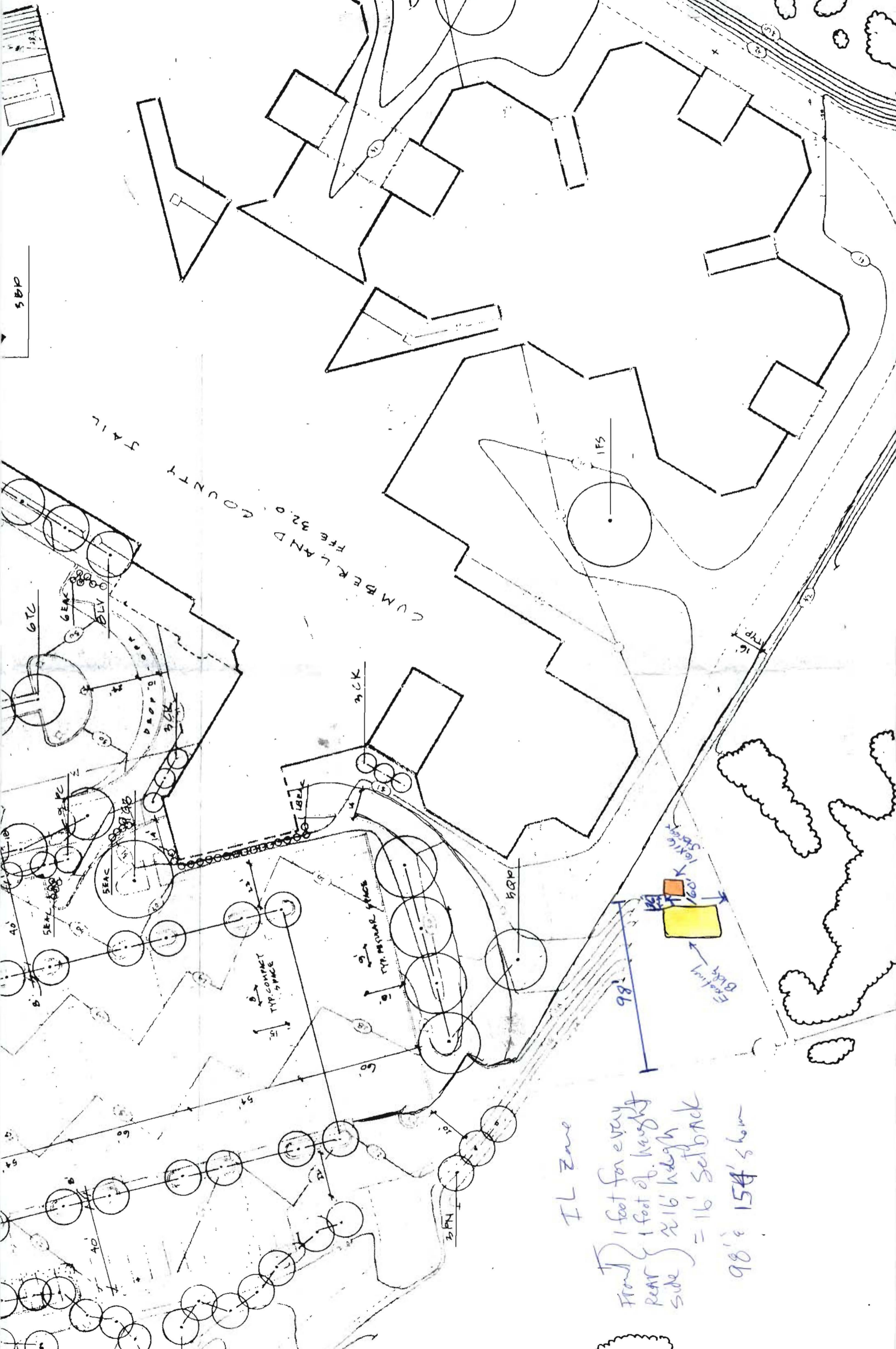

IL Zone

Front } 1 foot for every
 Rear } 1 foot of height
 Side } ≈ 16' height
 = 16' setback
 98' ± 154' ± low

CUMBERLAND COUNTY
 FEB 32.0

SBR

SAIL

IFS

BACK

TYP. RESIDE. SPACE

TYP. COMPACT SPACE

HQP

BPN

Existing Block

98'

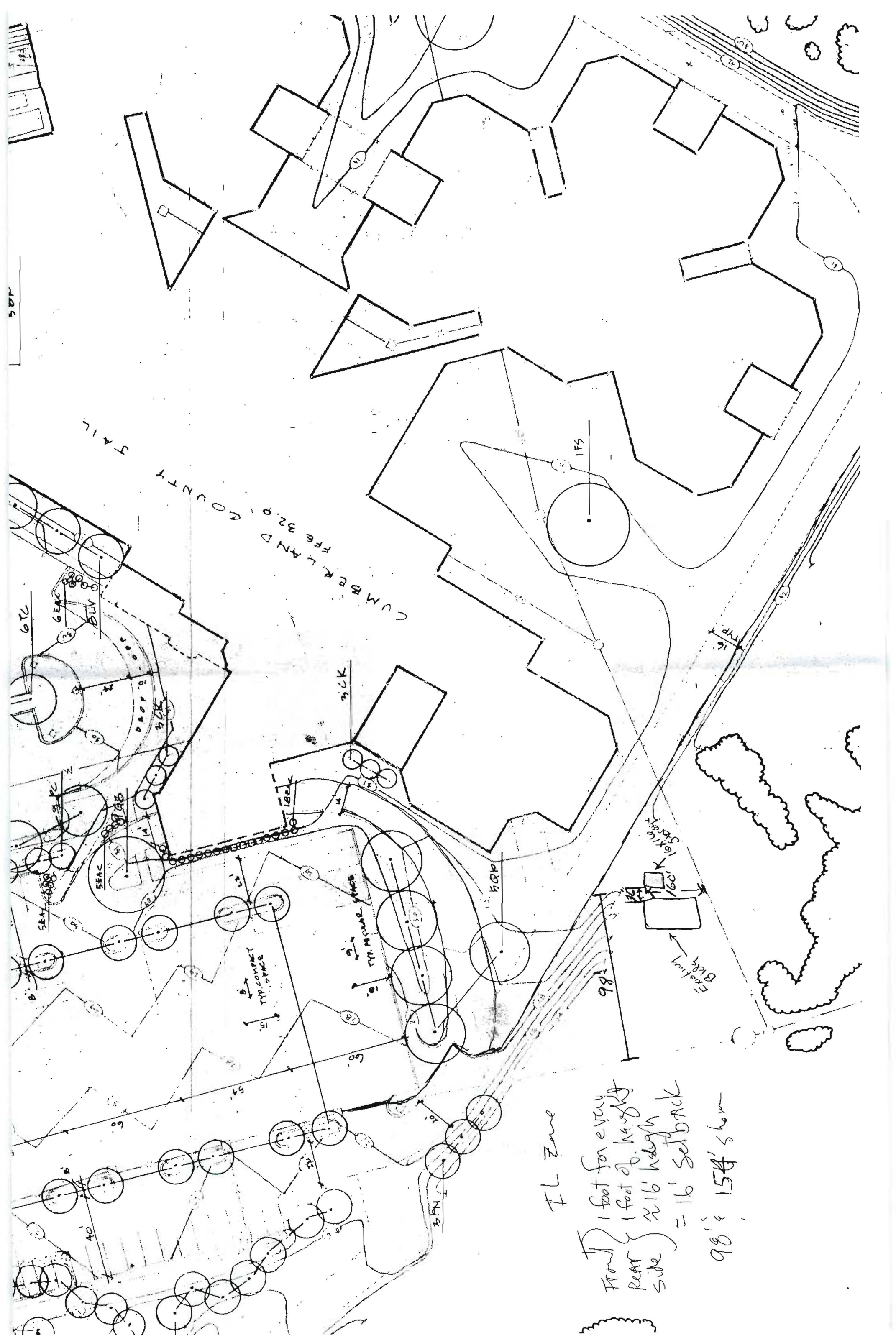

CUMBERLAND COUNTY
 NC 28032
 JAIL

FL Zone

Front } 1 foot for every
 Rear } 1 foot of height
 side } ~16' width
 = 16' setback
 98' & 154' shown

Existing
 Brick
 160' x 160'

TYP. COMPACT
 TYP. SPACE

TYP. MEASURE SPACE

PROP 2

PROP 13

PROP 25

98'

154'

MP 16

IFS

GTC

GEAC

BLV

PROP 2

PROP 3

PROP 4

PROP 5

PROP 6

PROP 7

PROP 8

PROP 9

PROP 10

PROP 11

PROP 12

PROP 13

PROP 14

PROP 15

PROP 16

PROP 17

PROP 18

PROP 19

PROP 20

PROP 21

PROP 22

PROP 23

SEAC

SEAC

SEAC

SEAC

SEAC

SEAC

SEAC

SEAC

SEAC

SEAC

SEAC

SEAC

SEAC

SEAC

SEAC

SEAC

SEAC

SEAC

SEAC

SEAC

SEAC

SEAC

SEAC

SEAC

SEAC

