

1 FLOOR PLAN

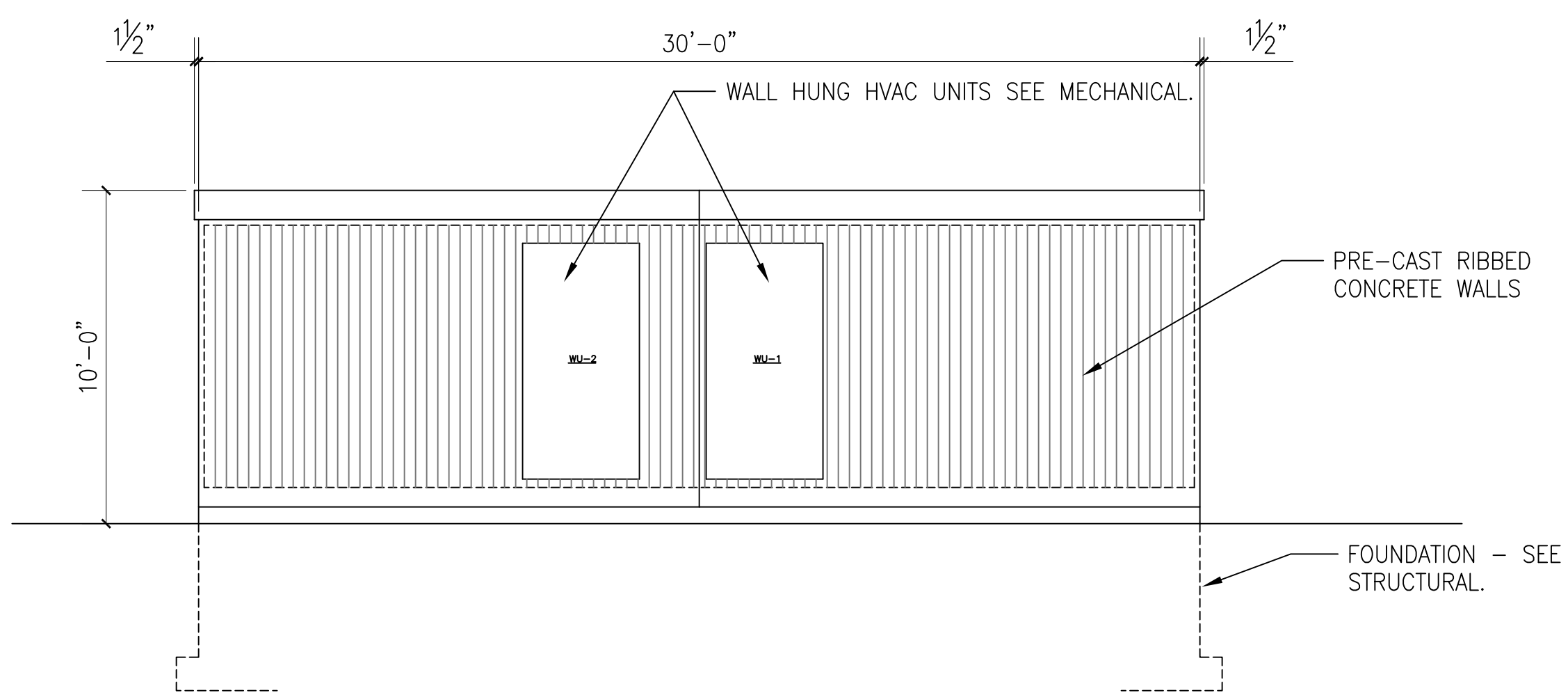

2 ELEVATION

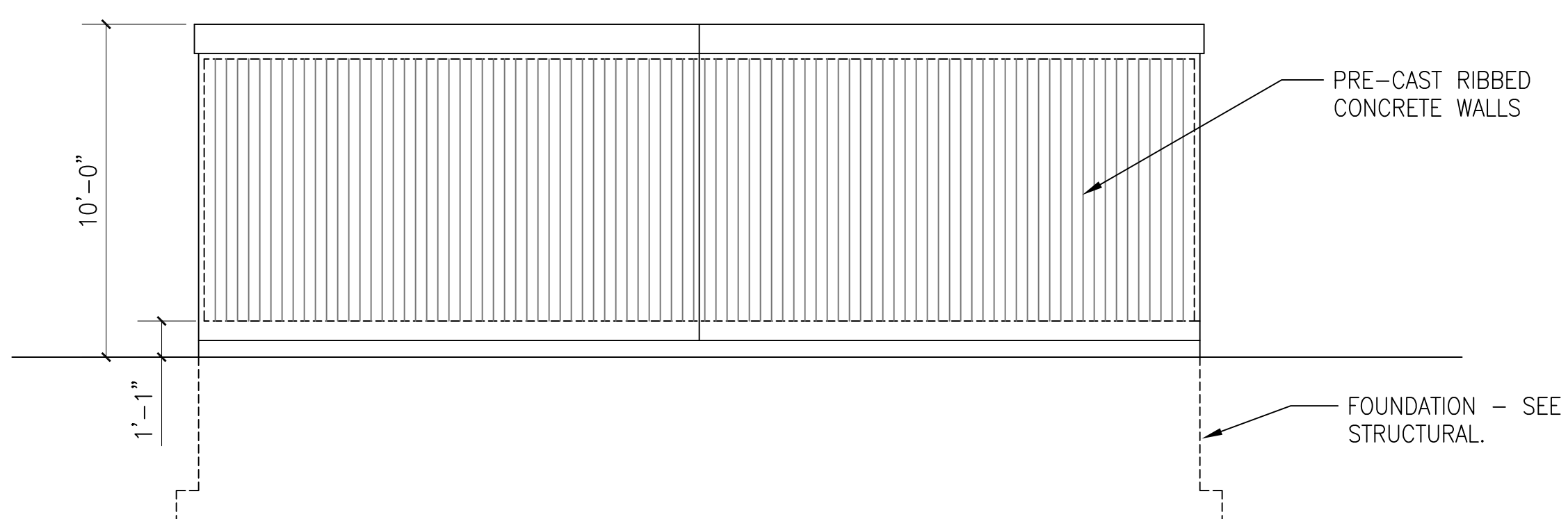

3 ELEVATION

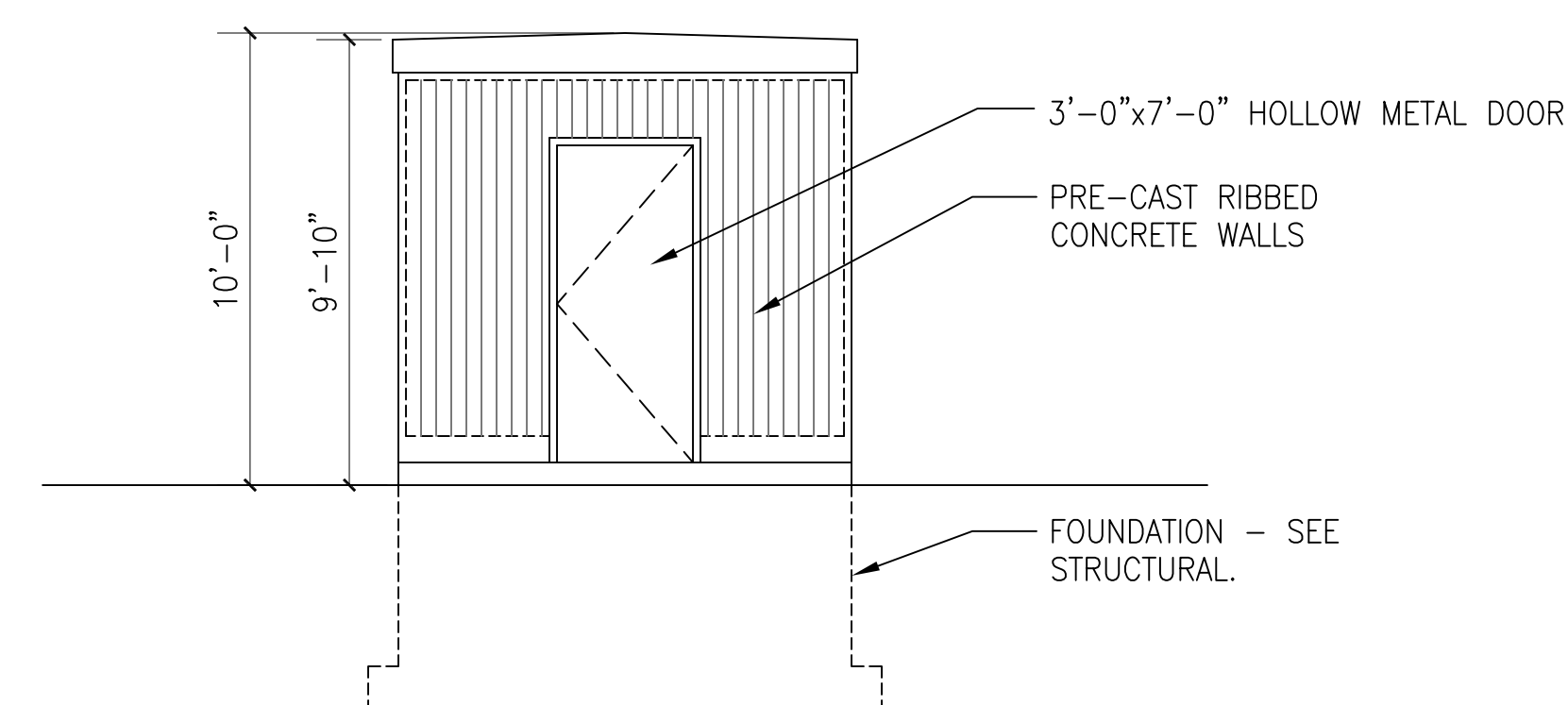

4 ELEVATION

USE GROUP B BUSINESS TELEPHONE EQUIPMENT BUILDING
CONSTRUCTION TYPE II-B UNPROTECTED
NON-COMBUSTIBLE.
INTERIOR FINISH 'CLASS A'
FLAME SPREAD INDEX 0-25
SMOKE DEVELOPED INDEX 0-450
EXTERIOR WALL FACING RAILROAD ROW SHALL BE MINIMUM 1-HOUR RATED.
PRECAST HUT MANUFACTURER SHALL SUBMIT DOCUMENTATION INDICATING COMPLIANCE WITH MAINE BUILDING AND ENERGY CONSERVATION CODES, 2009 IBC, AS AMENDED 1/2015; 2009 IECC, AS AMENDED 1/2015.
PRECAST HUT MANUFACTURER SHALL PROVIDE CORROSION INHIBITOR ADMIXTURE IN CONCRETE MIX..

GENERAL NOTES

- DO NOT SCALE THESE DRAWINGS FOR BIDDING OR CONSTRUCTION PURPOSES.
- VERIFY ALL DIMENSIONS AND CONDITIONS IN THE FIELD. NOTIFY ARCHITECT & OWNER OF ANY DISCREPANCIES. DO NOT PROCEED UNTIL CLARIFICATION IS PROVIDED.
- VERIFY SIZE, LOCATIONS AND CHARACTERISTICS OF ALL EQUIPMENT TO BE FURNISHED WITH MANUFACTURERS AND SUPPLIERS BEFORE BEGINNING CONSTRUCTION.
- THE CONTRACTOR SHALL SUBMIT APPROPRIATE SAMPLES, SHOP DRAWINGS, CUTS AND SPECIFICATIONS ON ITEMS DEFINED IN THE SPECIFICATIONS.
- THE AT&T FACILITY OPERATES UNDER STRICT SECURITY. DETAILS OF SPECIFIC SECURITY MEASURES SHALL BE REVIEWED WITH THE OWNER PRIOR TO THE START OF CONSTRUCTION.
- THE CONTRACTOR SHALL ACCURATELY RECORD ALL CHANGES AND SHALL SUBMIT TO THE OWNER COMPLETE "AS-BUILT" DRAWINGS UPON COMPLETION OF THE WORK.
- THE CONTRACTOR SHALL EXERCISE EXTREME CAUTION TO PROTECT THE OWNER'S EQUIPMENT FROM DUST, WATER, AND DEBRIS. DUST PARTITIONS AND FIREPROOF DROP CLOTHS SHALL BE USED DURING ALL DUST PRODUCING OPERATIONS AS DIRECTED BY OWNER'S REPRESENTATIVE.
- AT THE CLOSE OF EACH WORKING DAY, CONTRACTOR TO PROVIDE TEMPORARY FIRE STOPPING IN ALL OPENINGS CUT BETWEEN FLOORS AND THROUGH FIRE RATED PARTITIONS. MATERIALS USED SHALL BE CLASS 'A' NON-COMBUSTIBLE WITH FIRE STOPPING CAPABILITIES EQUAL TO THAT OF THE ADJACENT CONSTRUCTION.
- CLOSE AND WEATHERPROOF ANY EXISTING AREA EXPOSED TO THE WEATHER DURING CONSTRUCTION PRIOR TO LEAVING THE SITE EACH DAY.
- ALL AREAS EXPOSED OR DISTURBED BY NEW CONSTRUCTION OR DEMOLITION SHALL TO BE PATCHED OR REPAIRED TO MATCH EXISTING CONDITIONS. PATCH PAINTING WITH TWO COATS TO NEAREST CUTOFF POINT.
- CONTRACTOR SHALL NOTIFY OWNER IMMEDIATELY UPON DISCOVERY OR SUSPICION OF HAZARDOUS MATERIAL.

AMES & WHITAKER Architects
MEMBERS OF THE AMERICAN INSTITUTE OF ARCHITECTS
31 Liberty Street, Suite 208 Southington, Connecticut 06489 (860) 621-8944 Fax (860) 621-0957

CPS ENGINEERING, INC.
MECHANICAL AND ELECTRICAL ENGINEERS
90 NATIONAL DRIVE, GLASTONBURY, CT 06033
Tel. 860-657-8118 Fax 860-657-8999

2015.01.083

REVISIONS / AUTHORIZATIONS		
NO.	REVISIONS / AUTHORIZATIONS	DATE
BID SET		08/30/17

PROPRIETARY AT&T INFORMATION
NOT FOR GENERAL USE OR DISCLOSURE OUTSIDE OF AT&T
THIS INFORMATION MAY ONLY BE USED BY AUTHORIZED PERSONNEL OF THE LOCAL GOVERNMENT AGENCY IN CONNECTION WITH APPLICATION FOR PERMITS AND AUTHORIZATIONS FOR BUILDINGS, CONSTRUCTION, AND/OR ZONING CHANGES.

DRAWINGS PREPARED FOR
AT&T CORPORATE REAL ESTATE

PROJECT TITLE:
TELECOMMUNICATIONS HUT
UNION STATION PLAZA
240-280 SAINT JOHN ST
PORTLAND
PTLFME01 Archoid AAB7WI

FLOOR PLAN & ELEVATIONS			
AT&T PROJECT NUMBER: E15823	DATE: 08/30/2017	SCALE: AS NOTED	
AT&T AUTHORIZATION: GREGG MIRANDO	DRAWN BY: CA	CHECKED BY: AL	
	SHEET: 2	OF: 15 SHEETS	SHEET NO. A101

CONSTRUCTION DOCUMENT
SUBMISSION (BID SET)

