

NOTES

1. G.C. ENSURE ALL EXISTING TRUSS BRACING IS PROPERLY ATTACHED TO TRUSS WEBS AND CHORDS.
2. ATTACH NEW 2X4 BRACING TO MIN. 5 ADJACENT TRUSSES AND GABLE END WALL. NAIL BRACING TO TRUSS MEMBER5 WITH (2) 16D NAIL AT EACH CONNECTION POINT.
3. DESIGN LOADS  
DL = 12PSF ROOF  
5 PSF CEILING  
SL = 35 PSF PLAT ROOF (Pg = 50 PSF)

NORTH

4. NEW HOOD HANGERS TO BE CONNECTED TO EXG. TRUSS TOP CHORDS AT 8FT LONG HOOD. HANGERS AND CONNECTIONS TO BE CAPABLE OF RESISTING 125# AT 0FT LONG HOOD, 250# AT 13FT LONG HOOD. DESIGN OF HANGERS AND CONNECTIONS IS OUTSIDE THE PURVIEW OF THIS P.E. SEAL.
5. 8FT LONG HOOD TO HAVE MIN. 4 HANGERS. 13FT LONG HOOD TO HAVE MIN. 6 HANGERS.

6. EXG. 2x0 JOISTS AT LOW ROOF TO BE SISTERED WITH NEW 2x0 PT JOIST AT THE LOCATION OF THE 13FT LONG HOOD (NORTH WALL). SISTER (3) JOISTS IN THE AREA OF THE HOOD LOCATION. INSTALL FULL DEPTH 2x0 SOLID BLOCKING BETWEEN THESE SISTERED JOISTS AT THE HANGER ROD LOCATIONS. BLOCKING TO BE CONNECTED TO JOISTS WITH SIMPON LU528 JOISTS HANGERS.
7. NEW SISTERED MEMBERS TO BE CONNECTED TO EXISTING WITH GLUE AND 2 ROWS OF 16D RINGSHANK NAILS AT 6" O.C. STAGGERED.

THIS P.E. ANALYSIS IS FOR MODIFICATIONS TO THE EXISTING ROOF FRAMING AFFECTED BY THE GRAVITY LOADS IMPARTED BY THE TWO PROPOSED MECHANICAL HOOD ONLY. ALL OTHER EXISTING FRAMING ELEMENTS HAVE NOT BEEN ANALYZED AND ARE OUTSIDE THE PURVIEW OF THIS PE SEAL. IN ADDITION, DESIGN AND DETAILS FOR OTHER BUILDING ELEMENTS WERE NOT DONE BY ADP. FOUNDATION ELEMENTS, WISTING FRAMING CONNECTIONS, COMPONENTS AND CLADDING, FINISHES, FLOOR PLAN LAYOUT, AND OTHER ELEMENTS, HAVE NOT BEEN REVIEWED AND ARE BEYOND THE PURVIEW OF THIS P.E. REVIEW.

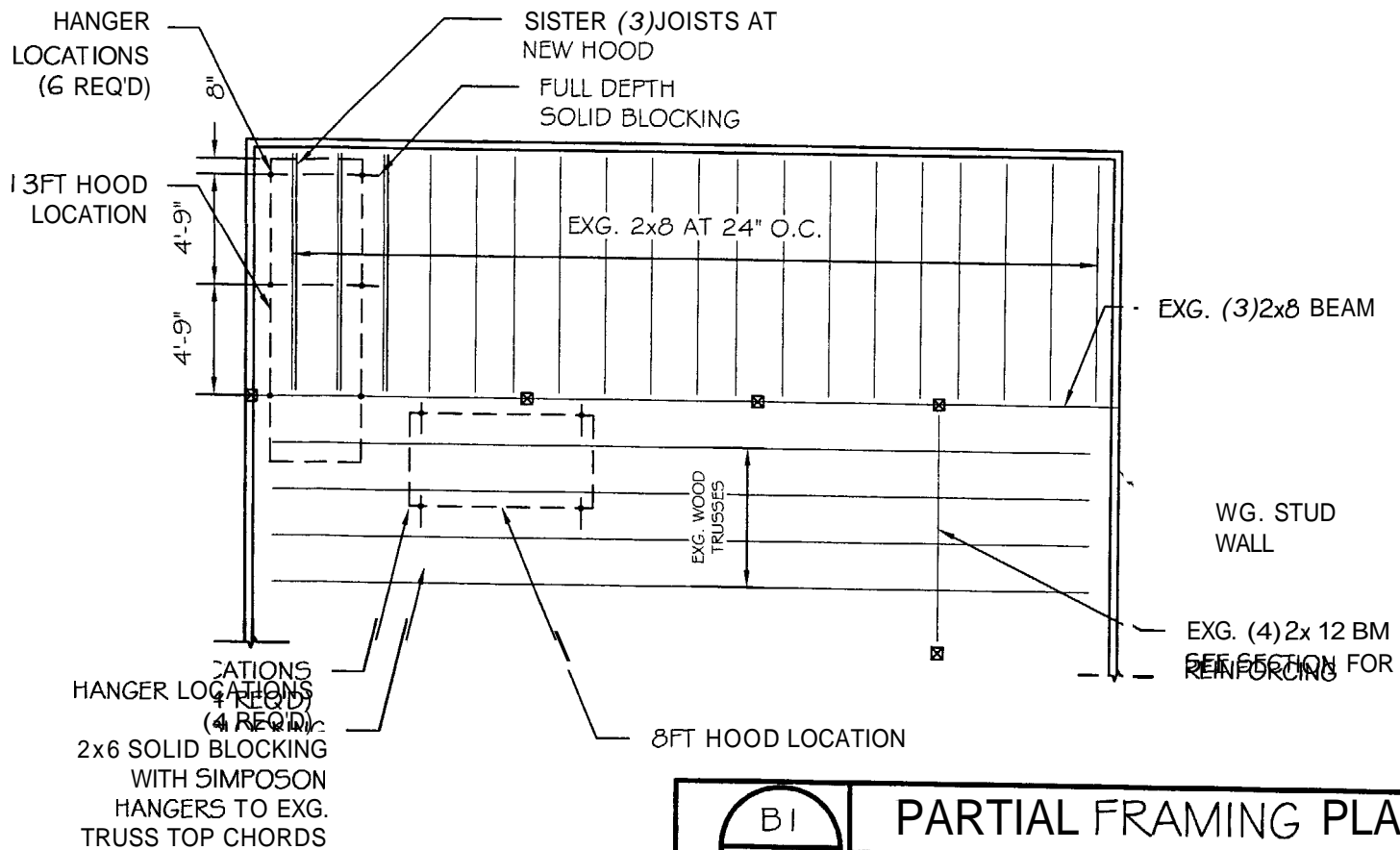

**B1** PARTIAL FRAMING PLAN  
SCALE: 1/8" = 1'-0"

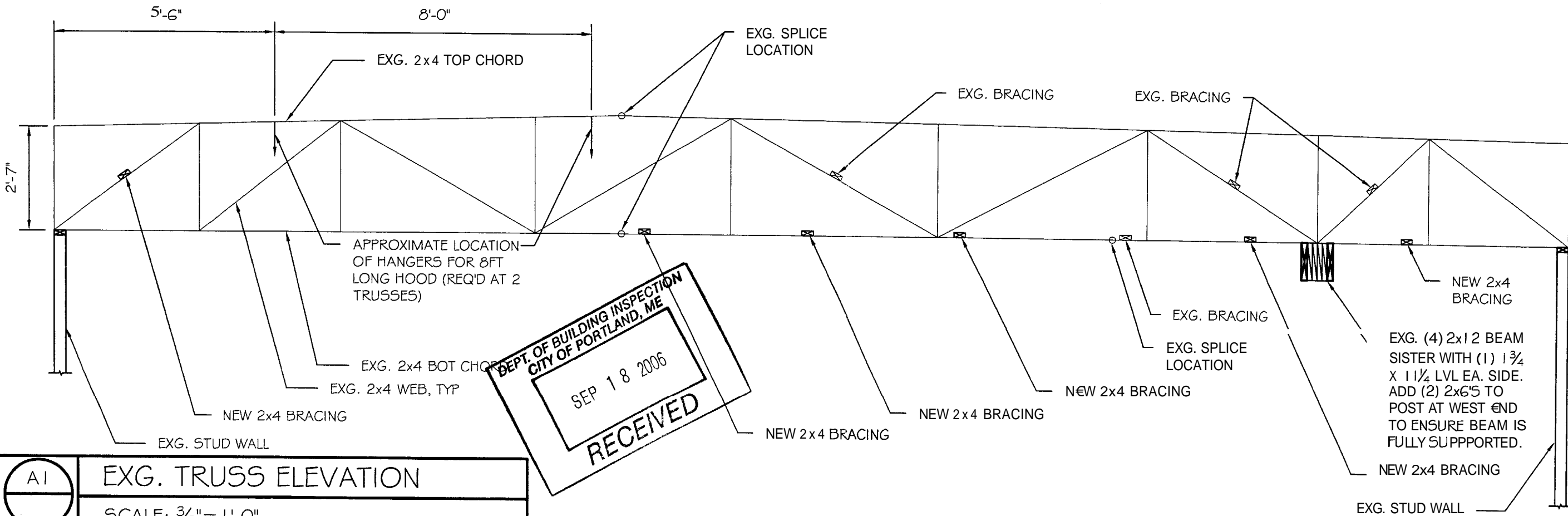

**A1** EXG. TRUSS ELEVATION  
SCALE: 3/8" = 1'-0"

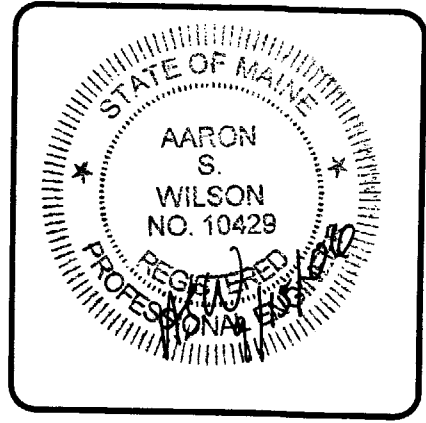

THE ORIGINAL DESIGN AND ELECTRONIC FILE ARE THE PROPERTY OF ASSOCIATED DESIGN PARTNERS, INC. THE INFORMATION CONTAINED HEREIN IS FOR YOUR USE ONLY. ANY OTHER USE OF THIS DOCUMENT WITHOUT WRITTEN CONSENT IS PROHIBITED.

**ASSOCIATED DESIGN PARTNERS INC.**  
80 Leighton Road  
Falmouth, Maine 04105  
Office: (207) 878-1751  
Fax: (207) 878-1758  
E-Mail: adp@adpengineering.com

PROJECT: SHOKUDO TERYAKI ST. JOHN STREET FOR: JAY KIM  
SHEET TITLE: EXISTING WOOD TRUSS ALTERATIONS ISSUED FOR PERMITTING

NO.	REVISIONS	DATE

DATE: 09-15-06  
SCALE: 3/8" = 1'-0"  
DESIGN BY: ASW  
DRAWN BY: ASW  
FILE #: 06252-S101.DWG  
PROJECT NUMBER: **06252**  
SHEET NO.: **S101**

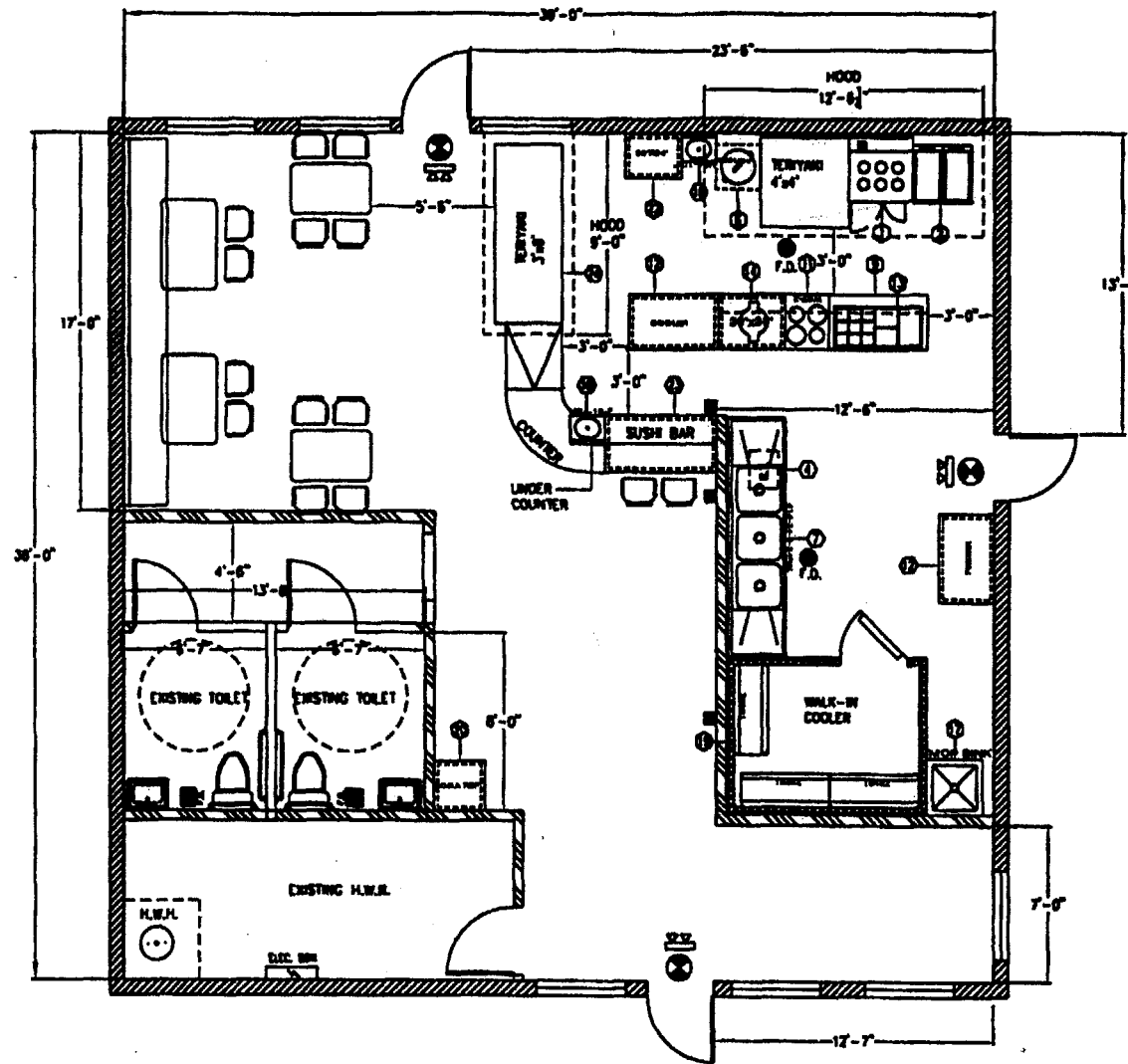

**LEGEND**

- INSULATED DOOR AND WALL FOR WALK IN BOX
- EXIST WALL TO REMAIN
- 2 HR FIRE RATED PARTITION
- GLASS WINDOW
- FLOOR DRAIN
- PORTABLE FIRE EXTINGUISHER
- EMERGENCY EXIT FIXTURE WITH 90 GML BACK-UP
- EMERGENCY LIGHTING FIXTURE WITH 90 GML BACK-UP
- RECESSED DOWN LIGHT BI-COLOR INCANDESCENT LIGHT FIXTURE 100 WATT
- RECEPTACLE
- ELEC. PANEL
- EMV. FAN

**GENERAL NOTE**

1. CONSTRUCTION AS NOTED COMPLIES WITH LOCAL CODES.
2. CONTRACTOR SHALL CHECK AND VERIFY EXISTING CONDITIONS AND DIMENSIONS BEFORE STARTING WORK, AND REWORK EXIST WALLS AS REQUIRED.
3. ALL UNNOTED OR NON VISIBLE EASEMENTS AND SUBSURFACE CONDITIONS ARE THE RESPONSIBILITY OF THE OWNER OR BUILDER.
4. ALL HIDDEN STRUCTURAL DISCREPANCIES MUST BE REPORTED TO DESIGNER, SO THAT CORRECTIVE MEASURES CAN BE TAKEN PRIOR TO PROJECT COMPLETION.
5. COVER MOLDINGS MUST BE USED ALONG FLOOR/WALL JUNCTION IN FOOD PREPARATION AREAS AND IN BATHROOMS.
6. WALLS, FLOORS AND FOOD PREPARATION SURFACES IN FOOD PREPARATION AREAS AND TOILET ROOMS MUST BE EASILY CLEANABLE, IMPERVIOUS, NON-TOXIC AND LIGHT IN COLOR.
7. AUTOMATIC DOOR CLOSERS MUST BE INSTALLED ON THE KITCHEN DOOR AND RESTROOM DOOR SO THAT THE DOORS ARE SELF CLOSING AND TIGHT-FITTING.
8. ALL EQUIPMENT SITTING ON FLOOR SHALL BE INSTALLED ON MINIMUM 6" HIGH STAINLESS STEEL LEGS WITH ADJUSTABLE SANITARY FEET.
9. ALL ELECTRIC WORK SHALL BE PERFORMED BY LICENSED ELECTRICIANS.
10. ALL ELECTRICAL WORK SHALL CONFORM TO ELECTRICAL CODES.
11. CONTRACTOR SHALL VERIFY ALL ELECTRICAL LOAD REQUIRED AND PROVIDE SUFFICIENT POWER.

**EQUIPMENT SCHEDULE**

NO.	ITEM	MODEL NO.	NSF	AGA	UL	MT	WT	VOLTS	AMPS	HP	PH	MANUFACTURER
1	BUNGE STOVE	WH R-600		Y		3/4	181,000					WH
2	DEEP FRYER (X2)	14/	Y	Y		1/2	110,000-3					PRCO
3	CHINESE STOVE	WH-300	Y	Y	Y	1-1/2	100,000-3					WH
4	GREASE TRAP	200LBS										JOWREPEC
5	EXHAUST HOOD	WH-300			Y							WH
6	RICE COOKER	HER30A-N	Y	Y		1/2	20,000					GREAT CHINA
7	J COMP. SINK	414-24-2-24LAW	Y									EAGLE
8	WORK TABLE (X2)	30"X36"	Y									ADVANCE TABCO
9	WORK MARE	SPRO-24M	Y		Y			115	8.5	1/4	1	REVERANCE-WR
10	WORK TABLE	30"X32"	Y									ADVANCE TABCO
11	COOLER	1-34"X48"	Y					115	8.5	1/4	1	TURE
12	FRYER	1-34"X48"	Y					115	8.5	1/4	1	TURE
13	DOUBLE DECK SHELF	20"X10"			Y							WH
14	RICE WARMER (X2)	RL21000	Y	Y	Y			115	77W		1	ZOBRUSH
15	ICE MACHINE	500 LBS	Y	Y	Y			208-230	8.8		1	ICE-O-MATIC
16	HAND SINK (X2)	HSA-10-7	Y									EAGLE
17	MOP SINK	2424-1(OUTSIDE)	Y									EAGLE
18	WINE SHELVES	18482	Y									EAGLE
19	WALK-IN COOLER	7-0'20'-0"	Y	Y	Y			230	8.7	1 1/2	1	AMF/COOLER
20	SEMI SFT.	61X-90-21	Y	Y	Y			115		1/2	1	BOLD SDR-P
21	TENDING	04101	Y	Y	Y			115				
22	WORK TABLE	30"X24"	Y									ADVANCE TABCO
23	FRYER	1-34"X50"	Y					115				TURE
24	EXHAUST HOOD	WH-008			Y							WH
25												
26												
27												
28												
29												
30												

**INTERIOR FINISH SCHEDULE**

ROOM	FLOOR	CEILING	WALL
DINING AREA	WFL TILE, COVER TO THE WALLS, COMMERCIAL GRADE	2"X2" LAY-IN ACQUERCHAL CEILING, COMMERCIAL GRADE	FORMICA
KITCHEN	QUARRY TILE, COVER TO THE WALLS, COMMERCIAL GRADE	2"X2" LAY-IN ACQUERCHAL CEILING, NON-PERFORATED/NOV-FORMED, SMOOTH, WASHABLE/LIGHT-IN COLOR	STAINLESS STEEL & ENVI 8 BND PAINTED 1/2" CHITS OF SPOTY PAINT, SMOOTH SURFACE, WASHABLE/LIGHT-IN COLOR
REST ROOM	CERAMIC TILE, COVER TO THE WALLS, COMMERCIAL GRADE	2"X2" LAY-IN ACQUERCHAL CEILING, COMMERCIAL GRADE	SPYRIN PAINTED 1/2" COATS SEMI-GLOSS ENAMEL, SMOOTH SURFACE, WASHABLE
FINISHES: CEILING: WHITE; FLOOR: LIGHT COLOR ENAMEL PAINT ON DRY WALL			