

RESPONSIBILITY CHART		
ITEMS	EXISTING AND/OR BY LANDLORD'S CONTRACTOR	PROVIDED BY TENANT FOR TENANT'S CONTRACTOR INSTALLATION
LIGHTING FIXTURES		
POWER POLES		
ELECTRICAL PANELS		
TRANSFORMER (IF REQ'D)		
WIRING DEVICES		
TELEPHONE SYSTEM		
DATA SYSTEMS		
SECURITY SYSTEM		
		COMMENTS

ELECTRICAL LEGEND

- DUPLEX RECEPTACLE: MOUNT 8" AFF HORIZ N
- VINTL BASE UNLESS OTHERWISE NOTED.
- DUPLEX RECEPTACLE: 20A, 15V, 110V
- DUPLEX RECEPTACLE: 20A, 15V, 110V, WITH
- DUPLEX RECEPTACLE: 20V, 20A, GROUND FAULT
- INTERMPT CIRCUIT
- DUPLEX RECEPTACLE: 120V, 20A, GROUND FAULT
- INTERMPT CIRCUIT WITH WEATHERPROOF COVER
- JUNCTION BOX
- PARALLEL MOUNT 4" AFF UNLESS OTHERWISE NOTED.
- SERIAL TRANSFORMER: MOUNT 9"-0" AFF N STOCKROOM
- ▲ TELEPHONE OUTLET: PROVIDE AND INSTALL ALL NECESSARY CONDUIT, CABLE, DEVICE BOXES BY TENANT'S CONTRACTOR COORDINATE LOCATION WITH TENANT.
- ⊕ QUADPLEX RECEPTACLE
- 100% SA, APPROX. NUMBER OF AMERICAN'S INDICATES NUMBER OF CIRCUITS
- TURN-LOCK 5/16" RECEPTACLE
- 20A, 15V, 110V, 110V, 6" AFF
- BELL: 4" DIAMETER MOUNT HIGHER, ORIENTING THE 1/4" V.C. 30" VIA EDWARDS' 15-4628
- MOUNT ABOVE CEILING

POWER/WIRING INFORMATION FOR HVAC EQUIPMENT			
HVAC	DISCONNECT SIZE	CONDUIT/VOLUME SIZE	FEDERAL REGISTER #
RTU-1	600V, 30A NON-FUSIBLE, NEMA 3R	1/2" (3/8" & 1/4" GND.)	135
RTU-2	600V, 30A NON-FUSIBLE, NEMA 3R	1/2" (3/8" & 1/4" GND.)	131
RTU-3	EXISTING TO REMAIN	1/2" (3/8" & 1/4" GND.)	810/3

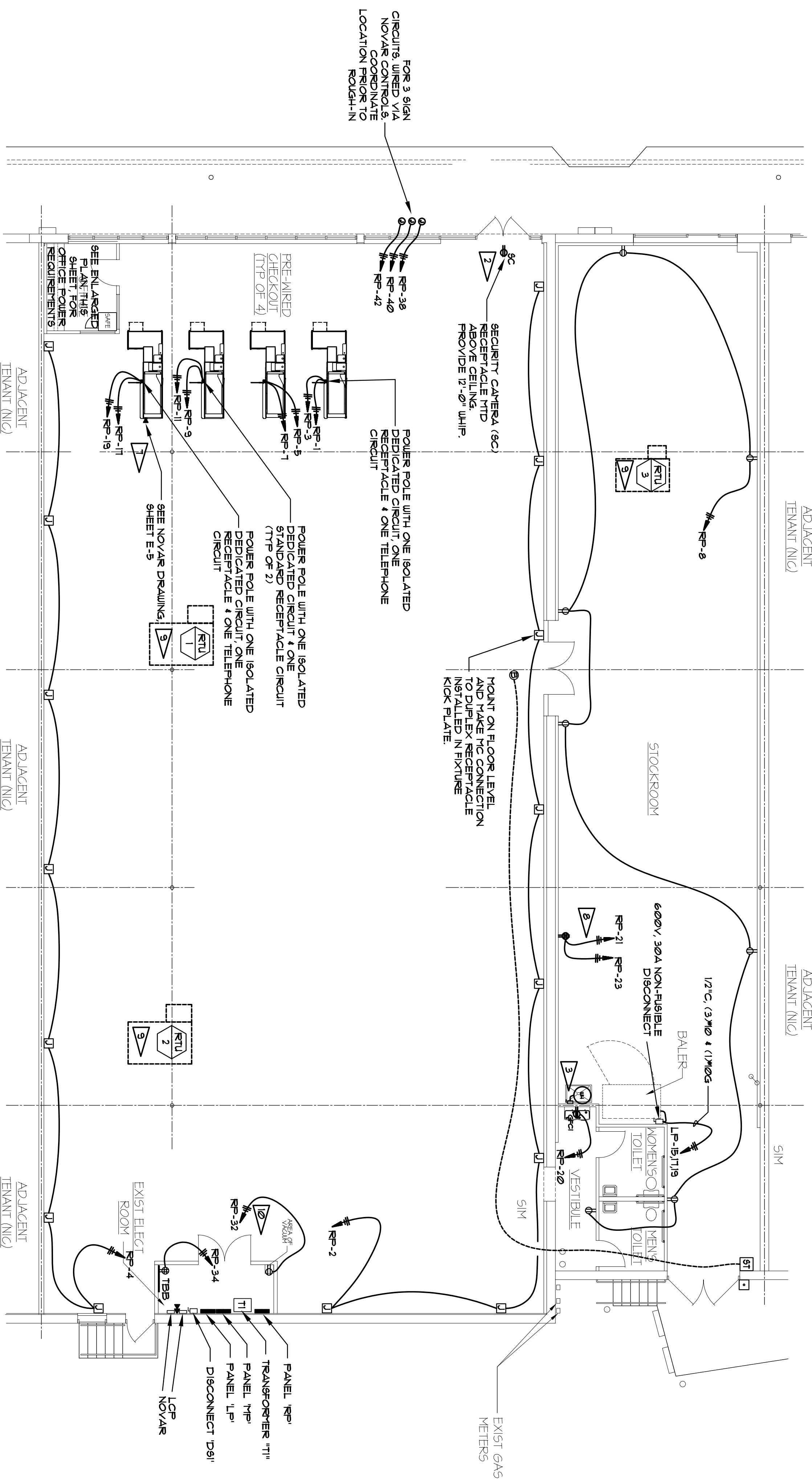

POWER PLAN
SCALE: 1/8"=1'-0"



- ### POWER PLAN NOTES:
1. INSTALL JUNCTION BOX IN OFFICE FOR THE CABLE REGISTER. THE JUNCTION BOX SHOULD BE MOUNTED UP TO THE AREA ABOVE CEILING AND INSTALLED BY OTHERS.
 2. THE QUADPLEX RECEPTACLE TO BE MOUNTED ABOVE CEILING AND WIRING TO PANEL "RP" CIRCUIT 28. VERIFY LOCATION OF THE RECEPTACLE PRIOR TO MOUNTING. THE RECEPTACLE SHALL BE MOUNTED TO THE CEILING SHALL HAVE "N" CONDUIT TO AREA ABOVE CEILING.
 3. WATER HEATER: UNIT IS 20V, 2000W. UNTIL 1/11 C. (1/2" & 1/4" GND.) TO PANEL "RP" CIRCUIT 30. PROVIDE DISCONNECT SWITCH. COORDINATE ACTUAL LOCATION WITH PLUMBING ARCHITECT.
 4. INSTALL 1/2" CONDUIT FOR SATELLITE. PROVIDE FULL STRING CONNECTION OF SATELLITE.
 5. INSTALL JUNCTION BOX FOR SPEAKER SYSTEM WITH 3/4" CONDUIT TO ABOVE CEILING.
 6. ALL TELEPHONE, DATA & FAX OUTLETS SHALL HAVE 3/4" CONDUIT TO AREA ABOVE CEILING.
 7. PROVIDE RAINUM RATED CATEGORY 5 CABLE FROM REGISTER #1 TO THE NOVAE PANEL. LEAVE 1/2" OF ADDITIONAL CABLE TO THE REGISTER. PROVIDE 1/2" CONDUIT TO CONVERT (MDS); SEE NOVAE DRAWING, SHEET E-5.
 8. THE QUAD RECEPTACLE MOUNT IS ACTUALLY MADE UP OF TWO DUPLEX RECEPTACLES WITH THE TWO CIRCUITS SHOWN. MOUNT RECEPTACLE AT 8" AFF. LOCATE OUTLET NEXT TO LOCKERS. COORDINATE LOCATION WITH FIXTURE PLAN.
 9. INSTALL AND/OR CONNECT UP/GO/CI RECEPTACLE AT ROOFTOP FOR THE NOVAE PANEL. PROVIDE 1/2" CONDUIT TO CONVERT (MDS) UNIT. MAY BE SUPPLIED WITH UNWIRING RECEPTACLE BUILT-IN ARCHITECT PRIOR TO ROUGH-IN. IN POWER.

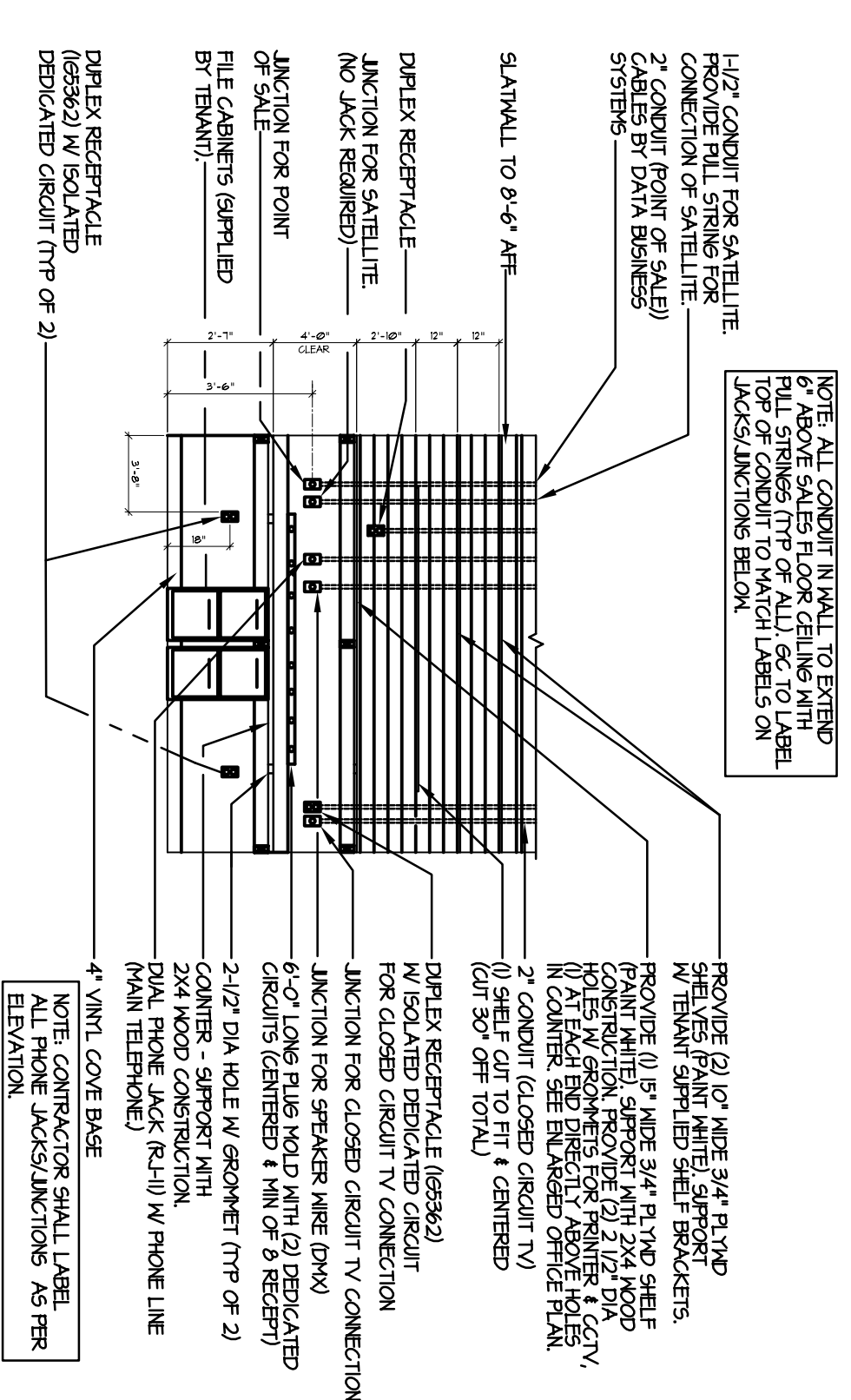

OFFICE ELEVATION
SCALE: 3/8"=1'-0"

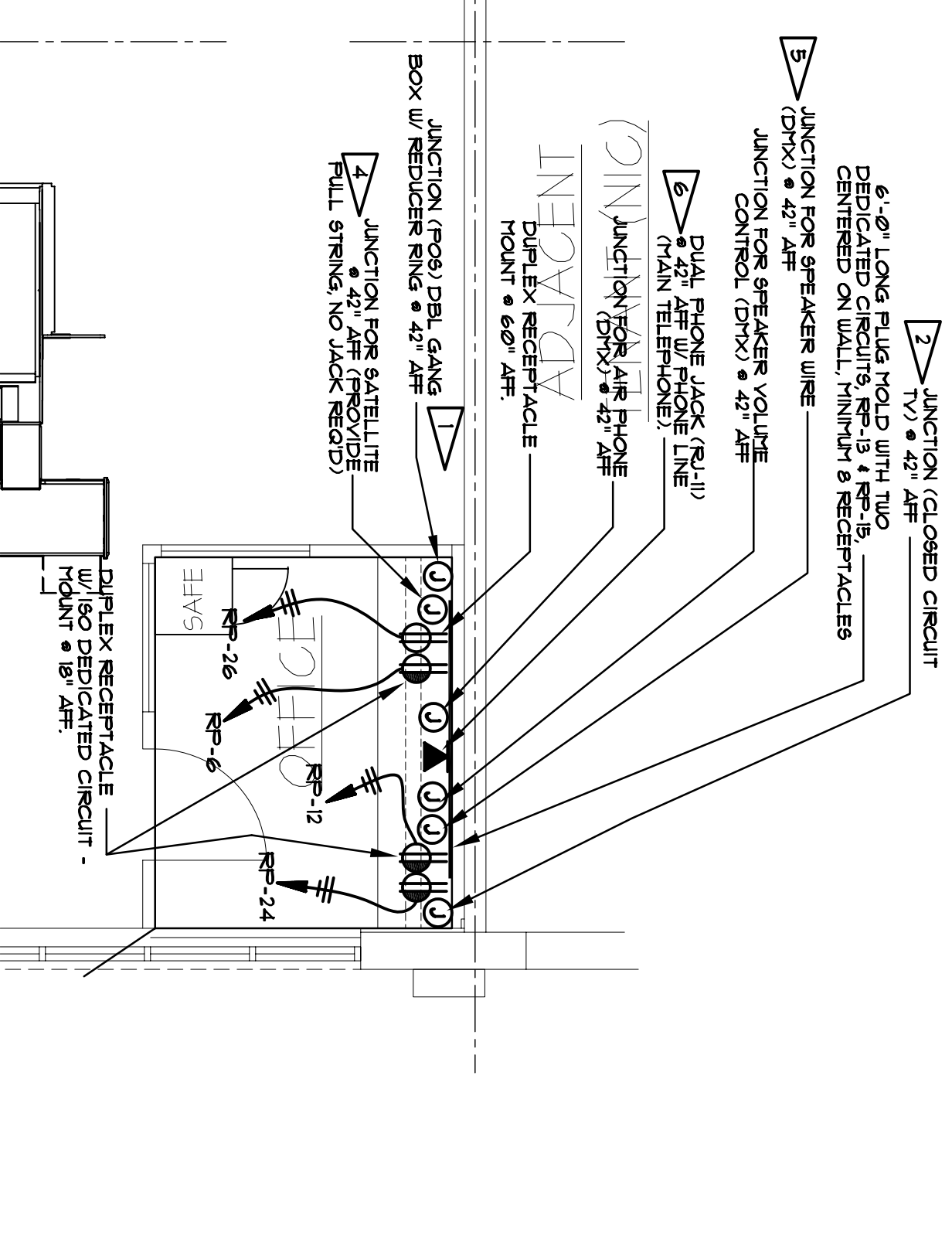

ENLARGED OFFICE POWER PLAN
SCALE: 1/4"=1'-0"

project
drawing

DOLLAR TREE
UNION STATION PLAZA DEAL #3013
PORTLAND, MAINE
POWER PLAN

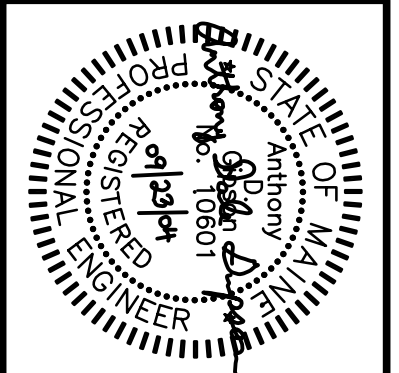

Cederquist
Rodriguez
Ripley PC
129 W Virginia Beach Blvd.
Norfolk, VA 23510
PH (757) 622-2828
FAX (757) 622-6883

date 1/23/04
project 604804
designed DVB
drawn DVB
checked ADG

mark date by description
revisions

ORA Consulting Engineers
Oliver-Rhoads & Associates, Inc.
225 Research Park Drive, Tallahassee, FL 32308
Office: 931.454.9940 ~ Fax: 931.454.2338
eMail: design@oliver-rhoads.com