

120 New/ST. #2

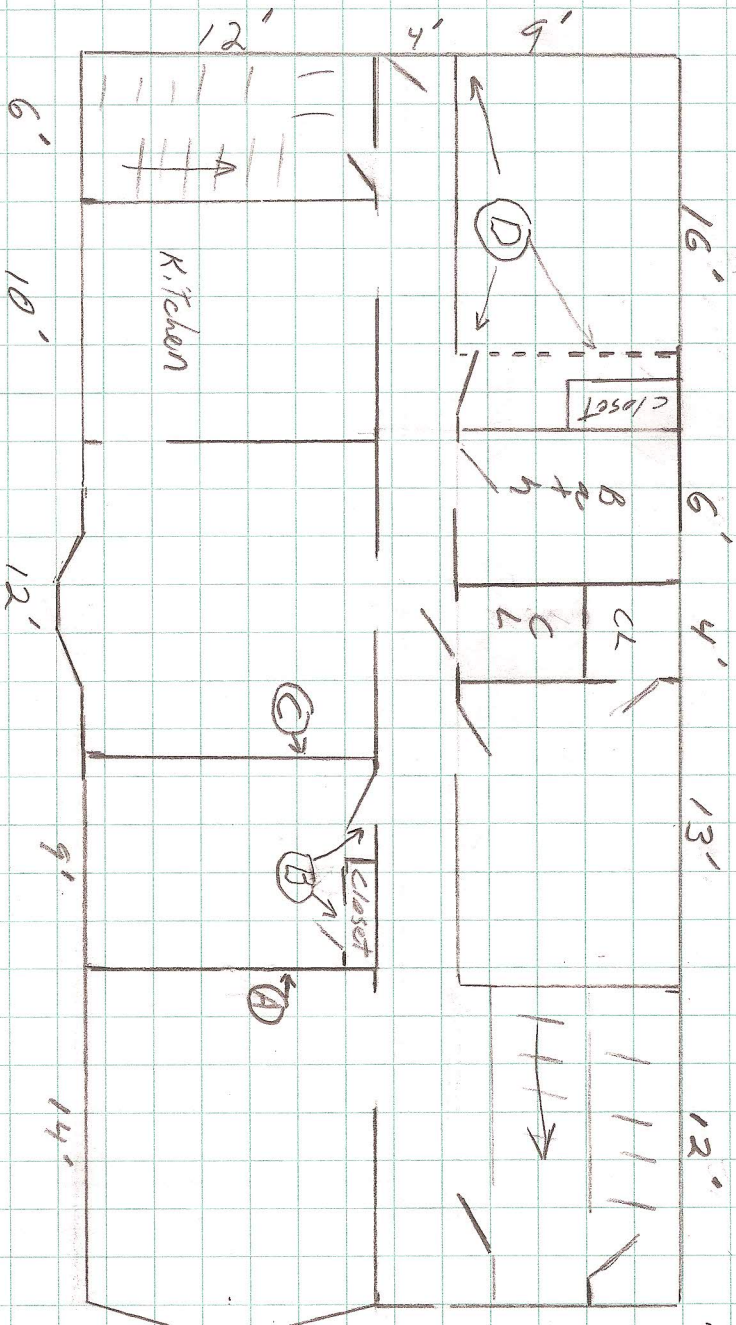

- A. Remove entire wall, install header (2-1 3/4" x 9 1/2" LVL), install 2-2x4 Jacks at each end of header
- B. Remove existing closet, widen door opening to 5', install header (2-1 3/4" x 9 1/2" LVL), install 2-2x4 Jacks at each end of header
- C. Create 3' opening in existing wall
- D. move existing door to other end of wall, install header (2-1 3/4" x 9 1/2" LVL), install 1 jack at other end of header, remove & reframe existing closet to span entire end of room using 2x4 spruce framing.

126 Neal St. #2

ceiling

2 - 1 3/4" x 9 1/2" LVL

2x4x8-50' 2x4

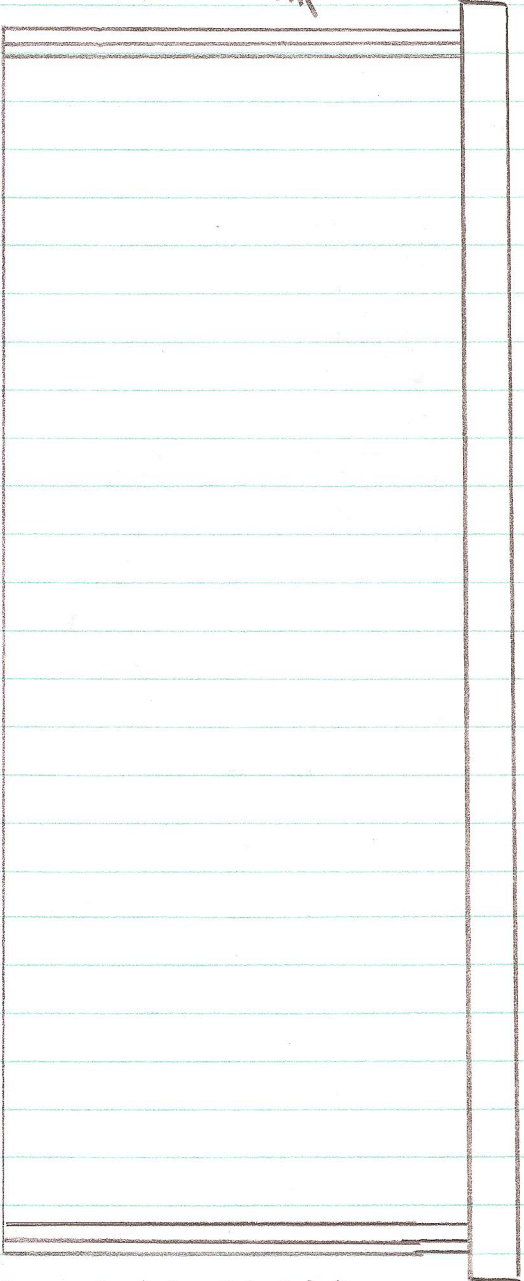

Floor

2-2x4 spruce joists

2x4x8-50' 2x4



General Building Permit Application

If you or the property owner owes real estate or personal property taxes or user charges on any property within the City, payment arrangements must be made before permits of any kind are accepted.

Location/Address of Construction: <u>126 Neil St.</u>		
Total Square Footage of Proposed Structure/Area <u>1200 sq. ft.</u>	Square Footage of Lot	Number of Stories <u>3</u>
Tax Assessor's Chart, Block & Lot Chart# Block# Lot# <u>0631014002</u>	Applicant * <u>must be owner, Lessee or Buyer</u> * Name <u>Tim Diehl</u> Address <u>197A Hacker Rd.</u> City, State & Zip <u>Brunswick, ME 04011</u>	Telephone: <u>203-972-6229</u>
Lessee/DBA (If Applicable)	Owner (if different from Applicant) Name <u>Elizabeth & Robert Schreiss</u> Address <u>126 Neil St.</u> City, State & Zip <u>Portland, ME 04101</u>	Cost Of Work: \$ <u>5000</u> C of O Fee: \$ _____ Total Fee: \$ _____
Current legal use (i.e. single family) <u>single family condo</u> Number of Residential Units _____ If vacant, what was the previous use? _____ Proposed Specific use: <u>Same</u> Is property part of a subdivision? <u>NO</u> If yes, please name _____ Project description: <u>Remove existing wall, move doorway, create new openings, build new closet</u>		
Contractor's name: <u>King Builders LLC</u> Address: <u>102 Baxter Blvd.</u> City, State & Zip <u>Portland, ME 04101</u> Telephone: <u>653-6974</u> Who should we contact when the permit is ready: <u>Geoff King</u> Telephone: <u>653-6974</u> Mailing address: <u>Same</u>		

Please submit all of the information outlined on the applicable Checklist. Failure to do so will result in the automatic denial of your permit.

In order to be sure the City fully understands the full scope of the project, the Planning and Development Department may request additional information prior to the issuance of a permit. For further information or to download copies of this form and other applications visit the Inspections Division on-line at www.portlandmaine.gov, or stop by the Inspections Division office, room 315 City Hall or call 874-8703.

I hereby certify that I am the Owner of record of the named property, or that the owner of record authorizes the proposed work and that I have been authorized by the owner to make this application as his/her authorized agent. I agree to conform to all applicable laws of this jurisdiction. In addition, if a permit for work described in this application is issued, I certify that the Code Official's authorized representative shall have the authority to enter all areas covered by this permit at any reasonable hour to enforce the provisions of the codes applicable to this permit.

Signature: Geoffrey A King Date: 1/6/2011

This is not a permit; you may not commence ANY work until the permit is issued