

DISPLAY THIS CARD ON PRINCIPAL FRONTAGE OF WORK

CITY OF PORTLAND

BUILDING INSPECTION

PERMIT

Permit Number: 090548

Please Read Application And Notes, If Any, Attached

This is to certify that NGUYEN TIENG C & HIEP THI NGUYEN JTS/Property Owner
has permission to Repair/ Replace existing rear 2 story deck

AT 284 BRACKETT ST CBL 063-1003001

provided that the person or persons, firm or corporation accepting this permit shall comply with all of the provisions of the Statutes of Maine and of the Ordinances of the City of Portland regulating the construction, maintenance and use of buildings and structures, and of the application on file in this department.

Apply to Public Works for street line and grade if nature of work requires such information.

Notification of inspection must be given and written permission procured before this building or part thereof is lathed or otherwise closed-in. 24 HOUR NOTICE IS REQUIRED.

A certificate of occupancy must be procured by owner before this building or part thereof is occupied.

OTHER REQUIRED APPROVALS

Fire Dept. _____
Health Dept. JUL 16 2009
Appeal Board _____
Other _____
Department Name

Romy M. Moulton 7/14/09
Director - Building & Inspection Services

PENALTY FOR REMOVING THIS CARD

SCANNED

7-21-10
CF.



CITY OF PORTLAND, MAINE
Department of Building Inspections

Original Receipt

_____ 10-3 20 09 _____

Received from Timmy Hagen

Location of Work 237 Elm St

Cost of Construction \$ _____ Building Fee: _____

Permit Fee \$ 50 Site Fee: _____

Certificate of Occupancy Fee: _____

Total: 50

Building (I1) _____ Plumbing (I5) _____ Electrical (I2) _____ Site Plan (U2) _____

Other _____

CBL: 6312

Check #: 195 **Total Collected \$** 50

**No work is to be started until permit issued.
Please keep original receipt for your records.**

Taken by: [Signature]

WHITE - Applicant's Copy
YELLOW - Office Copy
PINK - Permit Copy

City of Portland, Maine - Building or Use Permit Application

389 Congress Street, 04101 Tel: (207) 874-8703, Fax: (207) 874-8716

Permit No: 09-0548	Issue Date:	CBL: 063 I003001
-----------------------	-------------	---------------------

Location of Construction: 284 BRACKETT ST	Owner Name: NGUYEN TIENG C & HIEP THI	Owner Address: 4 ATLANTIC AVE	Phone:
Business Name:	Contractor Name: Property Owner	Contractor Address:	Phone:
Lessee/Buyer's Name	Phone:	Permit Type: Alterations - Duplex	Zone: R-6

Past Use: 2 Unit Residential	Proposed Use: 2 Unit Residential - Repair/ Replace existing rear 2 story deck (8'x17') <i>add stairs</i>	Permit Fee: \$50.00	Cost of Work: \$3,000.00	CEO District: 2
---------------------------------	--	------------------------	-----------------------------	--------------------

Proposed Project Description: Repair/ Replace existing rear 2 story deck (8'x17') <i>add stairs</i> <i>real use - 2 d.u.</i>	FIRE DEPT: <input type="checkbox"/> Approved <input type="checkbox"/> Denied	INSPECTION: Use Group: <i>R3</i> Type: <i>5B</i> <i>IRC 2003</i>
--	--	--

Signature:	Signature: <i>Jm 7/14/09</i>
PEDESTRIAN ACTIVITIES DISTRICT (P.A.D.)	
Action: <input type="checkbox"/> Approved <input type="checkbox"/> Approved w/Conditions <input type="checkbox"/> Denied	
Signature:	Date:

Permit Taken By: Ldobson	Date Applied For: 06/03/2009	Zoning Approval
-----------------------------	---------------------------------	------------------------

- This permit application does not preclude the Applicant(s) from meeting applicable State and Federal Rules.
- Building permits do not include plumbing, septi or electrical work.
- Building permits are void if work is not started within six (6) months of the date of issuance. False information may invalidate a building permit and stop all work..

Special Zone or Reviews	Zoning Appeal	Historic Preservation
<input type="checkbox"/> Shoreland <input type="checkbox"/> Wetland <input type="checkbox"/> Flood Zone <input type="checkbox"/> Subdivision <input type="checkbox"/> Site Plan Maj <input type="checkbox"/> Minor <input type="checkbox"/> MM <input type="checkbox"/>	<input type="checkbox"/> Variance <input type="checkbox"/> Miscellaneous <input type="checkbox"/> Conditional Use <input type="checkbox"/> Interpretation <input type="checkbox"/> Approved <input type="checkbox"/> Denied	<input checked="" type="checkbox"/> ^{Yes} Not in District or Landmark <input type="checkbox"/> Does Not Require Review <input type="checkbox"/> Requires Review <input type="checkbox"/> Approved <input checked="" type="checkbox"/> Approved w/Conditions <input type="checkbox"/> Denied
Date: <i>6/12/09 ABV</i>	Date:	Date: <i>7/13/09 ST#</i>

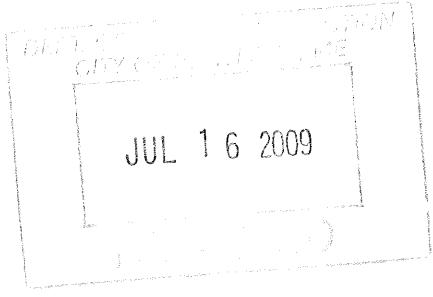

CERTIFICATION

I hereby certify that I am the owner of record of the named property, or that the proposed work is authorized by the owner of record and that I have been authorized by the owner to make this application as his authorized agent and I agree to conform to all applicable laws of this jurisdiction. In addition, if a permit for work described in the application is issued, I certify that the code official's authorized representative shall have the authority to enter all areas covered by such permit at any reasonable hour to enforce the provision of the code(s) applicable to such permit.

SIGNATURE OF APPLICANT	ADDRESS	DATE	PHONE
RESPONSIBLE PERSON IN CHARGE OF WORK, TITLE		DATE	PHONE

BUILDING PERMIT INSPECTION PROCEDURES

Please call 874-8703 or 874-8693 (ONLY)

to schedule your inspections as agreed upon

Permits expire in 6 months, if the project is not started or ceases for 6 months.

The Owner or their designee is required to notify the inspections office for the following inspections and provide adequate notice. Notice must be called in 48-72 hours in advance in order to schedule an inspection:

By initializing at each inspection time, you are agreeing that you understand the inspection procedure and additional fees from a "Stop Work Order" and "Stop Work Order Release" will be incurred if the procedure is not followed as stated below.

A Pre-construction Meeting will take place upon receipt of your building permit.

 X **Footing/Building Location Inspection: Prior to pouring concrete or setting precast piers**

 X **Final inspection required at completion of work.**

Certificate of Occupancy is not required for certain projects. Your inspector can advise you if your project requires a Certificate of Occupancy. All projects DO require a final inspection.

If any of the inspections do not occur, the project cannot go on to the next phase, REGARDLESS OF THE NOTICE OR CIRCUMSTANCES.

CERIFICATE OF OCCUPANICES MUST BE ISSUED AND PAID FOR, BEFORE THE SPACE MAY BE OCCUPIED.



Signature of Applicant/Designee

 7/16/09
Date

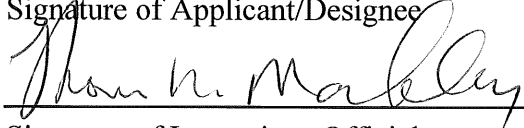

Signature of Inspections Official

 7/14/09
Date



General Building Permit Application

If you or the property owner owes real estate or personal property taxes or user charges on any property within the City, payment arrangements must be made before permits of any kind are accepted.

Location/Address of Construction: <u>284 BRACKETT ST.</u>		
Total Square Footage of Proposed Structure/Area <u>187 (SF)</u>	Square Footage of Lot <u>4,000 (SF)</u>	Number of Stories <u>2</u>
Tax Assessor's Chart, Block & Lot Chart# <u>63</u> Block# <u>I</u> Lot# <u>3</u>	Applicant * must be owner, Lessee or Buyer * Name <u>TIENG NGUYEN</u> Address <u>4 ATLANTIC AVE</u> City, State & Zip <u>BOOTHBAY HARBOR ME 04538</u>	Telephone: <u>(207) 319 3614</u>
Lessee/DBA (If Applicable)	Owner (if different from Applicant) Name Address City, State & Zip	Cost Of Work: \$ <u>3,000.00</u> C of O Fee: \$ _____ Total Fee: \$ _____
Current legal use (i.e. single family) _____ Number of Residential Units _____ If vacant, what was the previous use? _____ Proposed Specific use: <u>Remodeling</u> Is property part of a subdivision? _____ If yes, please name _____ Project description: <u>Repair/Replace existing Rear 2 Story Deck TC</u>		
Contractor's name: _____ Address: _____ City, State & Zip <u>Above Prop Owner</u> Telephone: _____ Who should we contact when the permit is ready: _____ Telephone: _____ Mailing address: _____		

Please submit all of the information outlined on the applicable Checklist. Failure to do so will result in the automatic denial of your permit.

In order to be sure the City fully understands the full scope of the project, the Planning and Development Department may request additional information prior to the issuance of a permit. For further information or to download copies of this form and other applications visit the Inspections Division on-line at www.portlandmaine.gov, or stop by the Inspections Division office, room 315 City Hall or call 874-8703.

I hereby certify that I am the Owner of record of the named property, or that the owner of record authorizes the proposed work and that I have been authorized by the owner to make this application as his/her authorized agent. I agree to conform to all applicable laws of this jurisdiction. In addition, if a permit for work described in this application is issued, I certify that the Code Official's authorized representative shall have the authority to enter all areas covered by this permit at any reasonable hour to enforce the provisions of the codes applicable to this permit.

Signature: [Signature] Date: 6/03/09

This is not a permit; you may not commence ANY work until the permit is issued

City of Portland, Maine - Building or Use Permit

389 Congress Street, 04101 Tel: (207) 874-8703, Fax: (207) 874-8716

Permit No: 09-0548	Date Applied For: 06/03/2009	CBL: 063 I003001
-----------------------	---------------------------------	---------------------

Location of Construction: 284 BRACKETT ST	Owner Name: NGUYEN TIENG C & HIEP THI N	Owner Address: 4 ATLANTIC AVE	Phone:
Business Name:	Contractor Name: Property Owner	Contractor Address:	Phone
Lessee/Buyer's Name	Phone:	Permit Type: Alterations - Duplex	

Proposed Use: 2 Unit Residential - Repair/ Replace existing rear 2 story deck (8' x 17') - add stairs	Proposed Project Description: Repair/ Replace existing rear 2 story deck (8' x 17') - add stairs
--	---

Dept: Historic	Status: Approved with Conditions	Reviewer: Scott Hanson	Approval Date: 07/13/2009
Note:			Ok to Issue: <input checked="" type="checkbox"/>
1) Pressure treated wood to be used for structural members only. All visible surfaces to be finished with paint or solid body stain.			
2) Approved as shown on revised plans, submitted 7/10/09.			
Dept: Zoning	Status: Approved with Conditions	Reviewer: Ann Machado	Approval Date: 06/12/2009
Note:			Ok to Issue: <input checked="" type="checkbox"/>
1) ANY exterior work requires a separate review and approval thru Historic Preservation. This property is located within an Historic District.			
2) This permit is being issued with the condition that the rebuilt decks remain within the existing 8' x 17' footprint.			
3) This property shall remain a two family dwelling. Any change of use shall require a separate permit application for review and approval.			
4) This permit is being approved on the basis of plans submitted. Any deviations shall require a separate approval before starting that work.			
Dept: Building	Status: Approved with Conditions	Reviewer: Tom Markley	Approval Date: 07/14/2009
Note:			Ok to Issue: <input checked="" type="checkbox"/>
1) Application approval based upon information provided by applicant. Any deviation from approved plans requires separate review and approval prior to work.			

Comments:
6/12/2009-amachado: Received revised plans that show that the two story deck is being rebuilt within the existing footprint.
7/13/2009-gg: received from historic on 07/13/2009. /gg
6/9/2009-amachado: Spoke to Tieng Nguyen (?). Existing deck is 8' x 17'. Wants to expand it to 11' x 17'. Can't meet side setback to expand it. He said that he would stop in.
6/9/2009-amachado: Met with owner & his son (?). Will bring in revised plans that show deck size as 8' x 17' within existing footprint.

New Deck with Windows

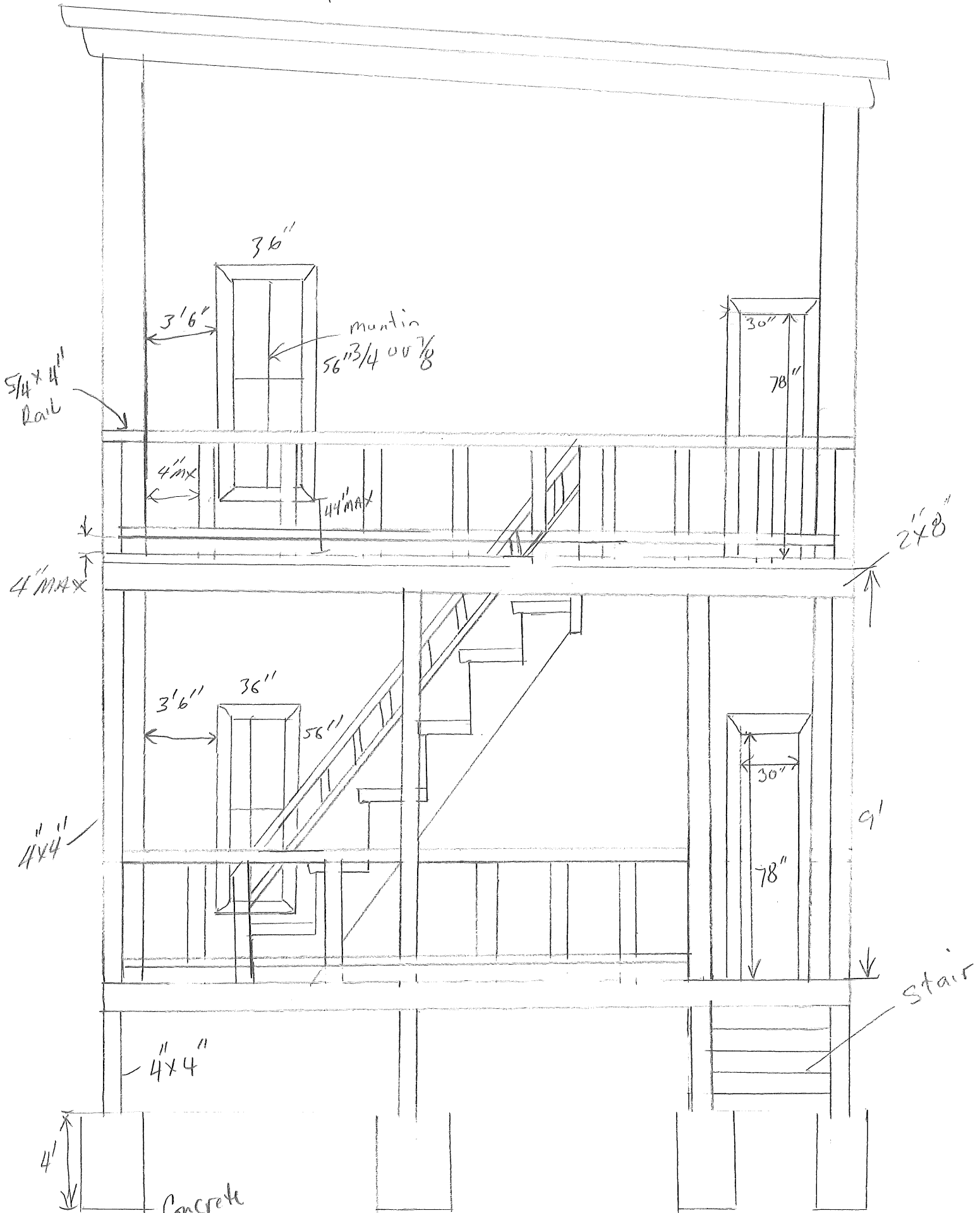

REVISED DESIGN/RECEIVED 7/10/09

2" x 8"
Pressure treated
8'

4" x 4"

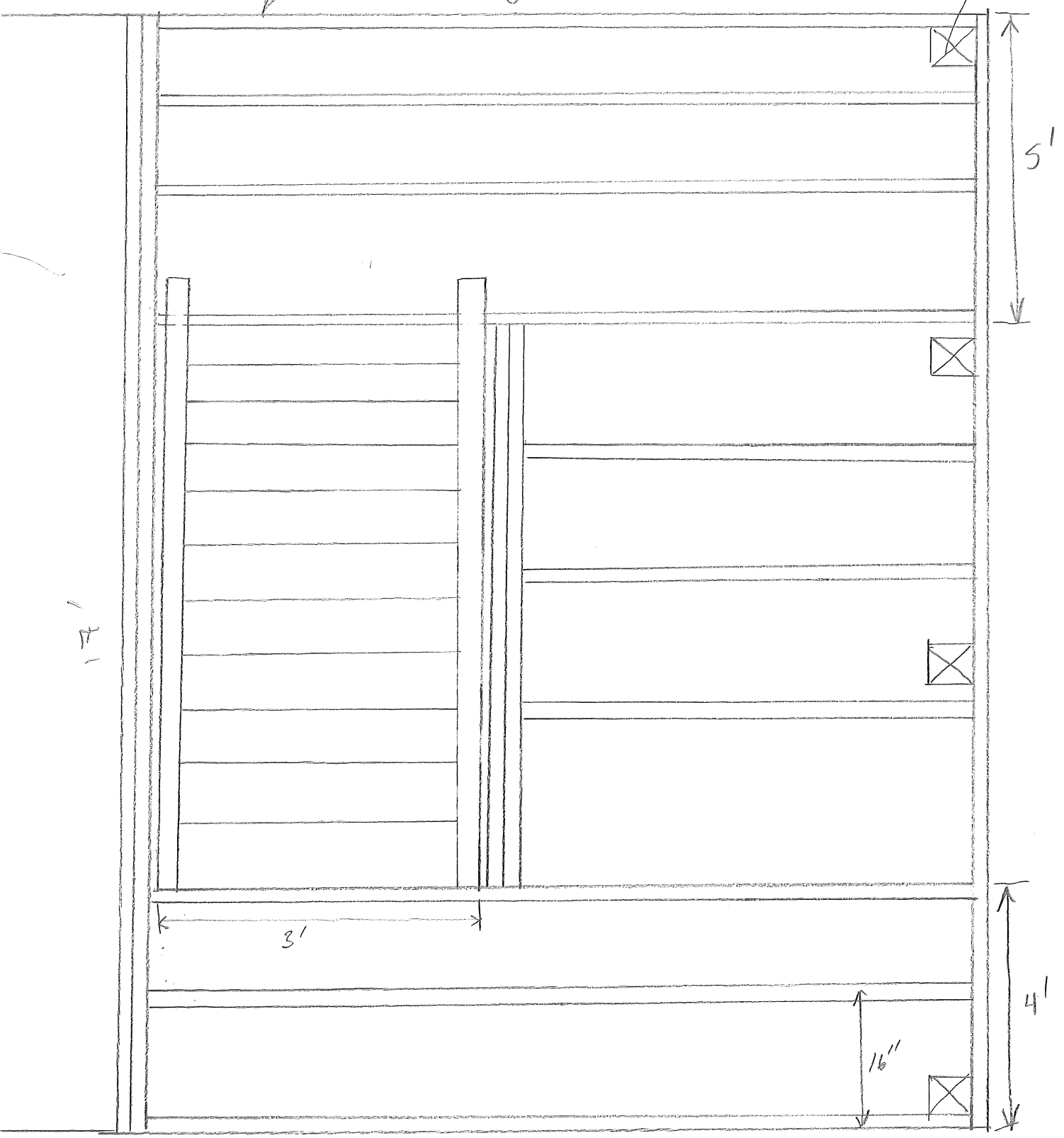

REVISED DESIGN / RECEIVED 7/10/09

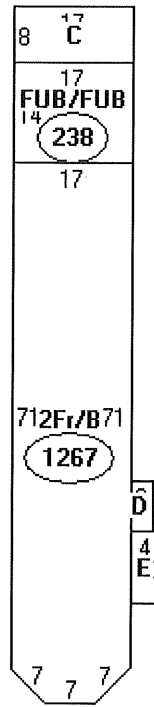

Descriptor/Area

- A: 2Fr/B
1267 sqft
- B: FUB/FUB
238 sqft
- C: OP/OP
136 sqft
- D: 2FBAY/B
21 sqft
- E: EP
40 sqft

existing path is 8' deep - can't make it 11'

284 BRACKETT ST,
TIENG - NGUYEN

Mortgage Loan Inspection

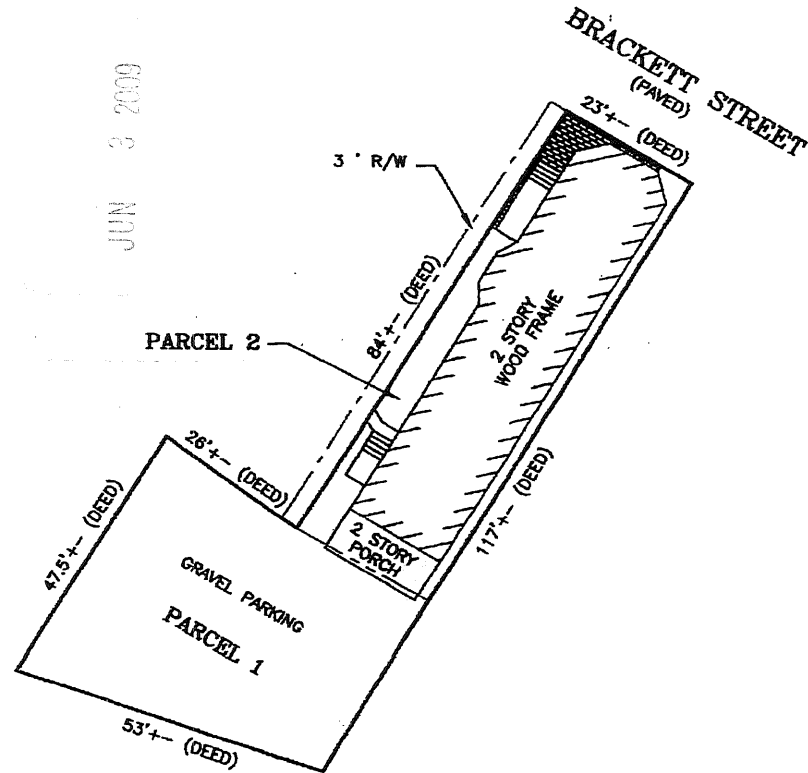

NOTE: A FULL BOUNDARY SURVEY IS RECOMMENDED TO VERIFY BOUNDARY AS SHOWN.

SCALE: 1" = 30'

The dwelling **DOES** conform to the local zoning at the time of construction.
The dwelling **IS NOT** in a special flood hazard zone as shown on the Flood Insurance Rate Map.

THIS IS NOT A STANDARD BOUNDARY SURVEY. Information shown on this plan is for mortgage purposes only. Property lines shown on this plan are based on apparent lines of occupation, current deed information, and Municipal tax maps. **A STANDARD BOUNDARY SURVEY IS RECOMMENDED TO CONFIRM ALL BOUNDARY LINES SHOWN ON THIS PLAN.** Any one using this plan for anything other than mortgage loan purposes does so at their own risk. This plan may not be recorded or used for any land divisions. The property on this plan may be subject to easements, covenants, and restrictions of record, which may or may not be shown on this plan.

TOP VIEW

LOWER DECK

REVISION 8/4
PER JAMES W. JAMES

2' x 8"
PRESSURE TREATED

House
Scape
X

double

17'

8'

16"

DEPT. OF PERMITS AND INSPECTION
CITY OF BIRMINGHAM, ALA.
JUN 12 2009
PROJECT #

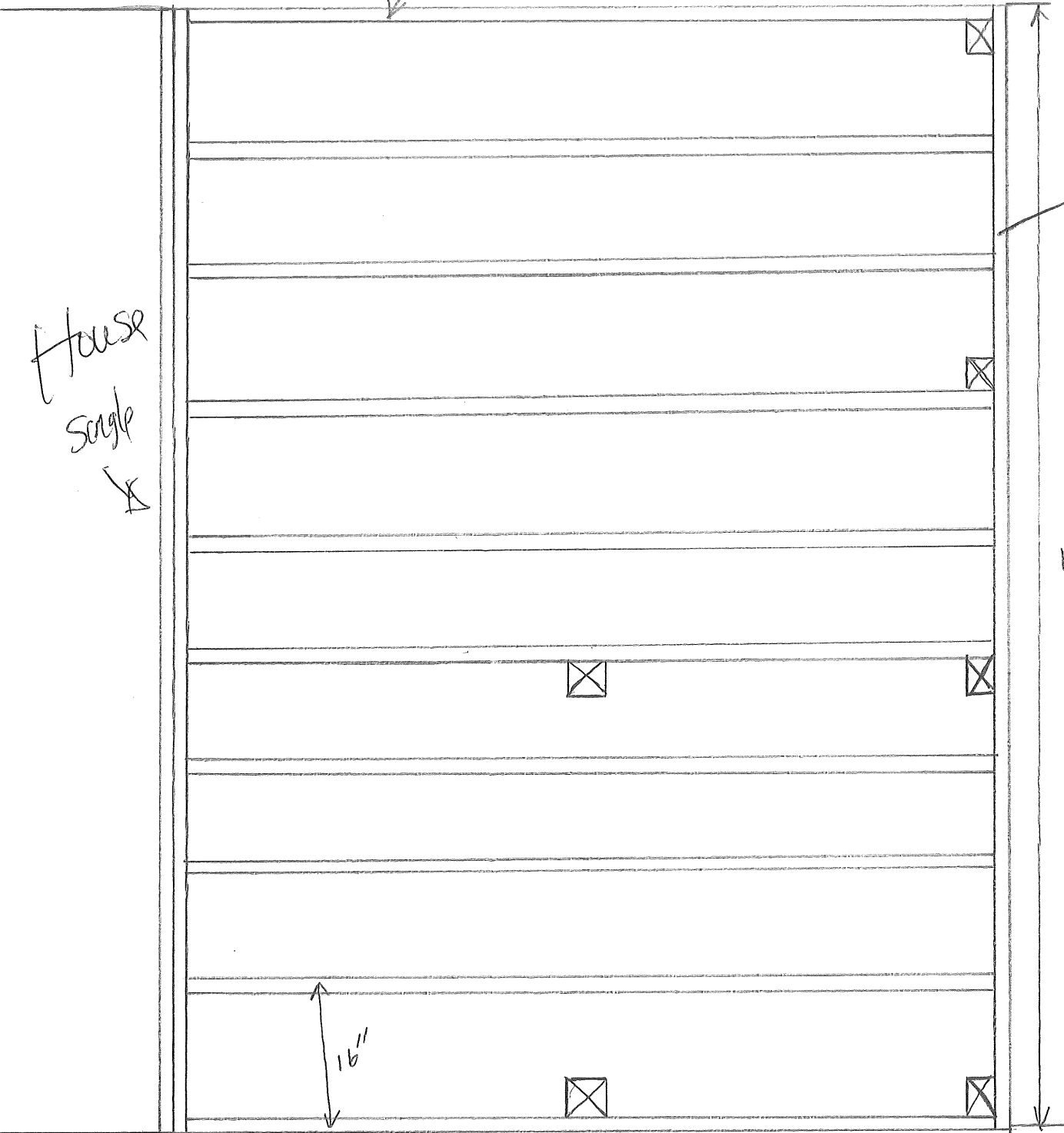

Lower Deck New See revision

11'

see revised plan submitted
6/12/09 for size of deck

17'

House

Pressure
treated
2x8

4x4

Beam
2x8

16"

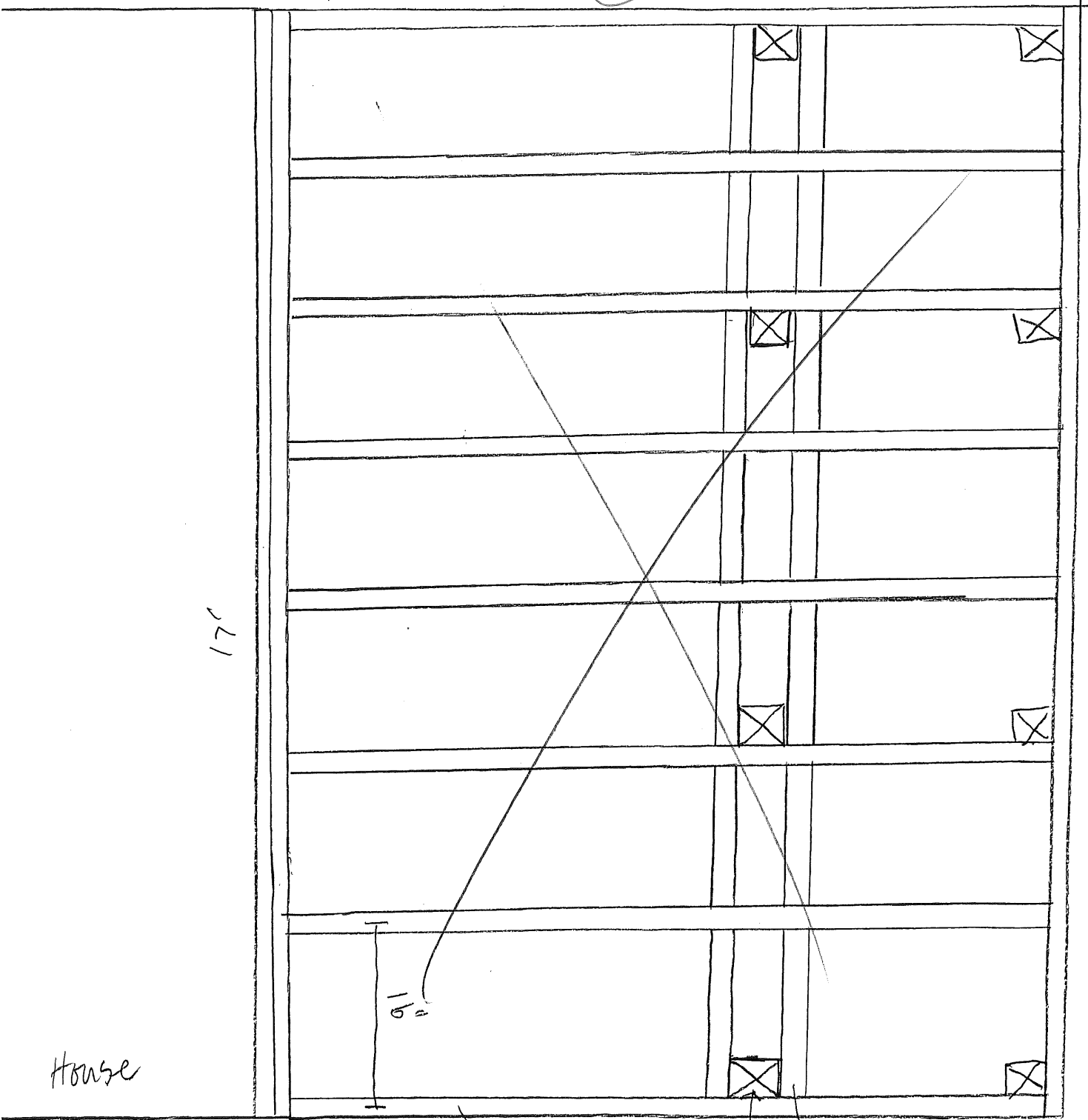

Side View Existing Deck

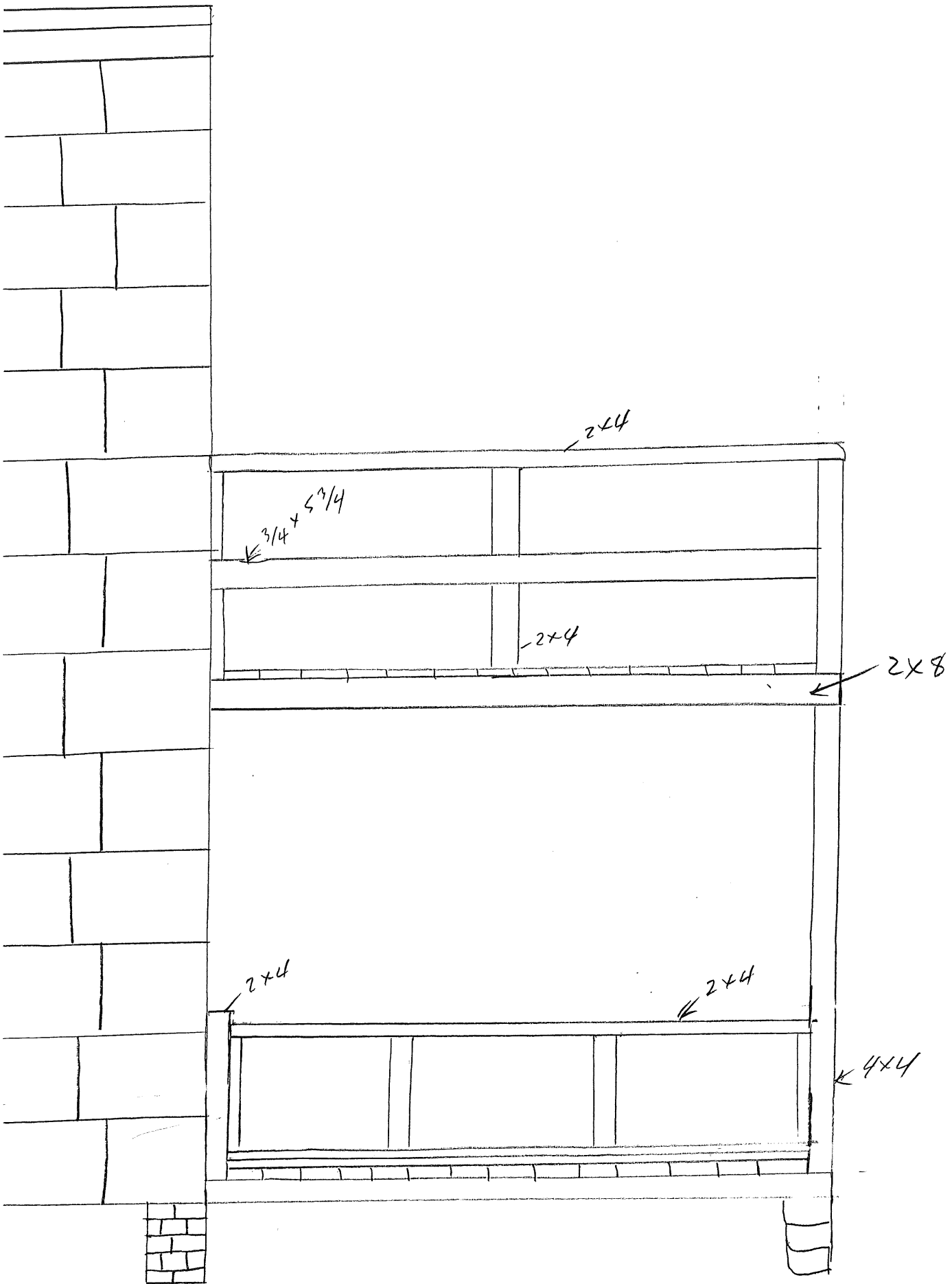

Front View Existing DECK

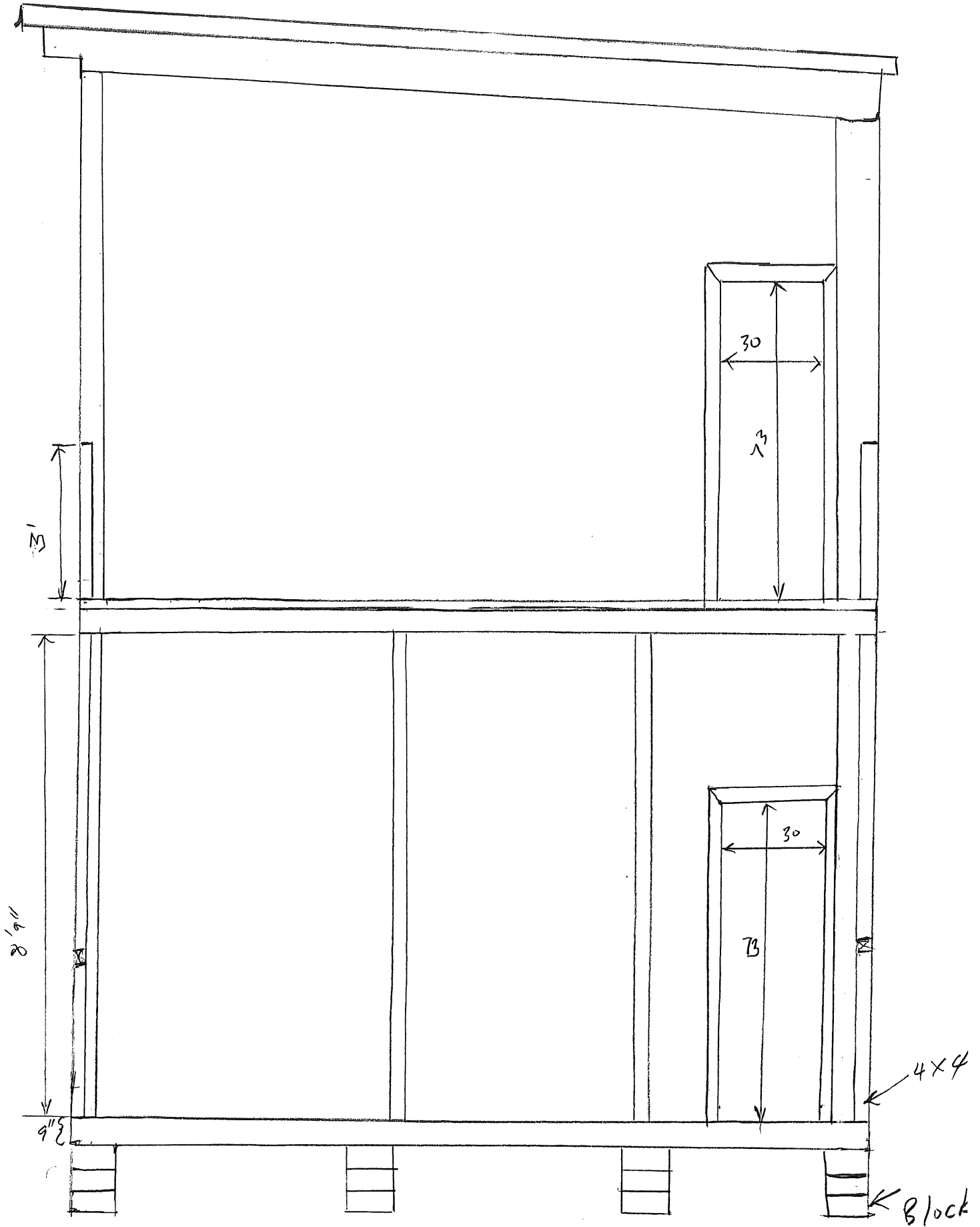

TOP VIEW

2" x 8" Beam
Pressure treated 8'

4'

Rail
5/4" x 4"

16"

3'

2'

4' 6"

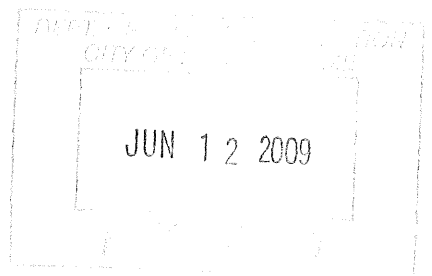

New Deck With Windows

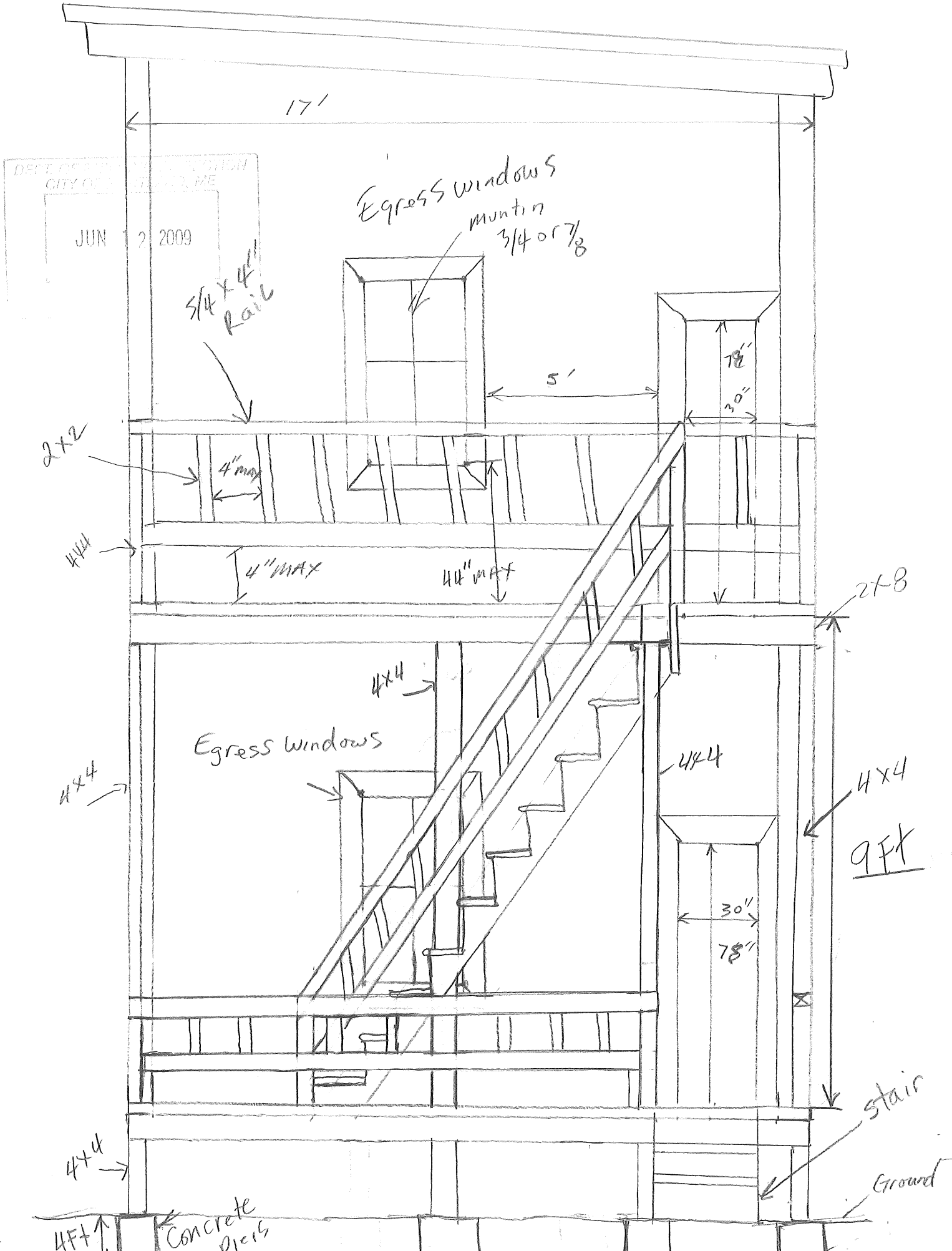

New Deck Side View

DEPT. OF BUILDING INSPECTION
CITY OF PORTLAND, ME
JUN 12 2009
RECEIVED

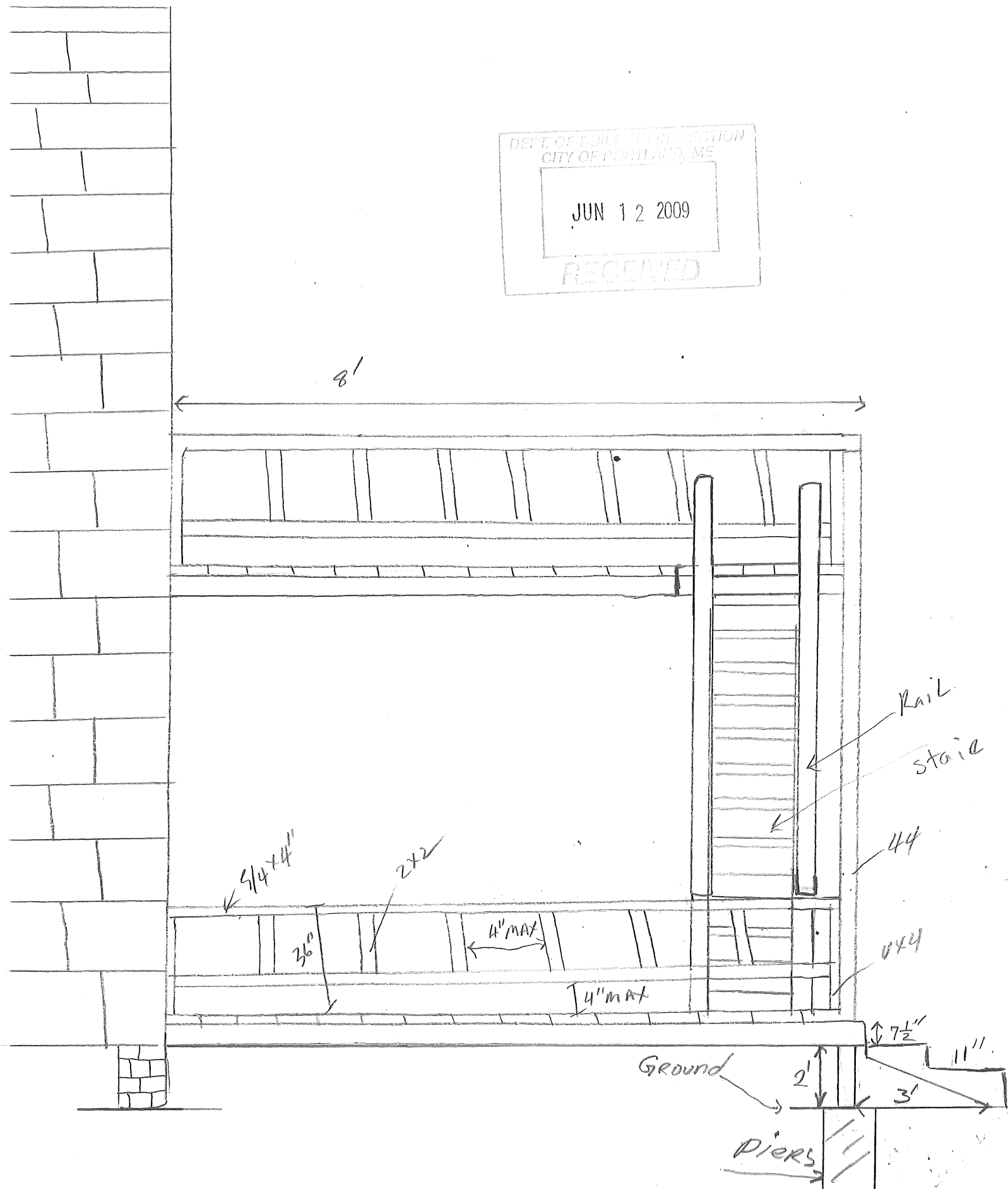

stair

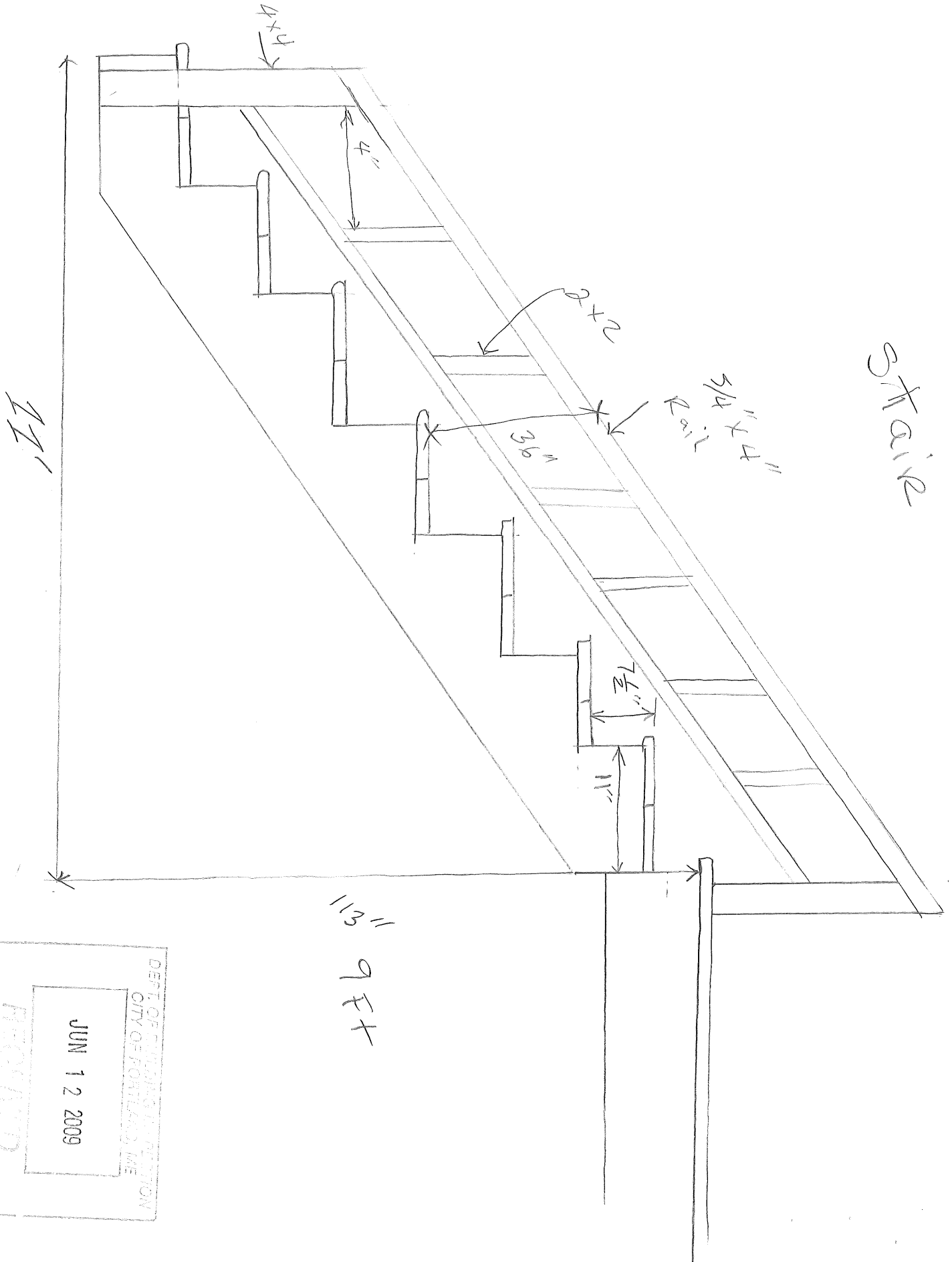

DEPT. OF CONSTRUCTION PERMITS
CITY OF PORTLAND, ME
JUN 12 2009
RECORDED

BROSCO EXTERIOR

Door Rough opening

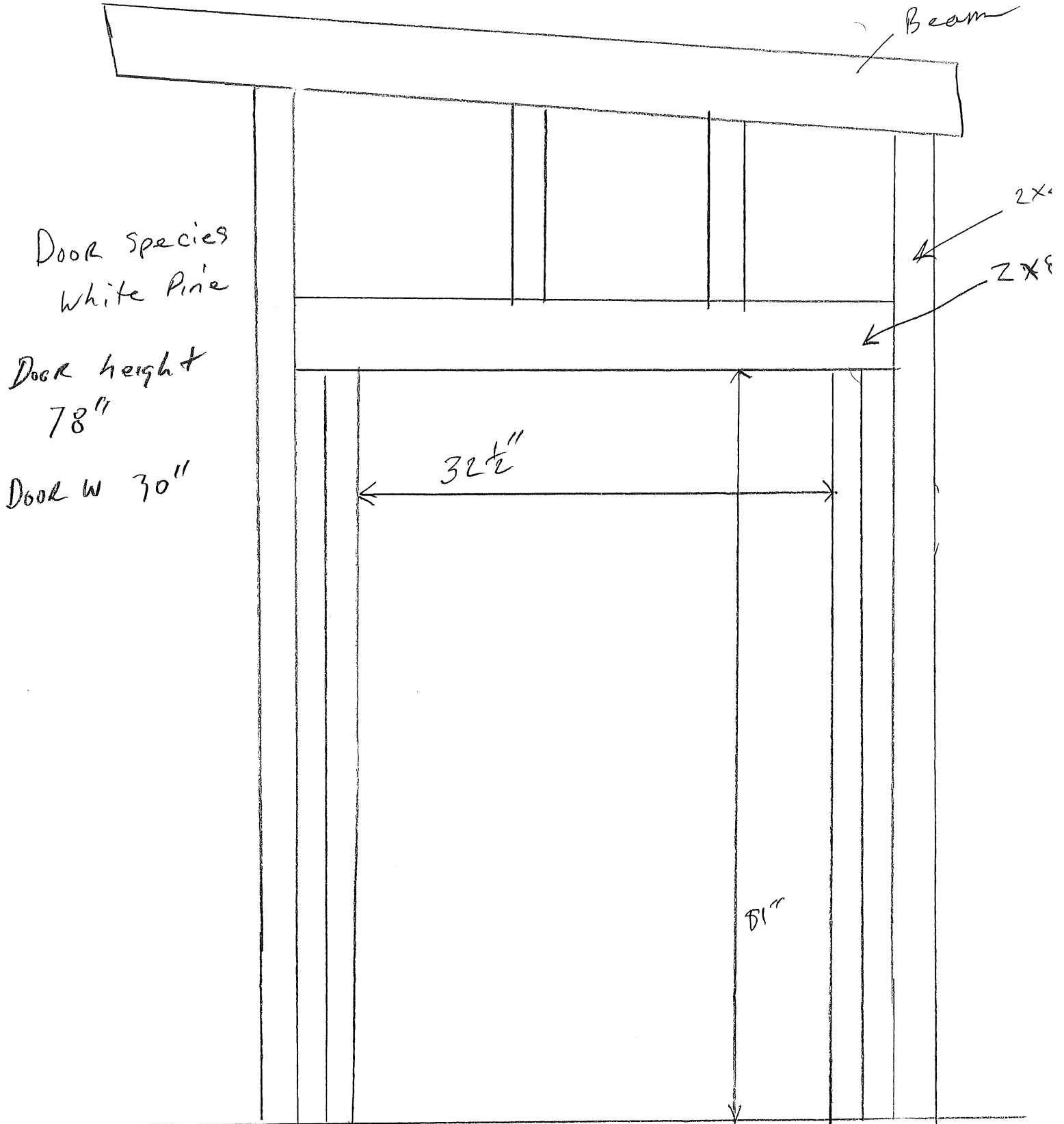

Window frame

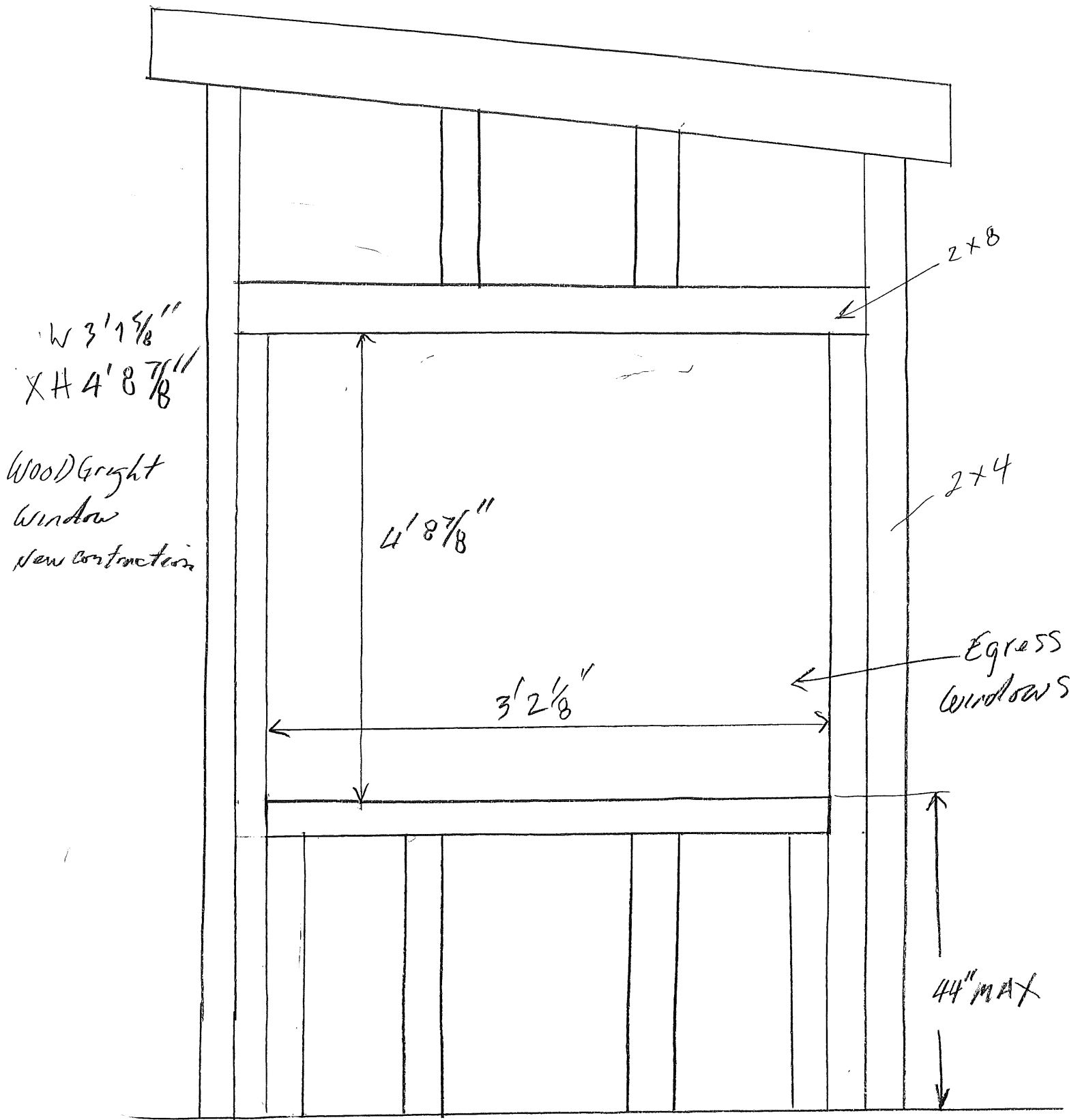

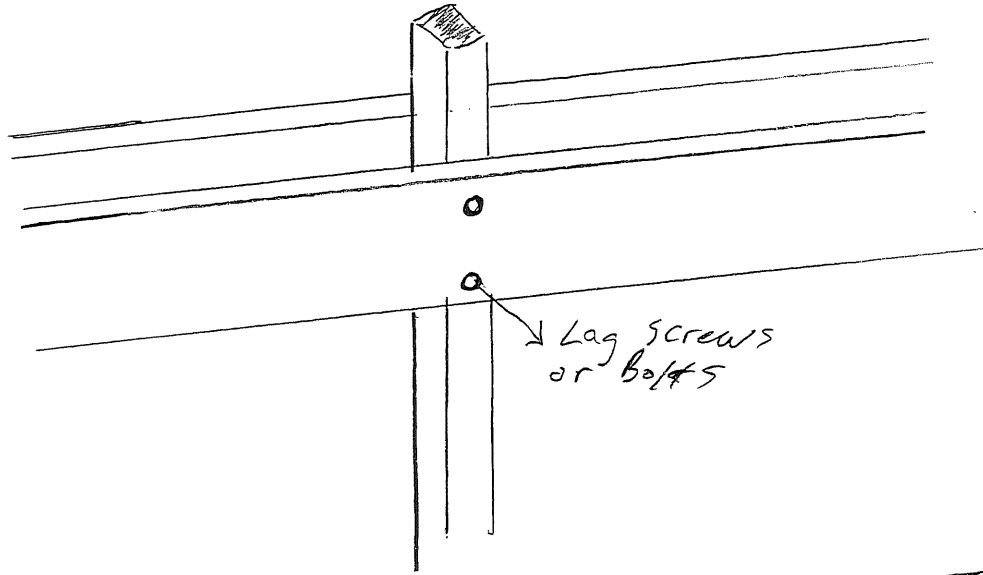

Lag screws
or bolts

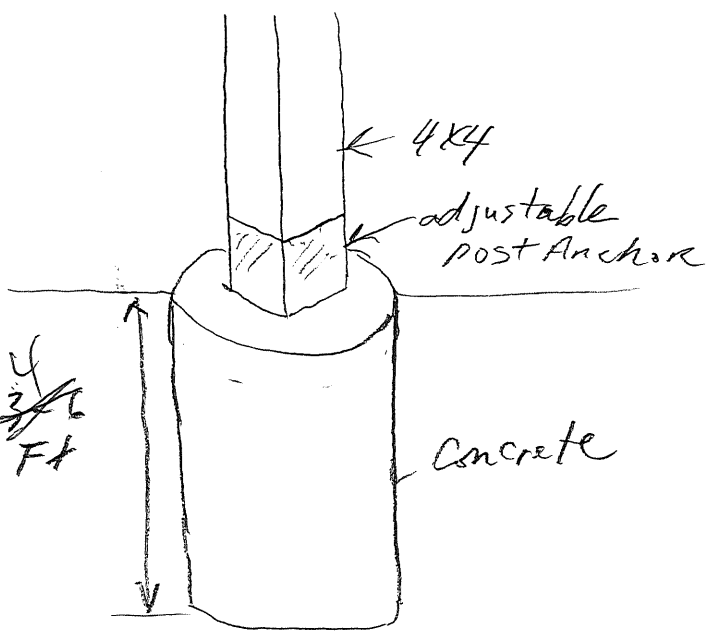

4x4

adjustable
post anchor

4
3/4
ft

concrete

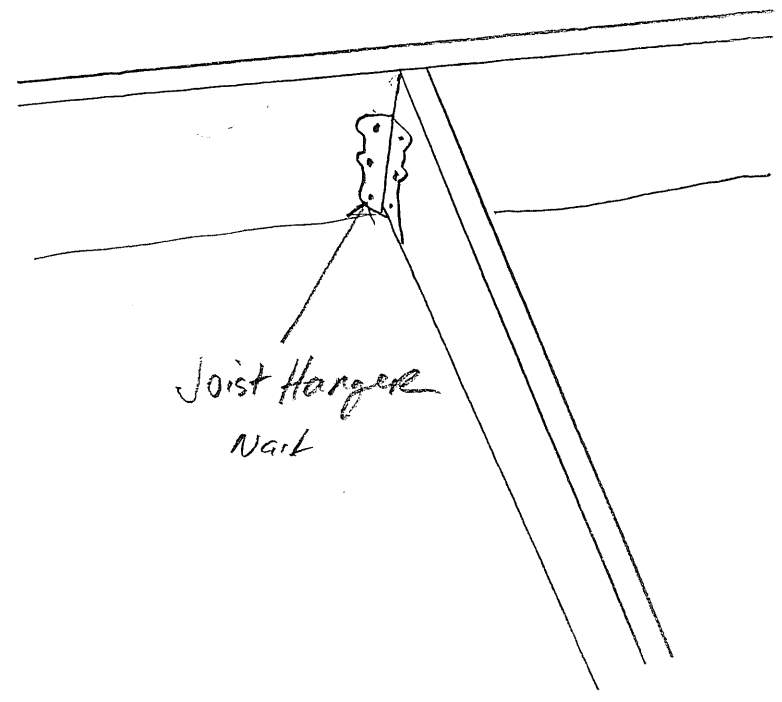

Joist Hanger
Nail

ITEM FRAME SIZE	LOCATION	PRODUCT CODE DESCRIPTION	UNIT PRICE	QTY	TOTAL PRICE
--------------------	----------	-----------------------------	------------	-----	----------------

0002 MANUFACTURER: Brosco Exterior Doors 1

RO Size = 32 1/2" W x 81" H

Scale: 1/8" equals 1'



Product Category: Entry Doors
 Product Layout: Unit without Transom
 Product Configuration: Single Door Unit
 Door Thickness: 1 3/4"
 Door Material: Wood
 Product Type: Panel Doors
 Door Species: White Pine
 Swing: Inswing
 Door Handing: Right Hand
 Door Width: 30" (2-6)
 Sill Style: Wood Sill
 Door Height: 78" (6-6)
 Door Panel Layout: M-100
 Jamb Species: Clear Pine
 Jamb Width: 4 9/16"
 Rough Opening Width: 32 1/2"
 Rough Opening Height: 81"
 Bore Option: Standard 2 3/8" Double Bore
 Door Bore: Double Bore
 Deadbolt Jamb Prep: Prep Jamb for Deadbolt
 Deadbolt Spacing: 5 1/2" Center to Center
 Bore Back Set: 2 3/8"
 Lockset Diameter: 2 1/8"
 Deadbolt Diameter: 2 1/8"
 Lockset Bore Position: Standard
 Deadbolt Bore Position: Standard
 Hinge Radius: 5/8" Radius
 Hinge Option: 5/8" Radius
 Hinge Prep: 3-Hinge Prep
 Hinge Size: 4"x4"
 Hinge Type: Standard Hinge
 First Hinge Position: Standard
 Second Hinge Position: Standard
 Third Hinge Position: Standard
 Hinge Finish: Bright Brasstone (US-4B)
 Sill Type: Oak
 Sill Finish: Solid
 Exterior Casing Type: No Casing
 Sill Horn Type: Standard Horns
 Sill Horn Length: 3 1/2"
 SKU: 436191 / S/O WOOD EXTERIOR DOORS-10
 DAYS
 All Units are shown as seen from the pin side
 M2O Version:1.0.3

Door Slab Model#: Item#:73480891	\$	395.75	
Head Frame 4 9/16" Item#:53076202	\$	11.16	
Side Frame 4 9/16" Item#:53087942	\$	96.71	
2 1/8" Deadbolt Bore Item#:53531702	\$	14.88	
Bright Brasstone (US-4B) Hinges Item#:53589452	\$	13.39	
Oak Solid Sill Item#:53477562	\$	146.55	
	\$	678.44	\$ 678.44

Top View deck.

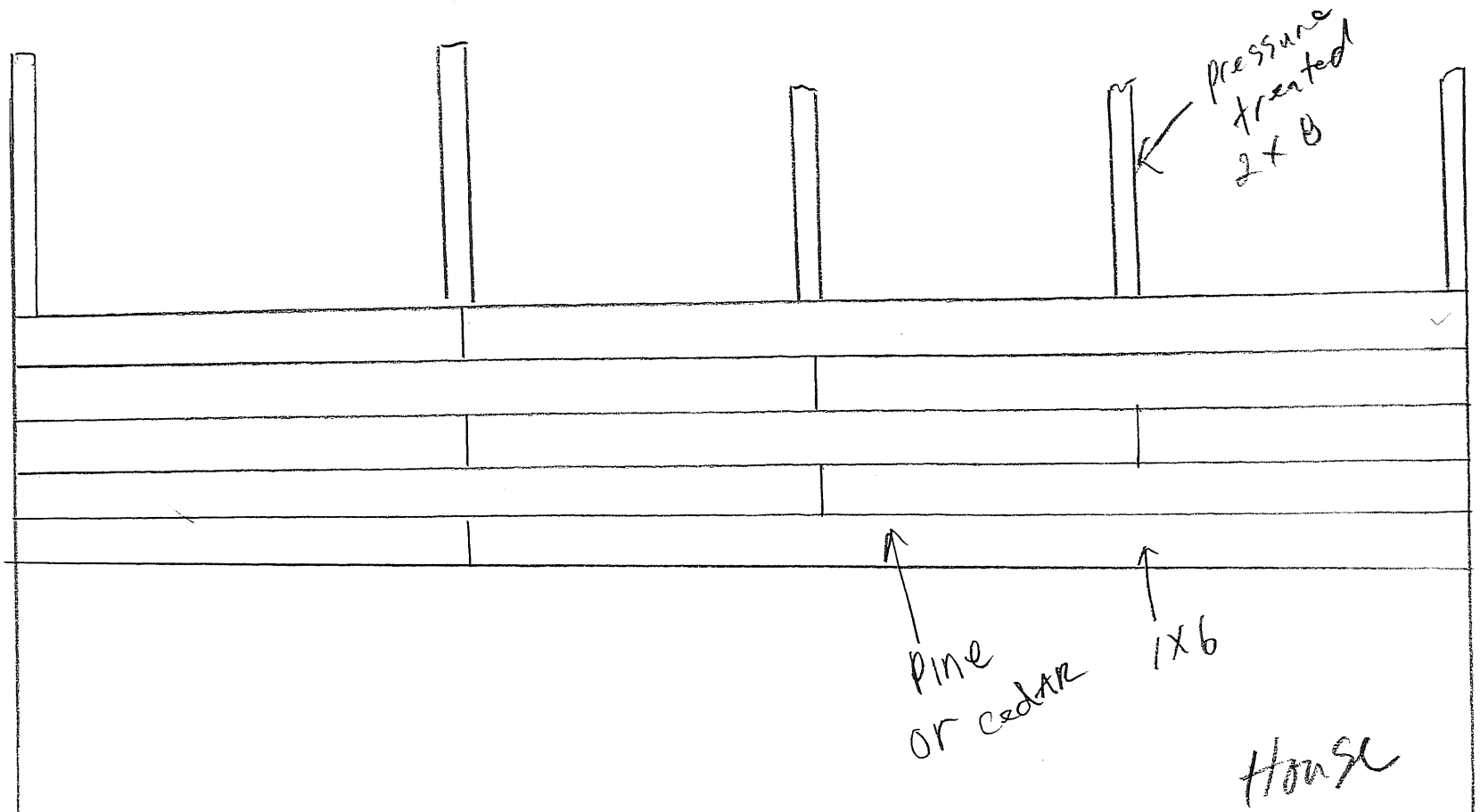

GREEK REVIVAL PORCH DETAILS

284 BRACKETT ST,
 phone # 531.9 - 3614

Typical Greek Revival Balusters

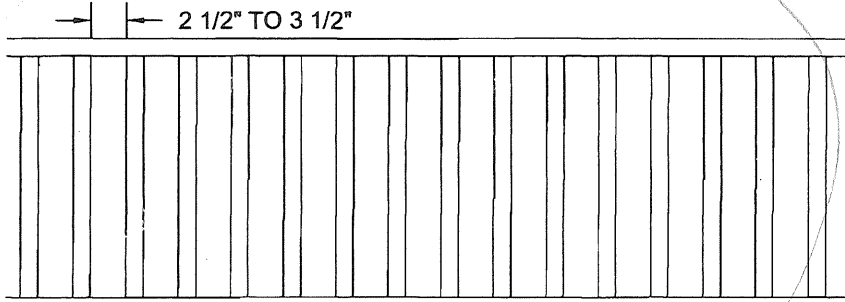

SQUARE OR ROUND BALUSTERS FROM 2" X 2" STOCK. FINISHED SIZE IS 1 1/2" X 1 1/2".

Typical Greek Revival Porch Skirting

