



General Notes

Survey the site and lots containing 2 Shares for Division of Condominium interests in Condominium County Registry Book 125 Page 251 John Miller

The boundaries for each unit are the interior surfaces of the exterior walls, doors, and exterior walls, insofar as shown by the survey shown here, and all land and any structures shown on these plans outside of any living unit is common area.

I, hereby certify that this survey is substantially correct.

James C. Leuter, FLS, 0718

I hereby certify to the best of my knowledge that there is no other person or persons who have any interest in the shares or units shown on these plans, and the common area.

John C. Leuter, FLS, 0718

John C. Leuter, FLS, 0718

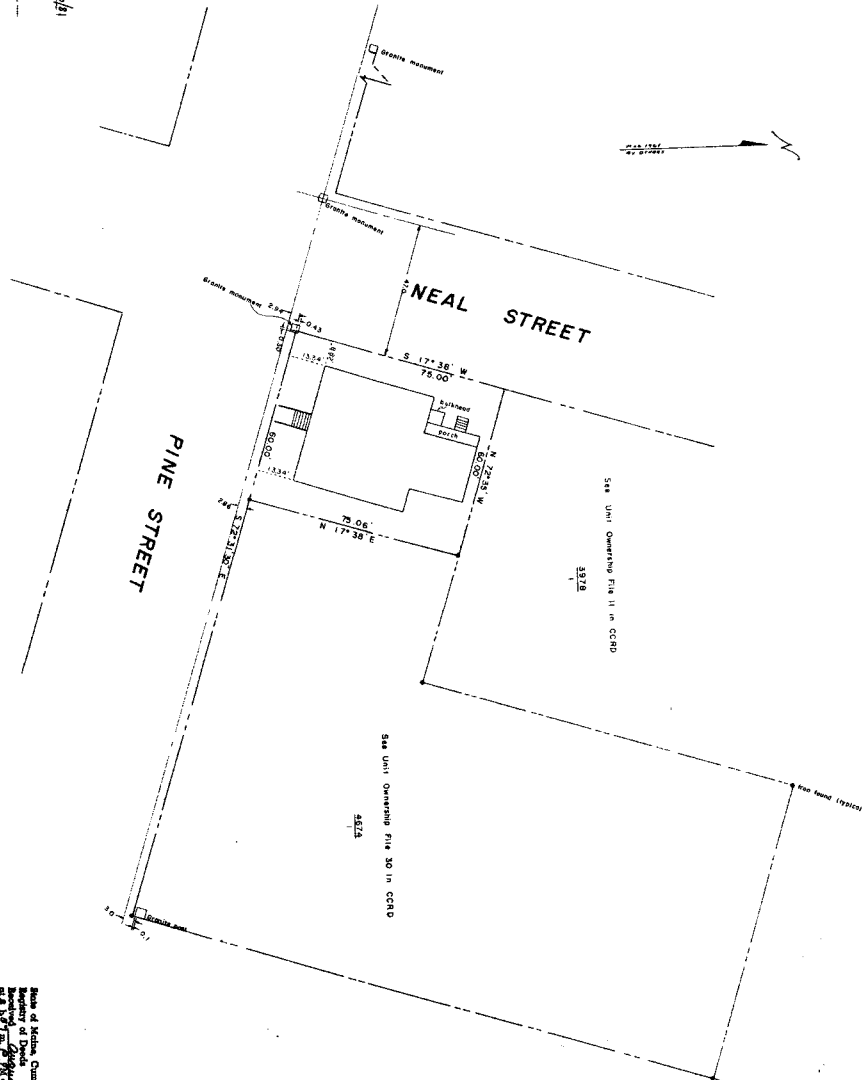

PINE PLACE CONDOMINIUMS

PLAT	SECTION	TRACT	BLK	UNIT	OWNER	DATE
1	1	1	1	1	HARRISON	1/13
2	1	1	1	2	SHAW	1/13
3	1	1	1	3	SHAW	1/13
4	1	1	1	4	SHAW	1/13
5	1	1	1	5	SHAW	1/13
6	1	1	1	6	SHAW	1/13
7	1	1	1	7	SHAW	1/13
8	1	1	1	8	SHAW	1/13
9	1	1	1	9	SHAW	1/13
10	1	1	1	10	SHAW	1/13
11	1	1	1	11	SHAW	1/13
12	1	1	1	12	SHAW	1/13
13	1	1	1	13	SHAW	1/13
14	1	1	1	14	SHAW	1/13
15	1	1	1	15	SHAW	1/13

State of Indiana, Cumberland co.
 County of Davis
 James C. Leuter, FLS, 0718
 Surveyor

504
 1-25-07

1/13

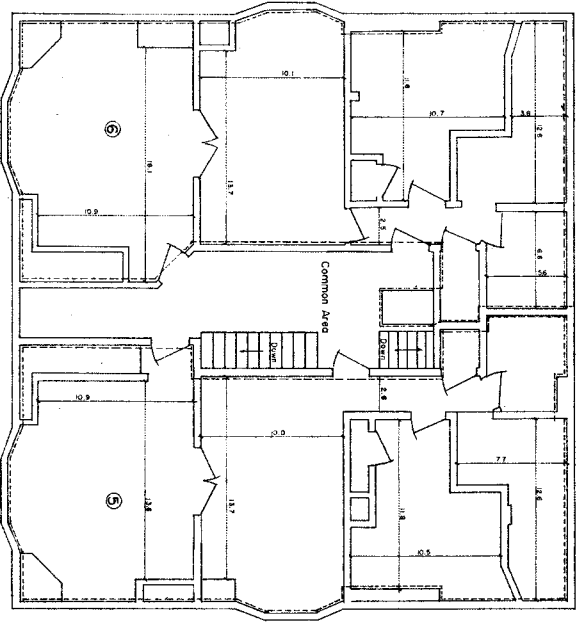
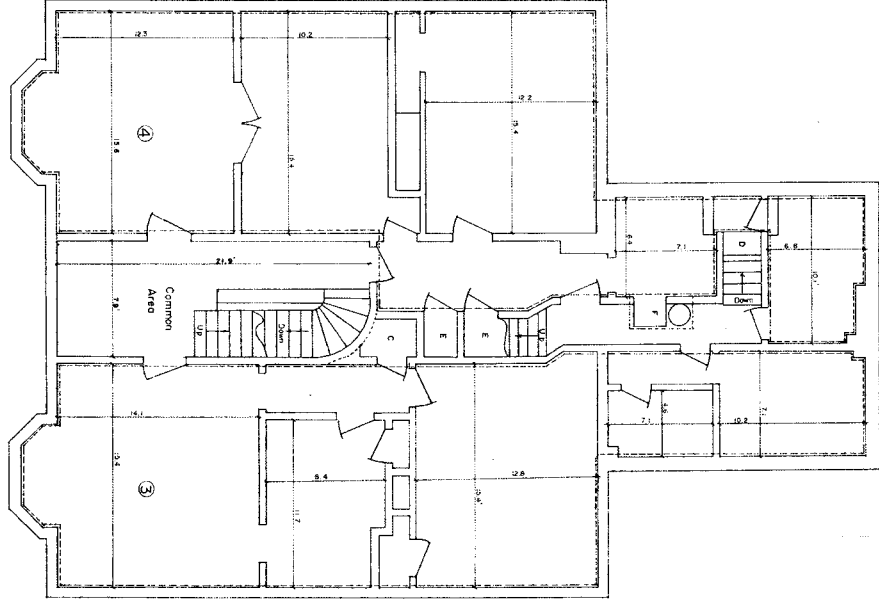
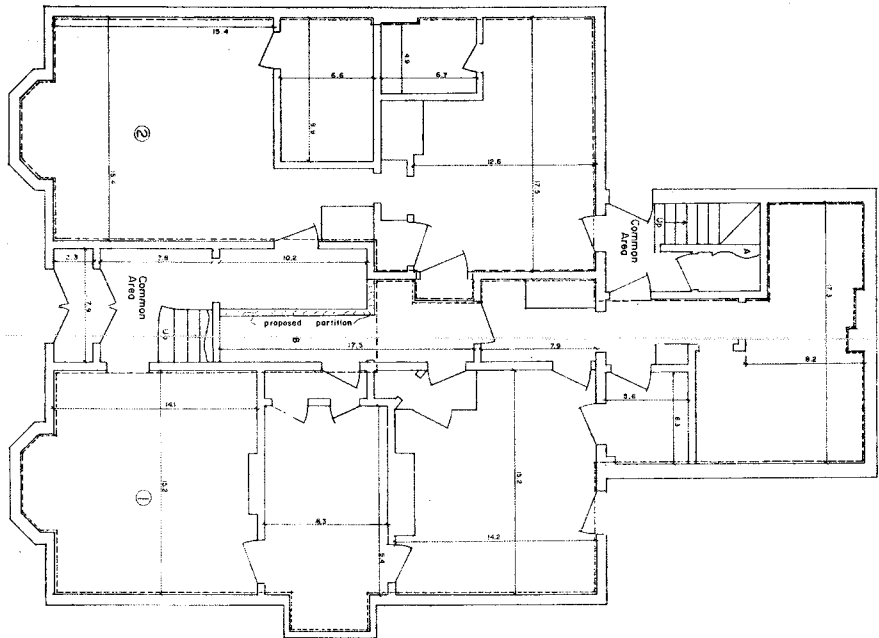

- Notes**
- A. Delete a ceiling of portion of unit "1" which is above and below the stairway.
 - B. Delete an area being portion of unit "1" which is below the stairway.
 - C. Delete a stair being a portion of unit "3" above the stairway.
 - D. Delete an area being a portion of unit "4" above the stairway.
 - E. Delete an area being a portion of unit "4" below the stairway.
 - F. Delete a refrigerator and kitchen heater being a portion of unit "5".
- Basement is a portion of the common area.

State of Illinois, Secretary of State
 Department of State
 2473

PINE PLACE CONDOMINIUMS

UNIT NO.	FLOOR	AREA	PRICE	STATUS
1	1st	1,151	151	
2	1st	1,151	151	
3	2nd	1,151	151	
4	2nd	1,151	151	
5	2nd	1,151	151	
6	3rd	1,151	151	
7	3rd	1,151	151	

Developed by: **HARRISON SAWYER**
 151
 151

10 572
 2473

00 5713
 2063

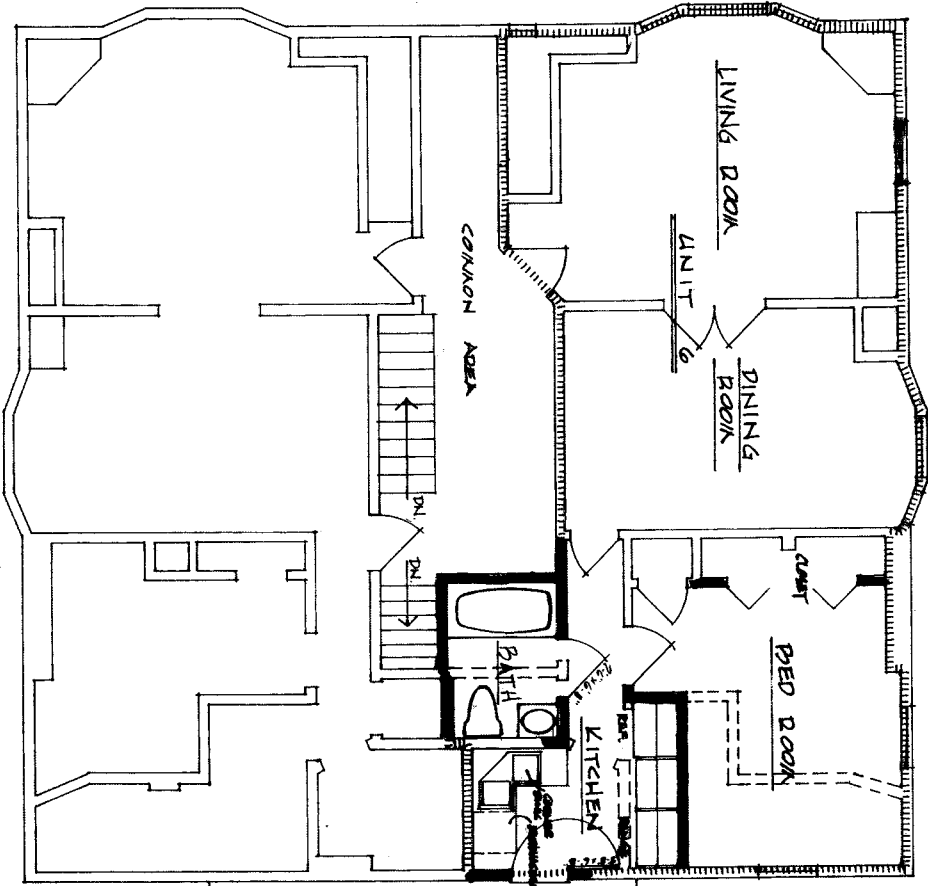

LEGEND:

- EXISTING PARTITIONS TO REMAIN
- - - EXISTING PARTITIONS TO BE REMOVED
- ▬ NEW PARTITIONS

BOUNDARIES OF UNIT 6
 State of Maine, Cumberland
 Registry of Deeds
 Received September 20, 1982
 at Portland Me. in 2063 recorded in
 O. F. File # 2063
 Attest: [Signature]
 Registrar

New door
 exit to fire escape

FLAT ROOF

These plans are taken from unit ownership file 52
 dated August 10, 1981 recorded in Cumberland County
 Registry of Deeds in Book 4493, Page 509 & amended
 December 25, 1981 Book 4905, Page 157.
 I HEREBY CERTIFY THAT THESE THESE PLANS ARE
 AN ACCURATE COPY OF THE PLANS AS FILED WITH
 SAID REGISTRY OF DEEDS.
[Signature]
 Registrar

RECORDED & AMENDED
 REGISTERED ARCHITECT
 ROBERT E. ANTHONY
 No. 954

Respectfully Approved This Month: October 1, 1982
 and does not mean that the foundation's opinion is true.
[Signature]
 Architect

PINE PLACE CONDOMINIUMS

FLOOR PLAN UNIT 6
 JOHN EVANS & NANCY FOSHLUND
 145 PINE ST. PORTLAND, MAINE



OCTOBER 1, 1982

4/00#52