

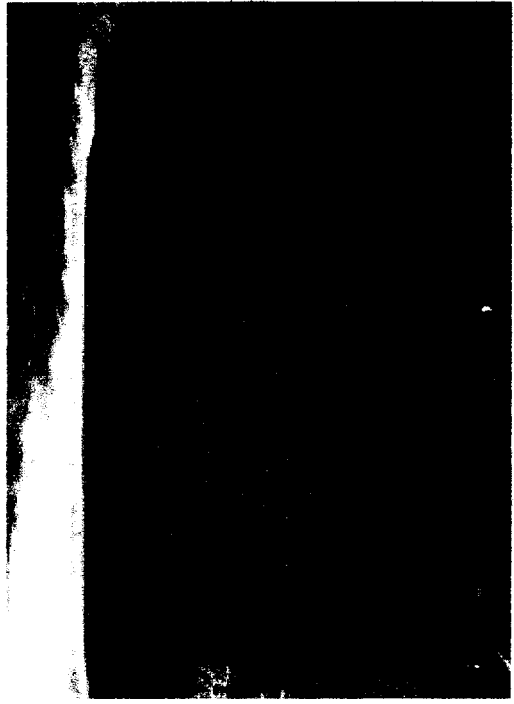

1924 Tax Photo



Existing overhead doors



View of existing from Neal St.

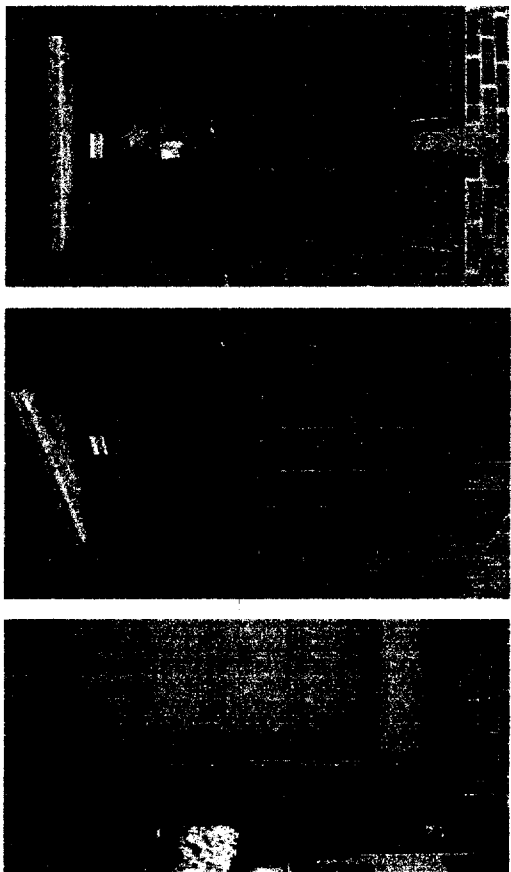

Existing windows and door trim typical

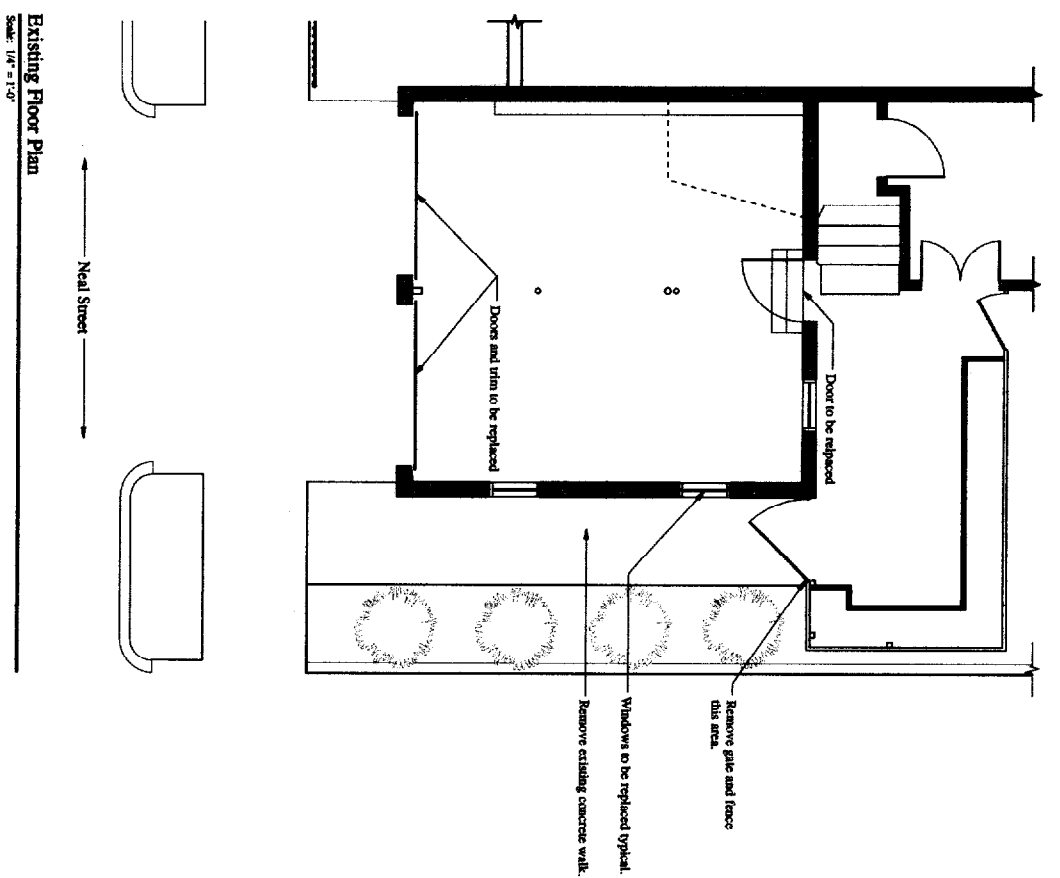

Existing Conditions

1
Drawn by: EM/PCA Scale: 1/4" = 1'-0" Date: 06/07/03
Revisions: 7/28/03 Job #: 20236

ALTHOLZ GARAGE

147 Pine Street
Portland, Maine

Van Dam Architecture and Design

66 West Street
Portland, Maine 04102
207.775.0443
FAX 775-2892
studio@vandamdesign.com

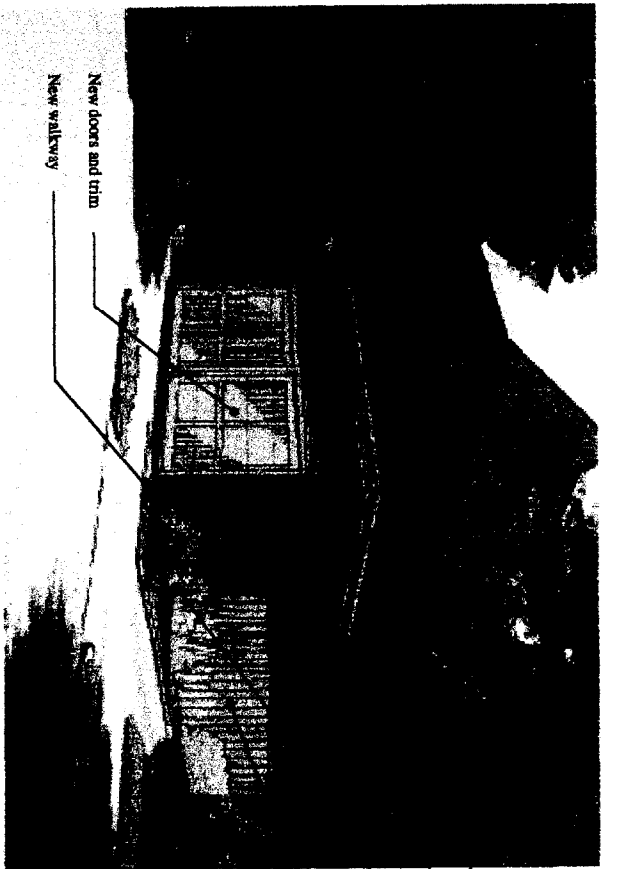

View from Neal St.

- New 2 1/2" painted pipe rail
- Red copper cap 2" @ street 4" @ deck
- New Brassco windows with obscured glass
- New fence
- New and existing plantings

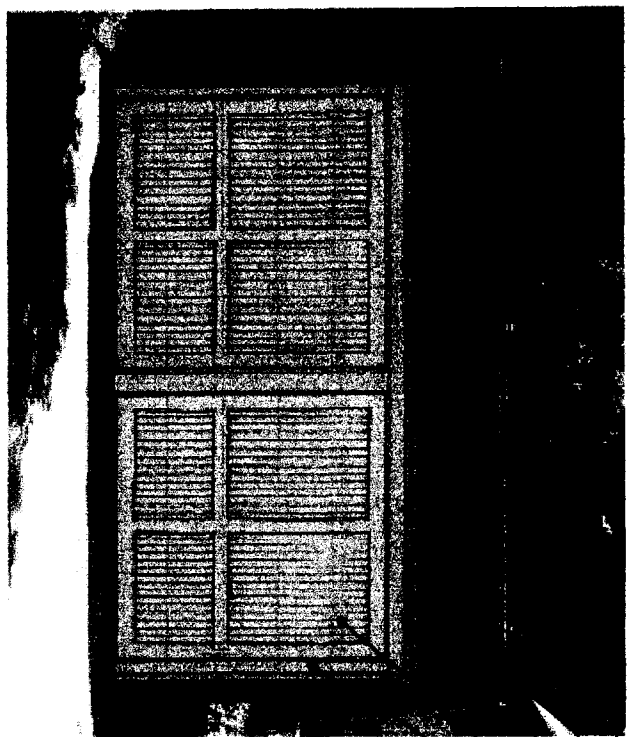

Elevation of doors

- New 2 1/2" pipe rail painted
- New red copper cap
- New head casing, final profile to be worked through w/staff
- New over head doors
- New casing

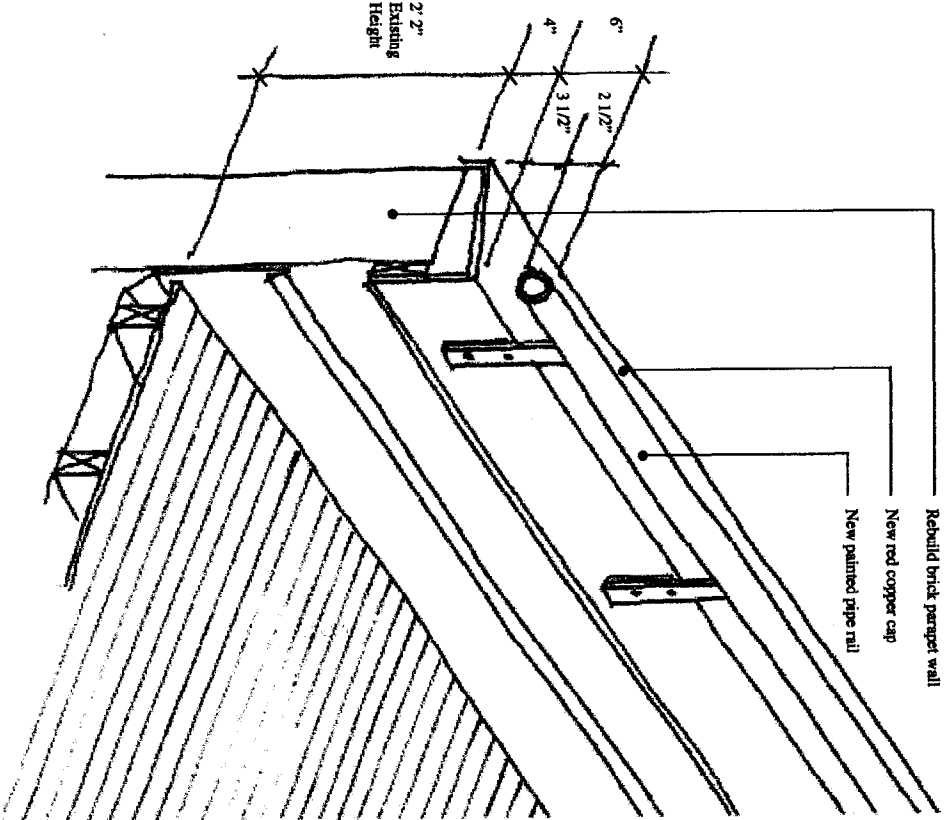

Perspective detail

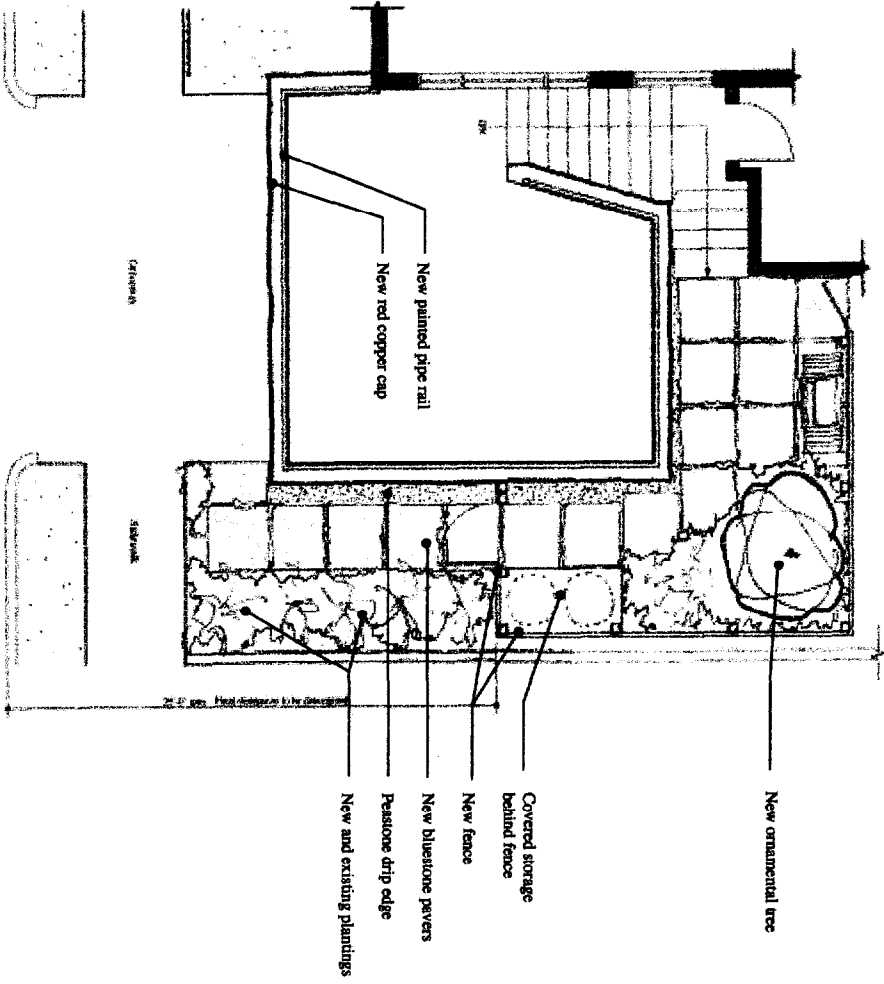

Proposed Plan
Scale: 1/4" = 1'

Proposed

2

Drawn by: EM/PCA Scale: 1/4" = 1'-0" Date: 06/07/03
 Revisions: 7/28/03 Job #: 20236

ALTHOLZ GARAGE

147 Pine Street
 Portland, Maine

Van Dam Architecture and Design

66 West Street
 Portland, Maine 04102
 207-775-0443
 FAX: 775-2982
 studio@vandamdesign.com

