

1 FIRST FLOOR PLAN
SCALE: 1/4" = 1'-0"

- GENERAL NOTES:**
1. INSTALL DOOR JAMBS 4" OFF FACE OF FRAMING, TYP, UNLESS NOTED OTHERWISE.
 2. ALL DIMENSIONS TO FACE OF FRAMING OR EXISTING FINISH WALL UNLESS NOTED OTHERWISE.
 3. TYPICAL INTERIOR WALL SHALL BE 2x4 WOOD STUD WITH 5/8" GWB, BOTH SIDES, UNLESS NOTED OTHERWISE.
 4. [Solid line] INDICATES EXISTING WALL
 5. [Dashed line] INDICATES WOOD FLOORING DIRECTION
 6. [Diamond with S] INDICATES SMOKE DETECTOR LOCATION, TO BE HARDWIRED W/ BATTERY BACKUP MOUNTED PER LOCAL CODE REQUIREMENTS
 7. [Diamond with S/C] INDICATES COMBINATION SMOKE AND CARBON MONOXIDE DETECTOR, TO BE HARDWIRED W/ BATTERY BACKUP MOUNTED PER LOCAL CODE REQUIREMENTS
 8. THERE EXISTS NO PROPOSED CHANGE TO EXISTING BUILDING EGRESS PURSUANT TO IRC-R310

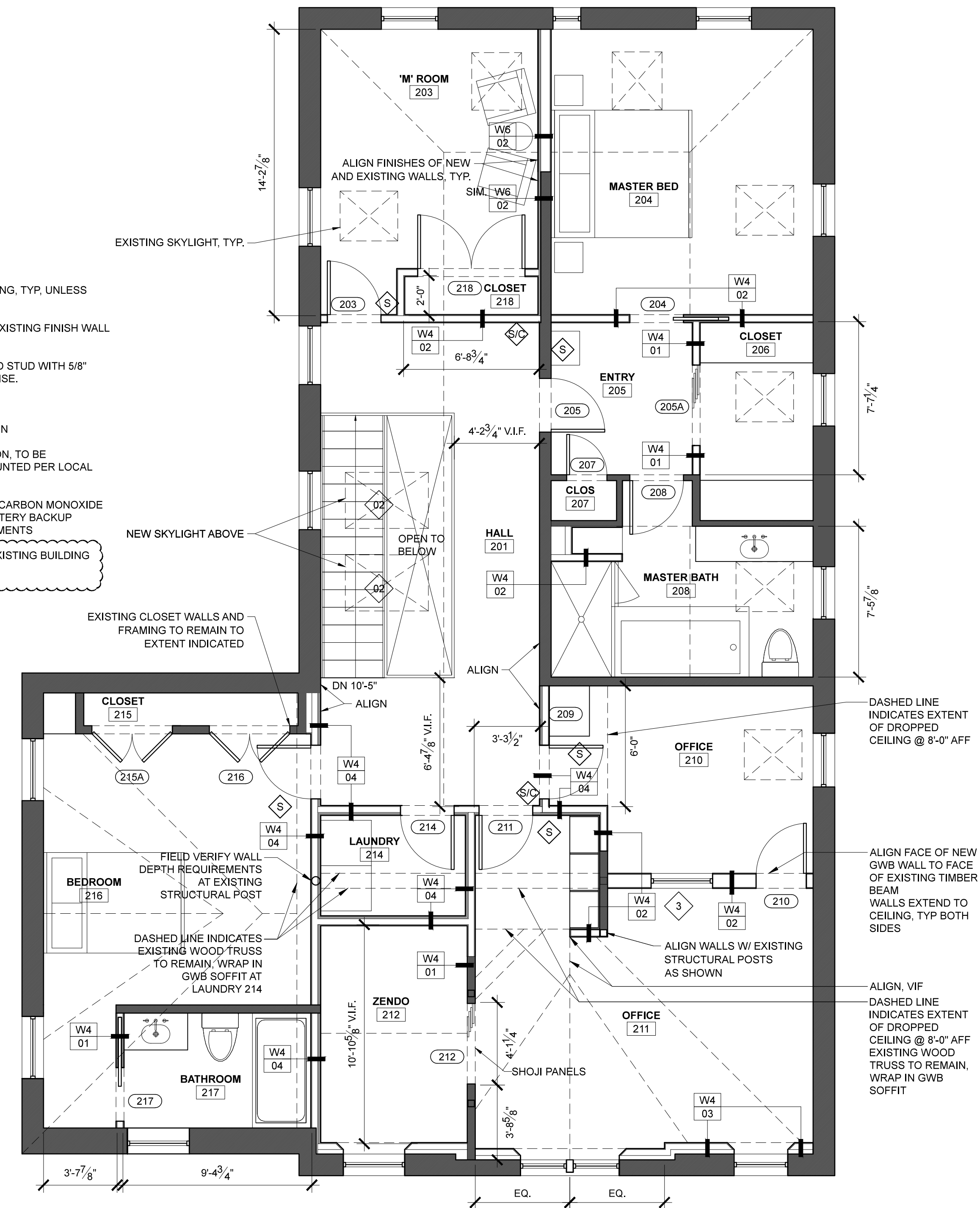

2 SECOND FLOOR PLAN
SCALE: 1/4" = 1'-0"

PROJECT NAME:
PINE ST RESIDENCE

RENOVATIONS
157-159 PINE STREET
PORTLAND, ME 04101

SEAL:

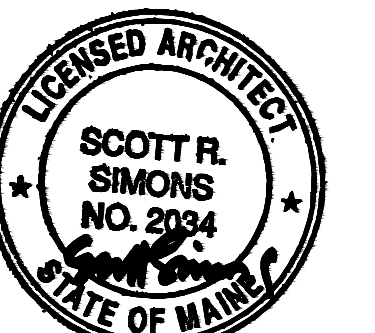

THIS DRAWING IS THE PROPERTY OF SCOTT SIMONS ARCHITECTS (SSA) AND IS NOT TO BE COPIED OR REPRODUCED IN PART OR WHOLE.
2015 © SCOTT SIMONS ARCHITECTS, LLC

REVISION:

NO.	DATE
1	DATE
2	DATE
3	DATE
4	DATE
5	DATE
6	DATE

DATE OF ISSUE: MAY 11, 2015
PROJECT NUMBER: 2015-0010
STATUS: ISSUED FOR PRICING
NOT FOR CONSTRUCTION

FIRST + SECOND FLOOR PLANS

A101