

1 FIRST FLOOR PLAN  
SCALE: 1/4" = 1'-0"

GENERAL NOTES:

1. INSTALL DOOR JAMBS 4" OFF FACE OF FRAMING, TYP. UNLESS NOTED OTHERWISE.
2. ALL DIMENSIONS TO FACE OF FRAMING OR EXISTING FINISH WALL UNLESS NOTED OTHERWISE.
3. TYPICAL INTERIOR WALL SHALL BE 2x4 WOOD STUD WITH 5/8" GWB, BOTH SIDES, UNLESS NOTED OTHERWISE.
4. [Solid line symbol] INDICATES EXISTING WALL
5. [Dashed line symbol] INDICATES WOOD FLOORING DIRECTION
6. [Diamond with S symbol] INDICATES SMOKE DETECTOR LOCATION, TO BE HARDWIRED W/ BATTERY BACKUP MOUNTED PER LOCAL CODE REQUIREMENTS
7. [Diamond with S/C symbol] INDICATES COMBINATION SMOKE AND CARBON MONOXIDE DETECTOR, TO BE HARDWIRED W/ BATTERY BACKUP MOUNTED PER LOCAL CODE REQUIREMENTS

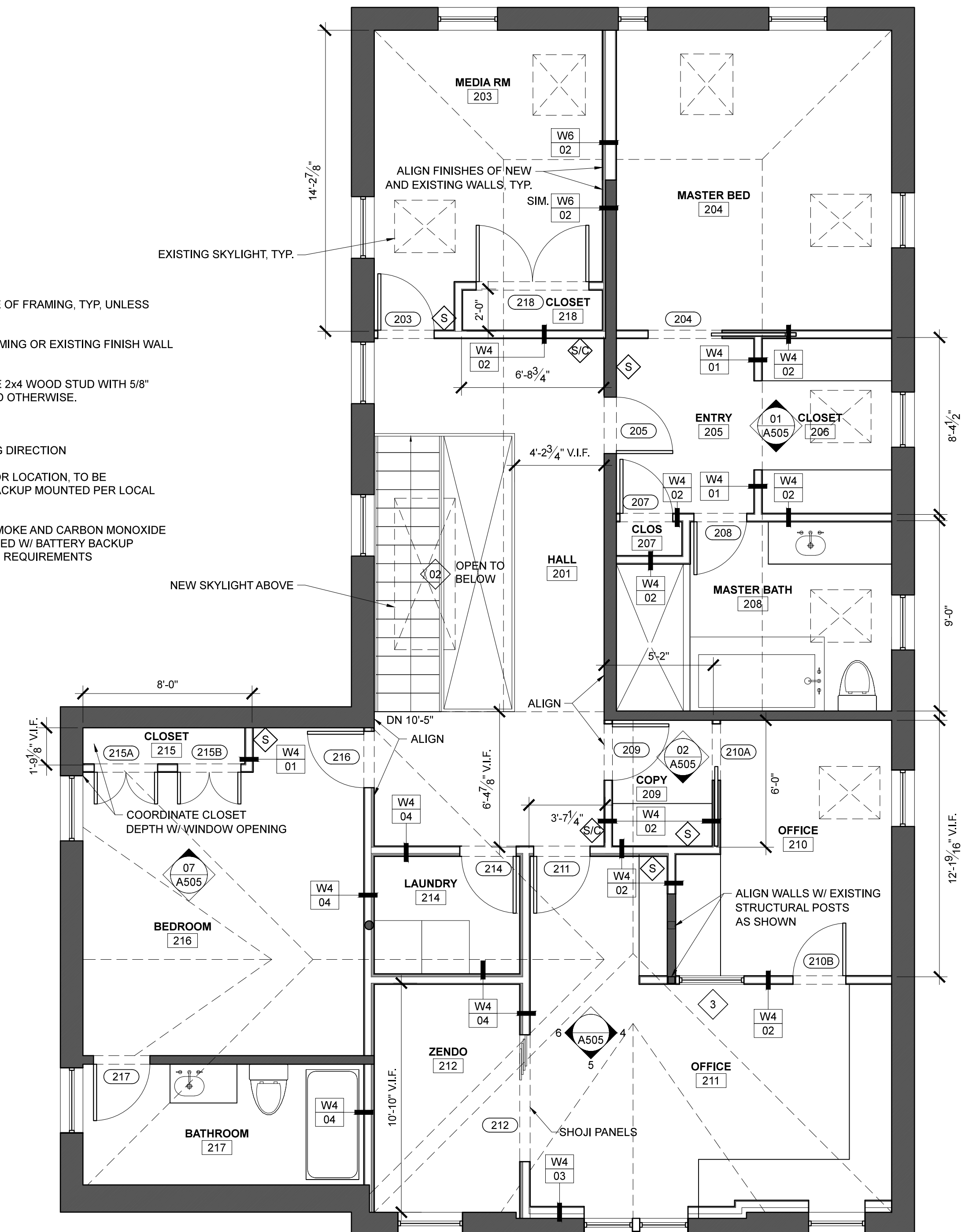

2 SECOND FLOOR PLAN  
SCALE: 1/4" = 1'-0"

PROJECT NAME:

PINE ST RESIDENCE

RENOVATIONS  
157-159 PINE STREET  
PORTLAND, ME 04101

SEAL:

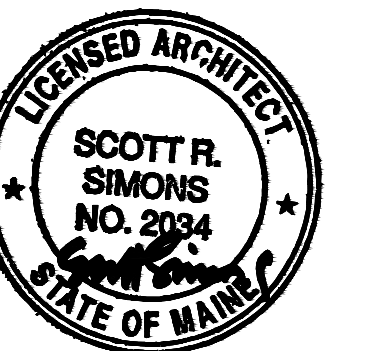

THIS DRAWING IS THE PROPERTY OF SCOTT SIMONS ARCHITECTS (SSA) AND IS NOT TO BE COPIED OR REPRODUCED IN PART OR WHOLE 2015 © SCOTT SIMONS ARCHITECTS, LLC

REVISION:

NO.	DATE
1	DATE
2	DATE
3	DATE
4	DATE
5	DATE
6	DATE

DATE OF ISSUE: APRIL 17, 2015  
PROJECT NUMBER: 2015-0010  
STATUS: PERMIT SET

FIRST + SECOND FLOOR PLANS

A101