

WALL TYPES:
EXISTING INT. WALL
EXISTING EXT. WALL
NEW CONSTRUCTION
TO BE REMOVED

INSTALL NEW 6' X 2' 6" DOOR

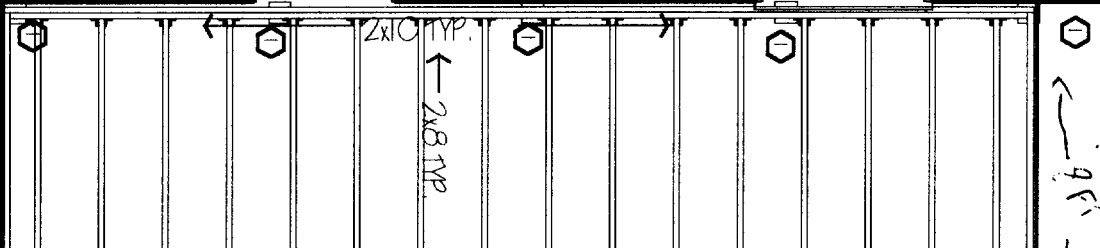

187 VAUGHAN STREET

ADDRESS

187 VAUGHAN STREET
 PORTLAND, MAINE 04102

OWNER

JOE TACKA
 49 DEERING STREET
 PORTLAND, MAINE 04102
 207 773 9606

SHEET INDEX

T1.1	TITLE SHEET
D1.1	1ST FLOOR DEMO PLAN
D1.2	2ND FLOOR DEMO PLAN
D1.3	3RD FLOOR DEMO PLAN
A1.1	1ST FLOOR CONSTRUCTION PLAN
A1.2	2ND FLOOR CONSTRUCTION PLAN
A1.3	3RD FLOOR CONSTRUCTION PLAN

APPLICABLE CODES:

1.	BUILDING CODE:	1996 B.O.C.A. BUILDING CODE AS AMENDED BY SECTION 6-ART 2
2.	MECHANICAL:	1993 B.O.C.A. MECHANICAL CODE A
3.	PLUMBING:	STATE OF MAINE PLUMBING CODE
4.	ELECTRICAL:	1996 N.E.C. AS AMENDED SECTION 6 ART 3
7.	BUILDING CLASS:	BUILDING CONSTRUCTION CLASS 3

GENERAL

PERMIT TYPE:
 NO CHANGE OF USE

ZONE:
 R4 / HP

INSPECTIONS:

USE GROUP: R3
 TYPE: 5B
 BUILDING CODE: BOCA 1999

CHANGE OF USE:

1.
 2.
 3.

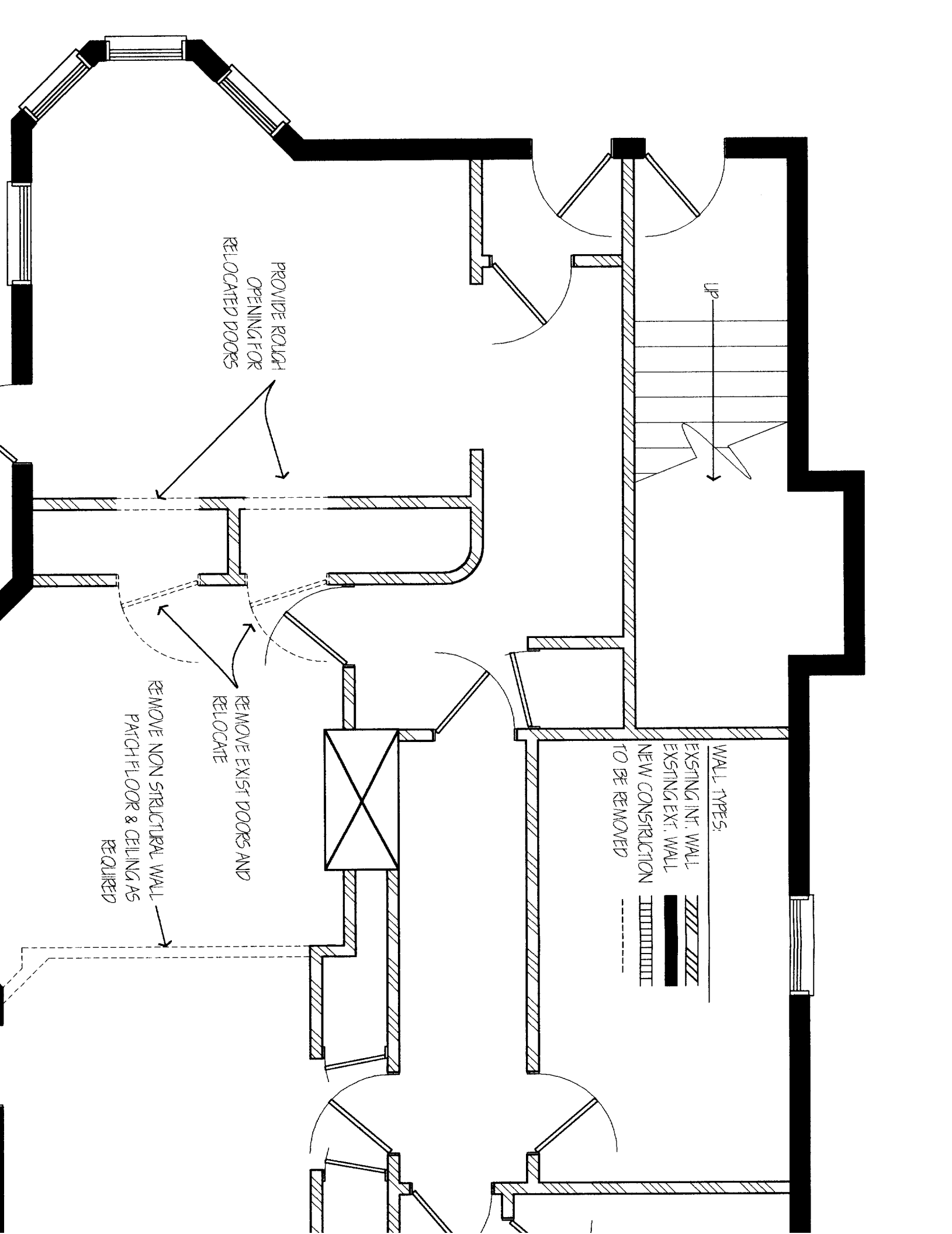

WALL TYPES:

- EXISTING INT. WALL
- EXISTING EXT. WALL
- NEW CONSTRUCTION
- TO BE REMOVED

PROVIDE ROUGH
OPENING FOR
RELOCATED DOORS

REMOVE EXIST DOORS AND
RELOCATE

REMOVE NON STRUCTURAL WALL
PATCH FLOOR & CEILING AS
REQUIRED

UP

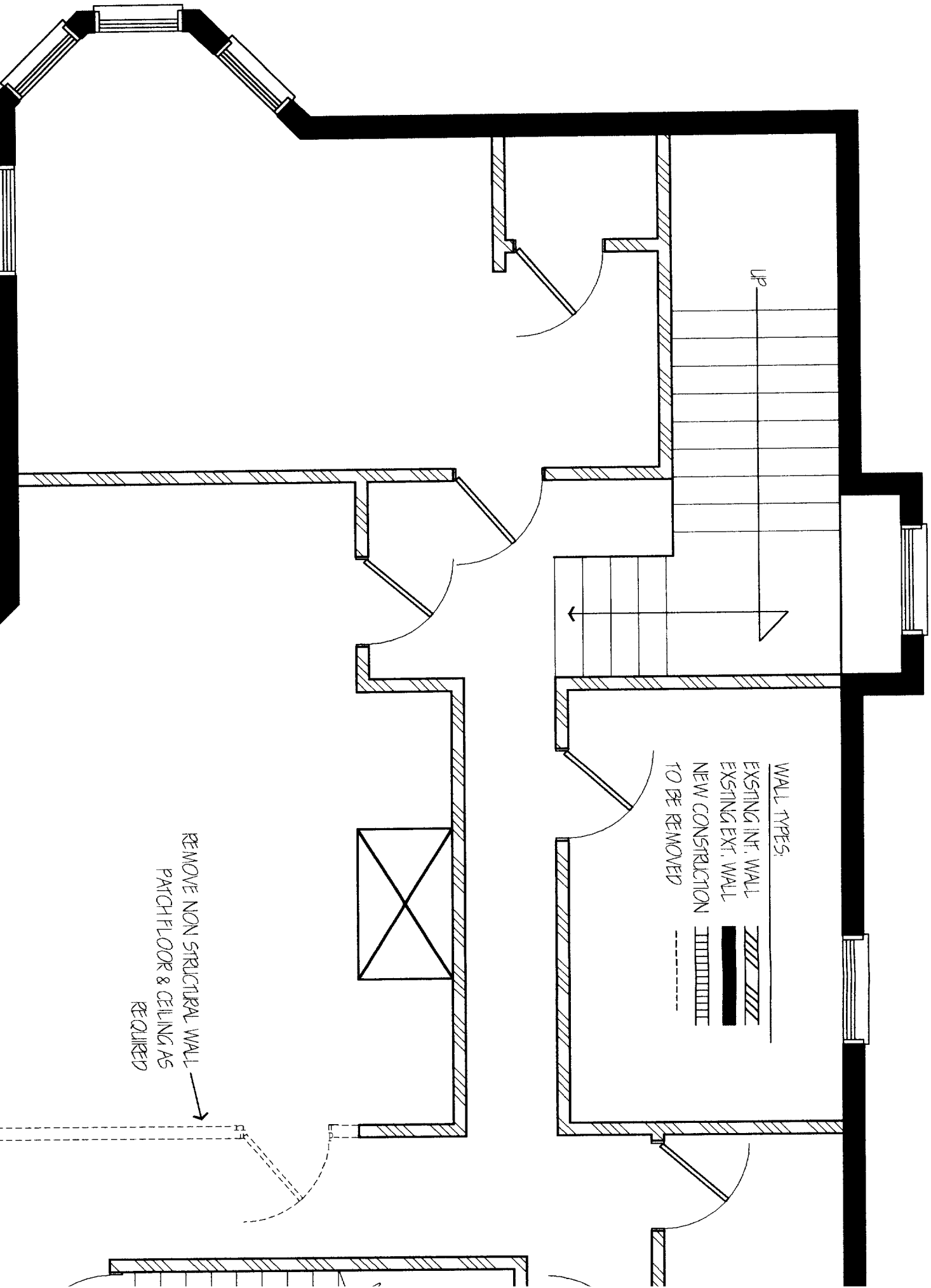

WALL TYPES:

- EXISTING INT. WALL
- EXISTING EXT. WALL
- NEW CONSTRUCTION
- TO BE REMOVED

REMOVE NON STRUCTURAL WALL
PATCH FLOOR & CEILING AS
REQUIRED

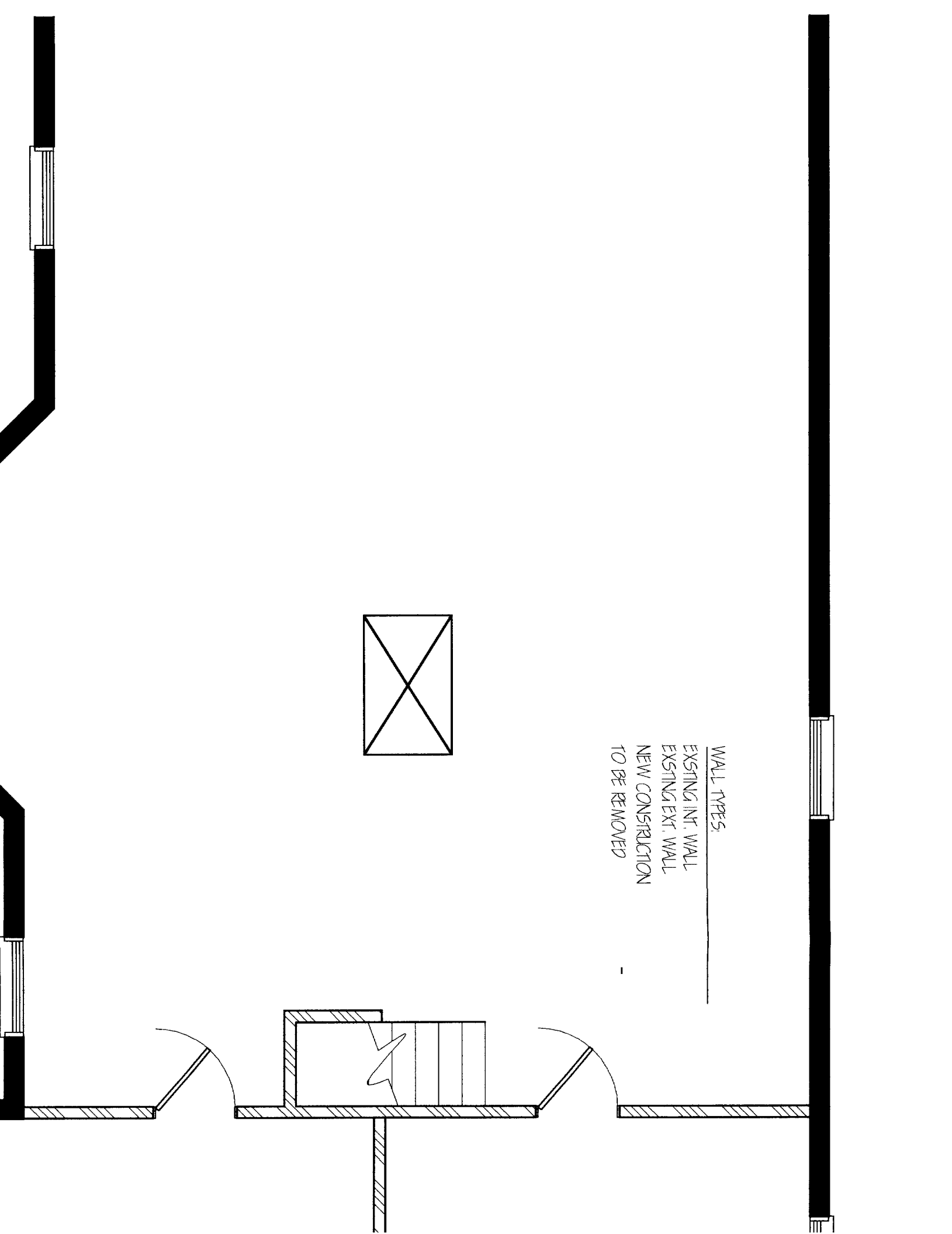

WALL TYPES:
EXISTING INT. WALL
EXISTING EXT. WALL
NEW CONSTRUCTION
TO BE REMOVED

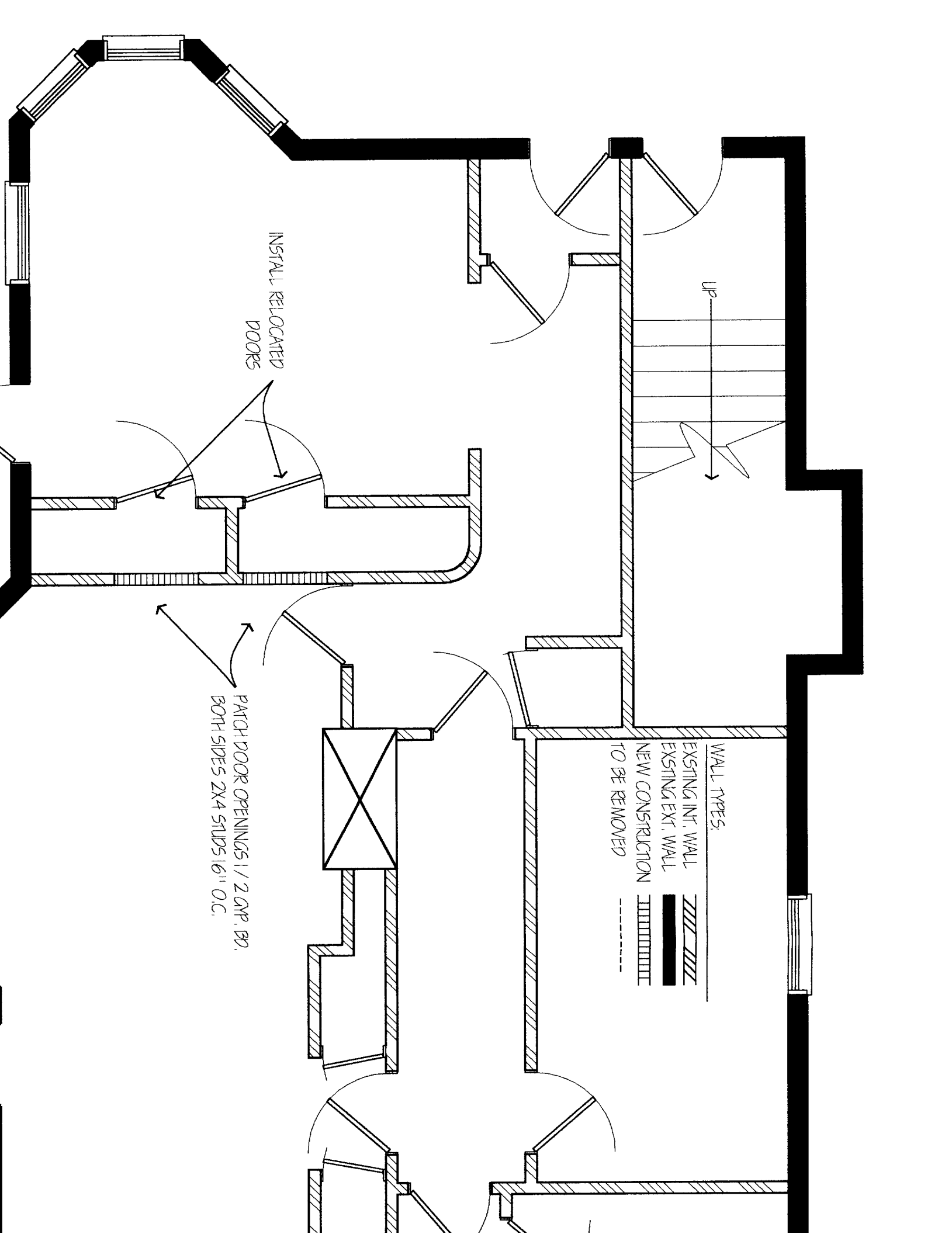

INSTALL RELOCATED
DOORS

PATCH DOOR OPENINGS 1 / 2 GRP. BD.
BOTH SIDES 2X4 STUDS 16" O.C.

WALL TYPES:
 EXSTING INT. WALL
 EXSTING EXT. WALL
 NEW CONSTRUCTION
 TO BE REMOVED

UP

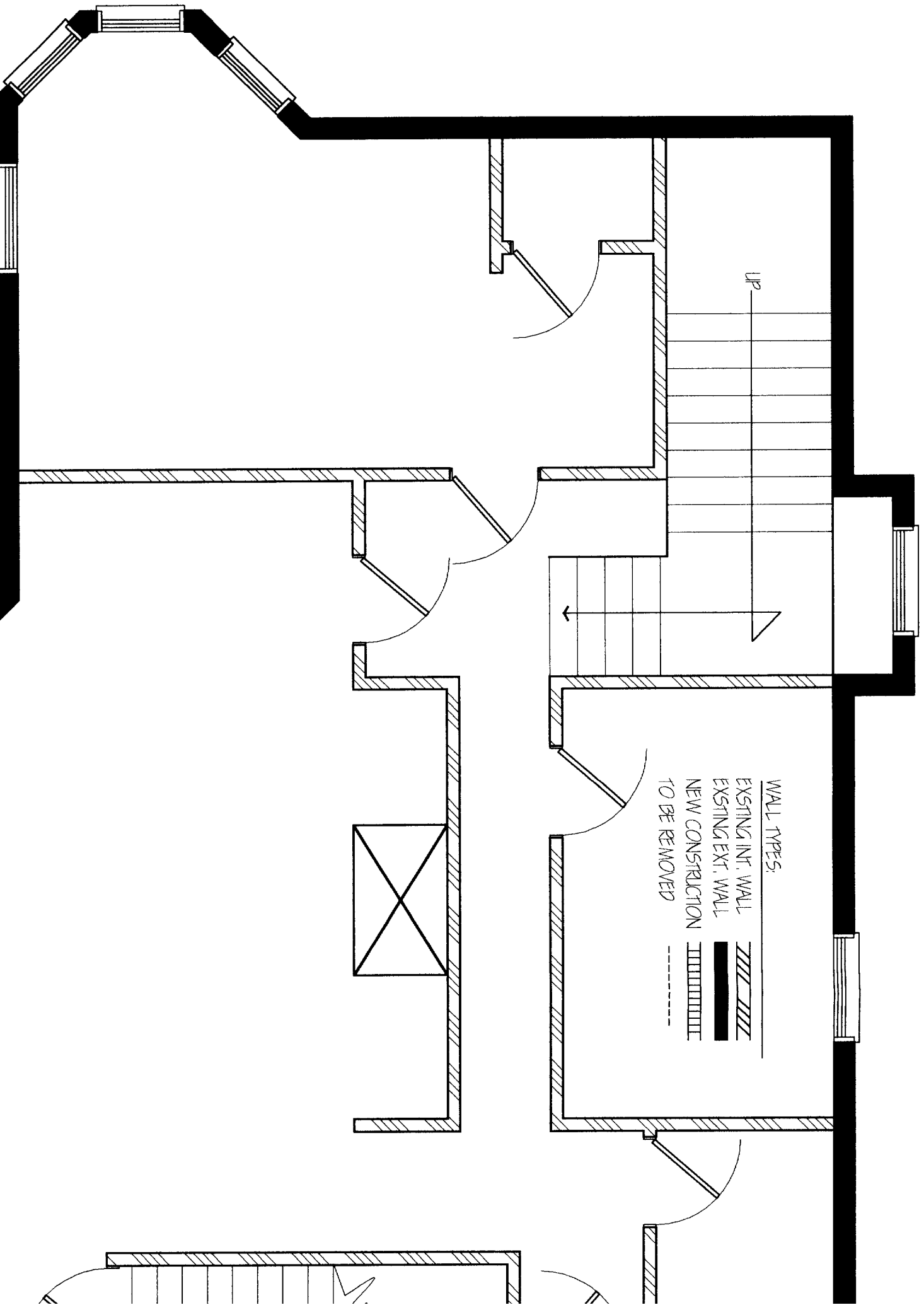

WALL TYPES:

- EXISTING INT. WALL
- EXISTING EXT. WALL
- NEW CONSTRUCTION
- TO BE REMOVED

UP

