

City of Portland, Maine – Building or Use Permit Application 389 Congress Street, 04101, Tel: (207) 874-8703, FAX: 874-8716

Location of Construction: 381 West St		Owner: Cecilia M. ...		Phone: ...		Permit No: 960171	
Owner Address:		Leasee/Buyer's Name:		Phone:		Business Name:	
Contractor Name: ...		Address: ...		Phone: ...		<div style="border: 2px solid black; padding: 5px; text-align: center;"> PERMIT ISSUED Permit Issued: MAR 15 1996 </div>	
Past Use:		Proposed Use:		COST OF WORK: \$ 15,000.00		PERMIT FEE: \$ 100.00	
				FIRE DEPT. <input type="checkbox"/> Approved <input type="checkbox"/> Denied		INSPECTION: Use Group: Type:	
Proposed Project Description: Interior renovations - Add work		Signature:		Signature: <i>[Signature]</i>		Zone: CBL:	
		PEDESTRIAN ACTIVITIES DISTRICT (P.A.D.) Action: <input type="checkbox"/> Approved <input type="checkbox"/> Approved with Conditions <input type="checkbox"/> Denied		Signature:		Zoning Approval:	
Permit Taken By: Nancy ...		Date Applied For: 11 March 1996		Date:		Special Zone or Reviews: <input type="checkbox"/> Shoreland <input type="checkbox"/> Wetland <input type="checkbox"/> Flood Zone <input type="checkbox"/> Subdivision <input type="checkbox"/> Site Plan maj <input type="checkbox"/> minor <input type="checkbox"/> mm <input type="checkbox"/>	

1. This permit application doesn't preclude the Applicant(s) from meeting applicable State and Federal rules.
2. Building permits do not include plumbing, septic or electrical work.
3. Building permits are void if work is not started within six (6) months of the date of issuance. False information may invalidate a building permit and stop all work..

CERTIFICATION

I hereby certify that I am the owner of record of the named property, or that the proposed work is authorized by the owner of record and that I have been authorized by the owner to make this application as his authorized agent and I agree to conform to all applicable laws of this jurisdiction. In addition, if a permit for work described in the application issued, I certify that the code official's authorized representative shall have the authority to enter all areas covered by such permit at any reasonable hour to enforce the provisions of the code(s) applicable to such permit

SIGNATURE OF APPLICANT: *[Signature]* ADDRESS: DATE: 11 March 1996 PHONE:

RESPONSIBLE PERSON IN CHARGE OF WORK, TITLE PHONE:

White-Permit Desk Green-Assessor's Canary-D.P.W. Pink-Public File Ivory Card-Inspector

Zoning Appeal

Variance
 Miscellaneous
 Conditional Use
 Interpretation
 Approved
 Denied

Historic Preservation

Not in District or Landmark
 Does Not Require Review
 Requires Review

Action:

Approved
 Approved with Conditions
 Denied

Date: *[Signature]*

CEO DISTRICT 3
[Signature]

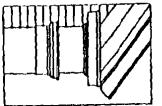

Michael E. Wilbur
WILLOW
LEDGE
BUILDERS

P.O. Box 319 • Yarmouth, Maine 04096
TEL: 207-781-1147 • FAX: 207-781-1017

BECKELMAN / KOEN RES

SECOND FLOOR RENOVATIONS

12/95

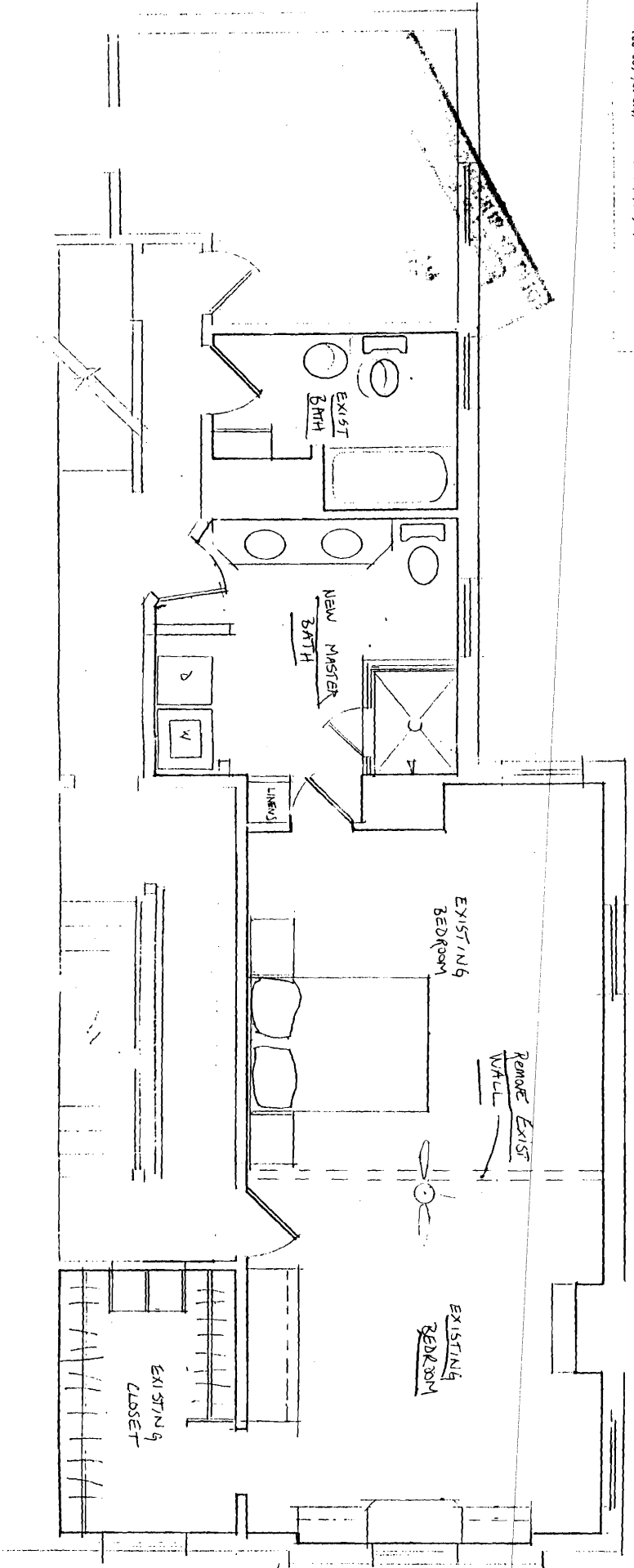

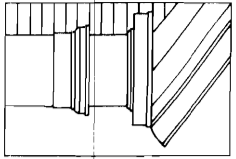

Michael E. Wilbur

WILLOW LEDGE BUILDERS

P.O. Box 859 • Yarmouth, Maine 04096 • 207-846-6944

BECKELMAN / KOEN RES.

SECOND FLOOR RENOVATIONS

12/95

