

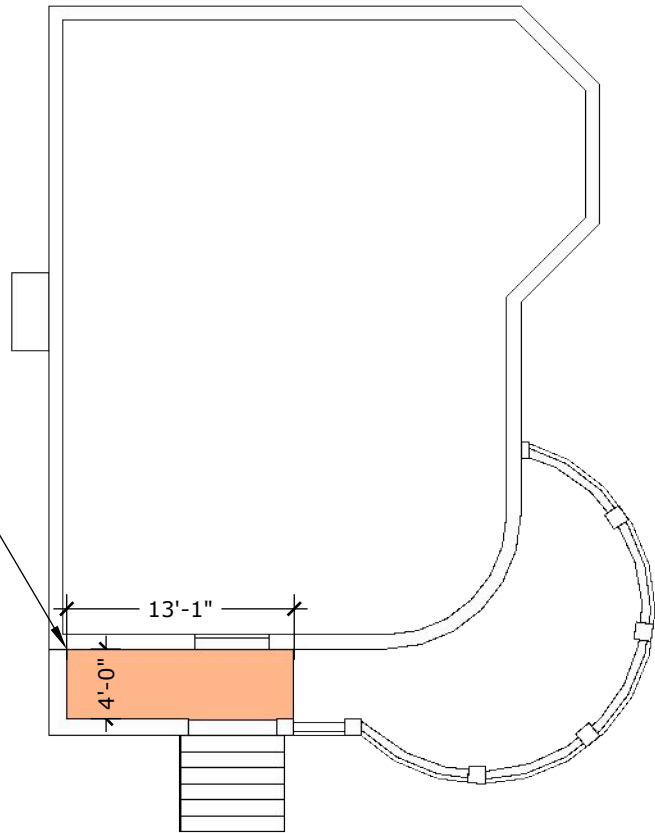

Plan of house showing work area:

4' X 13'-1" area of brick porch floor to be demolished and rebuilt.



Existing porch floor from below:

Corroded iron supports

temporary posts supporting porch floor



Proposed patio floor cross section:

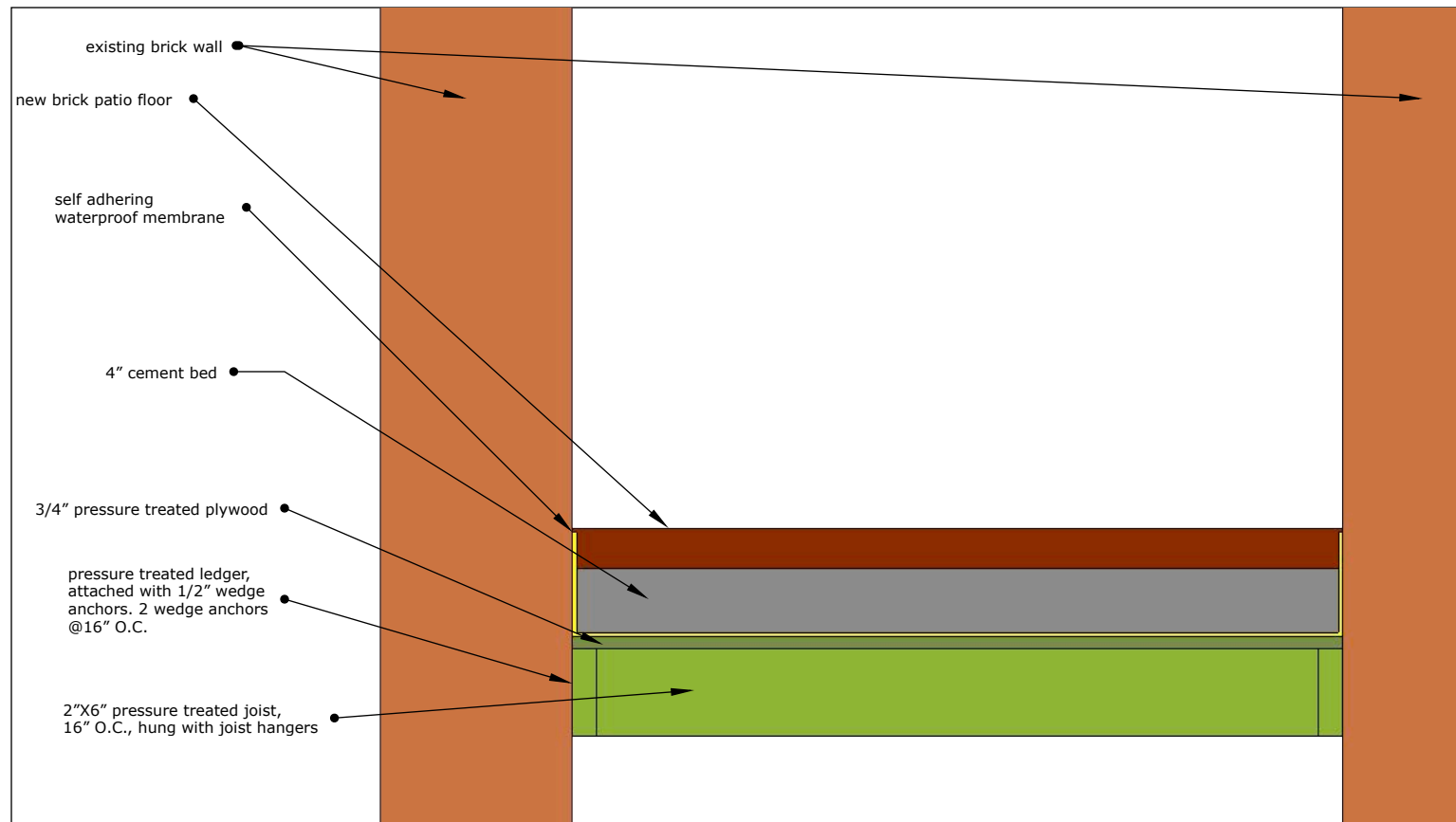

Existing porch floor from above:





Permitting and Inspections Department
Michael A. Russell, MS, Director

**FAST TRACK ELIGIBLE PROJECTS
SCHEDULE B**

(Please note: The appropriate Submission Checklist and General Building Permit Application must be submitted with any Fast Track application.)

Type of Work:

- One/two family renovations within existing shell, including interior demolition and windows.
- One/two family HVAC, including boiler, furnace, heating appliance, pellet or wood stove.
- One/two family exterior propane tank.
- Commercial HVAC for boiler, furnace, and heating appliance.
- Commercial HVAC system with structural and mechanical stamped plans.
- Commercial interior demolition – no load bearing demolition.
- Temporary outdoor tents and stages less than 750 square feet.
- Temporary construction trailer.

Zone: R6

- | | | |
|-------------------------|--------------------------------------|-------------------------------------|
| Shoreland zone? | <input type="radio"/> Yes | <input checked="" type="radio"/> No |
| Stream protection zone? | <input type="radio"/> Yes | <input checked="" type="radio"/> No |
| Historic district? | <input checked="" type="radio"/> Yes | <input type="radio"/> No |
| Flood zone (if known)? | <input type="radio"/> Yes | <input checked="" type="radio"/> No |

This information may be found on the city's online map portal at:
<http://click.portlandmaine.gov/gisportal/>

I certify that (all of the following must be initialed for this application to be accepted):

- I am not expanding the building, including footprint, floor area, or dormer.
- I am the owner or authorized owner's agent of the property listed below.
- I am aware that this application will not be reviewed for determination of the zoning legal use and the use may not be in compliance with City records.
- I assume responsibility for compliance with all applicable codes, bylaws, rules and regulations.
- I assume responsibility for scheduling inspections of the work as required, and agree that the inspector may require modifications to the work completed if it does not meet applicable codes.

Initials

DP _____

DP _____

DP _____

DP _____

DP _____

Project Address: 74 West Street, Portland, Maine, 04101

Print Name: Daniel Paul

Date: 5/2/18

This is a legal document and your electronic initials are considered a legal signature per Maine state law.