

WATER RISER DIAGRAM N.T.S

FLOOR DRAIN SHOULD BE CONNECTED WITH TRAP SEAL PRIMER

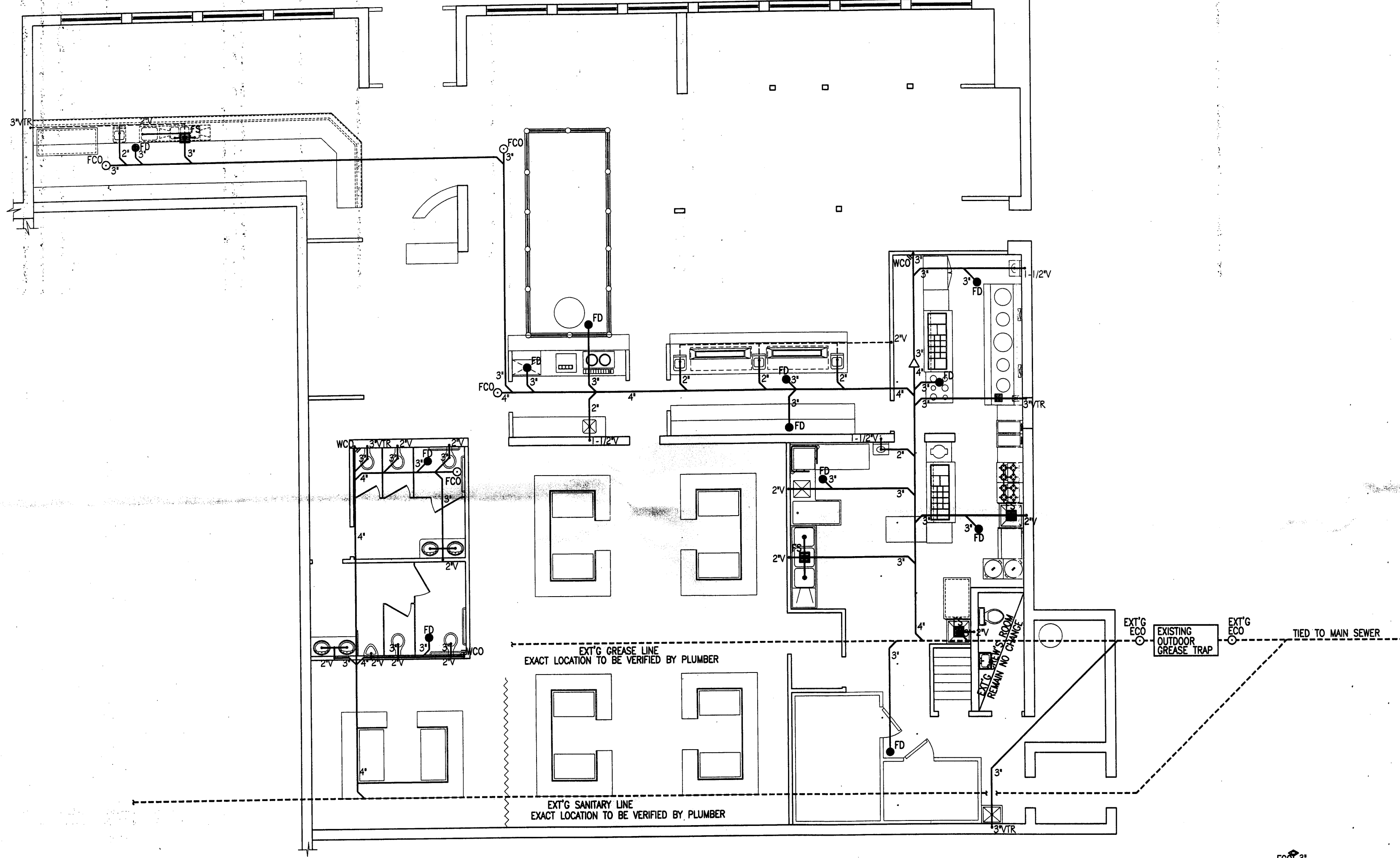

PLUMBING PLAN 1/8"=1'-0"

LEGEND	
● FD	FLOOR DRAIN
○ FCO	FLOOR CLEAN OUT
■ FS	FLOOR SINK
⊠ HD	HUB DRAIN
⊣ WCO	WALL CLEAN OUT

- PLUMBING REQUIREMENTS**
1. ALL PLUMBING SHALL COMPLY WITH THE LOCAL PLUMBING & HEALTH DEPARTMENT REQUIREMENTS.
 2. INSULATE ALL HOT & COLD WATER LINES ABOVE GRADE WITH 3/4" FIBERGLASS PIPE INSULATION, WITH VAPOR BARRIER.
 3. VERIFY ALL FINAL CONNECTIONS TO KITCHEN EQUIPMENT WITH KITCHEN SUPPLIER VERIFY ROUGH-IN REQUIREMENTS WITH SAME.
 4. MATERIALS SHALL BE AS FOLLOWS:
 - A: WATER PIPING TO BE TYPE 'K' COPPER BELOW GRADE, TYPE 'L' COPPER ABOVE GRADE.
 - B: WASTE PIPING TO BE CAST IRON.
 - C: VENTS TO BE CAST IRON, GALVANIZED STEEL.
 - D: GAS PIPING TO BE SCHEDULE 40, BLACK STEEL PIPE. PROVIDE AUTOMATIC GAS SHUT-OFF VALVE IN COOKING EQUIPMENT SUPPLY MAIN AS REQUIRED FOR COOKING EQUIPMENT FIRE PROTECTION SYSTEM. VERIFY & COORDINATE WITH KITCHEN EQUIPMENT SUPPLIER.
 5. ALL INDIRECT WASTES EXCEEDING 24" IN LENGTH SHALL BE TRAPPED.
 6. PROVIDE CLEANOUTS REQUIRED, & AT THE BASE OF ALL STACKS.
 7. ALL MATERIALS USED WITHIN RETURN AIR PLENUMS SHALL BE APPROVED FOR SUCH USE.
 8. PROVIDE FIXTURE STOPS AT ALL PLUMBING FIXTURES.
 9. PROVIDE ALL FITTING & ACCESSORIES AS REQUIRED FOR A COMPLETE INSTALLATION.
 10. HOT WATER SUPPLIED TO LAVATORY FIXTURES SHALL NOT EXCEED 110°F.
 11. HANDICAP PLUMBING FIXTURES SHALL BE INSTALLED IN ACCORDANCE WITH THE ADA REQUIREMENTS & LOCAL STATE BARRIER FREE REQUIREMENTS.
 12. COORDINATE ALL WORK IN FIELD WITH ARCHITECTURAL, MECHANICAL & ELECTRICAL TRADES.
 13. VERIFY ALL EXISTING JOB CONDITIONS & AS REQUIRED FOR A COMPLETE INSTALLATION.

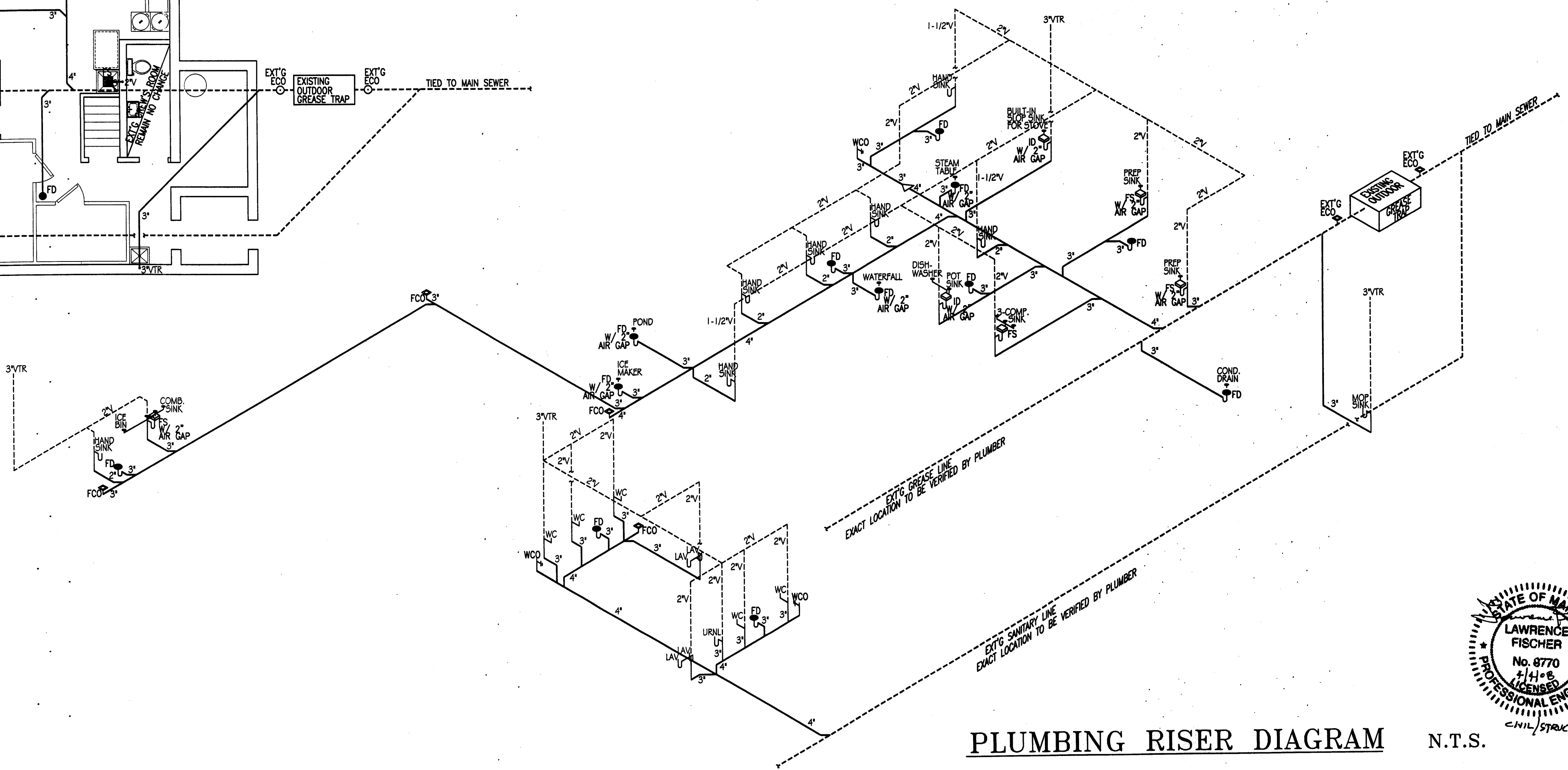

PLUMBING RISER DIAGRAM N.T.S.

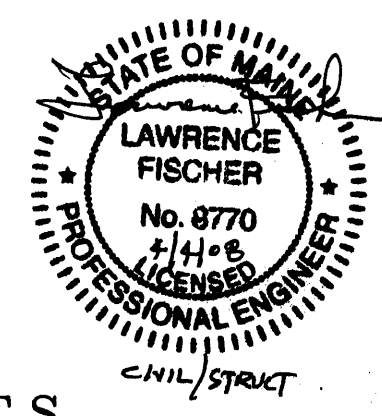

DATE: 03/25/2008

KING'S ASSOCIATES INC.
 84 CANAL STREET, NYC, NY 10002
 TEL: (212) 274-8833
 FAX: (212) 274-8889

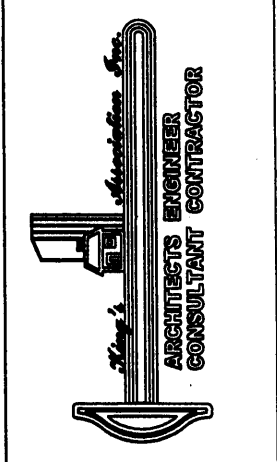

KON ASIAN BISTRO
 1140 BRIGHTON AVENUE
 PORTLAND, ME 04102

PLUMBING PLAN
 PLUMBING RISER DIAGRAM
 WATER RISER DIAGRAM

DWG. NO. ME0802061
P-1
 4 OF 5