

tli-architects, llc  
 28 DANFORTH STREET  
 SUITE 213  
 PORTLAND, MAINE 04101  
 TEL. 207.781.9562  
 FAX. 207.781.9595

PREPARED FOR:  
 Ford Reiche

Preservation and Townhouse Conversion  
**223 WESTERN PROMENADE**  
 PORTLAND, MAINE

Date: 18 March 2013  
 Scale: As Shown  
 Revisions:

Title:  
 Proposed  
 Site Plan

Sheet No: **L-3**

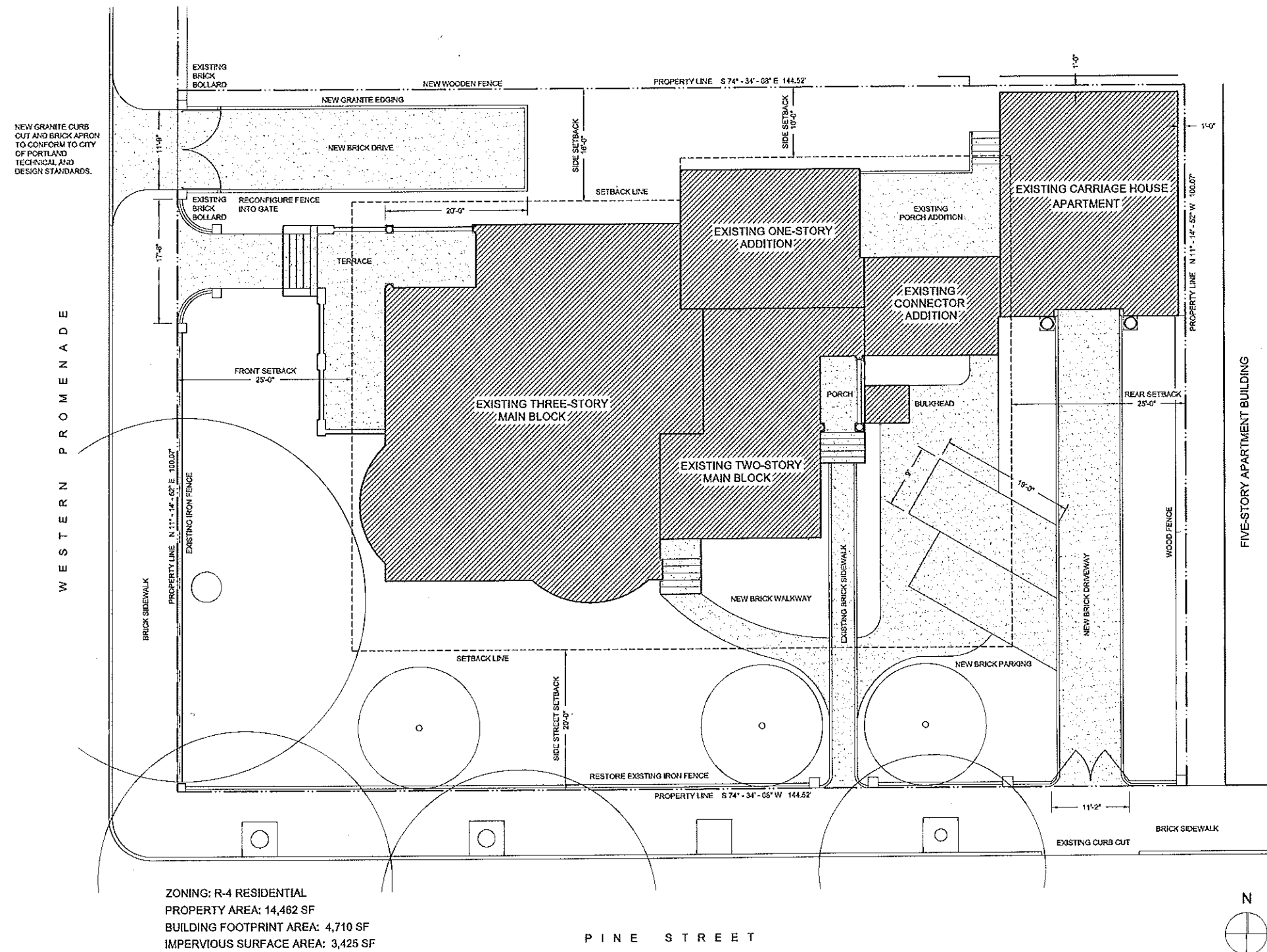

NEW GRANITE CURB CUT AND BRICK APRON TO CONFORM TO CITY OF PORTLAND TECHNICAL AND DESIGN STANDARDS.

ZONING: R-4 RESIDENTIAL  
 PROPERTY AREA: 14,462 SF  
 BUILDING FOOTPRINT AREA: 4,710 SF  
 IMPERVIOUS SURFACE AREA: 3,425 SF  
 PROPOSED DRIVE: 600 SF  
 EXISTING TERRACE: 585 SF  
 COURTYARD: 1295 SF  
 EXISTING REAR DRIVE: 675 SF

1 PROPOSED SITE PLAN  
 L-3 1/8" = 1'-0"

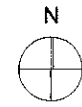
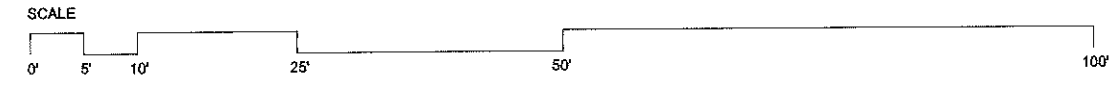

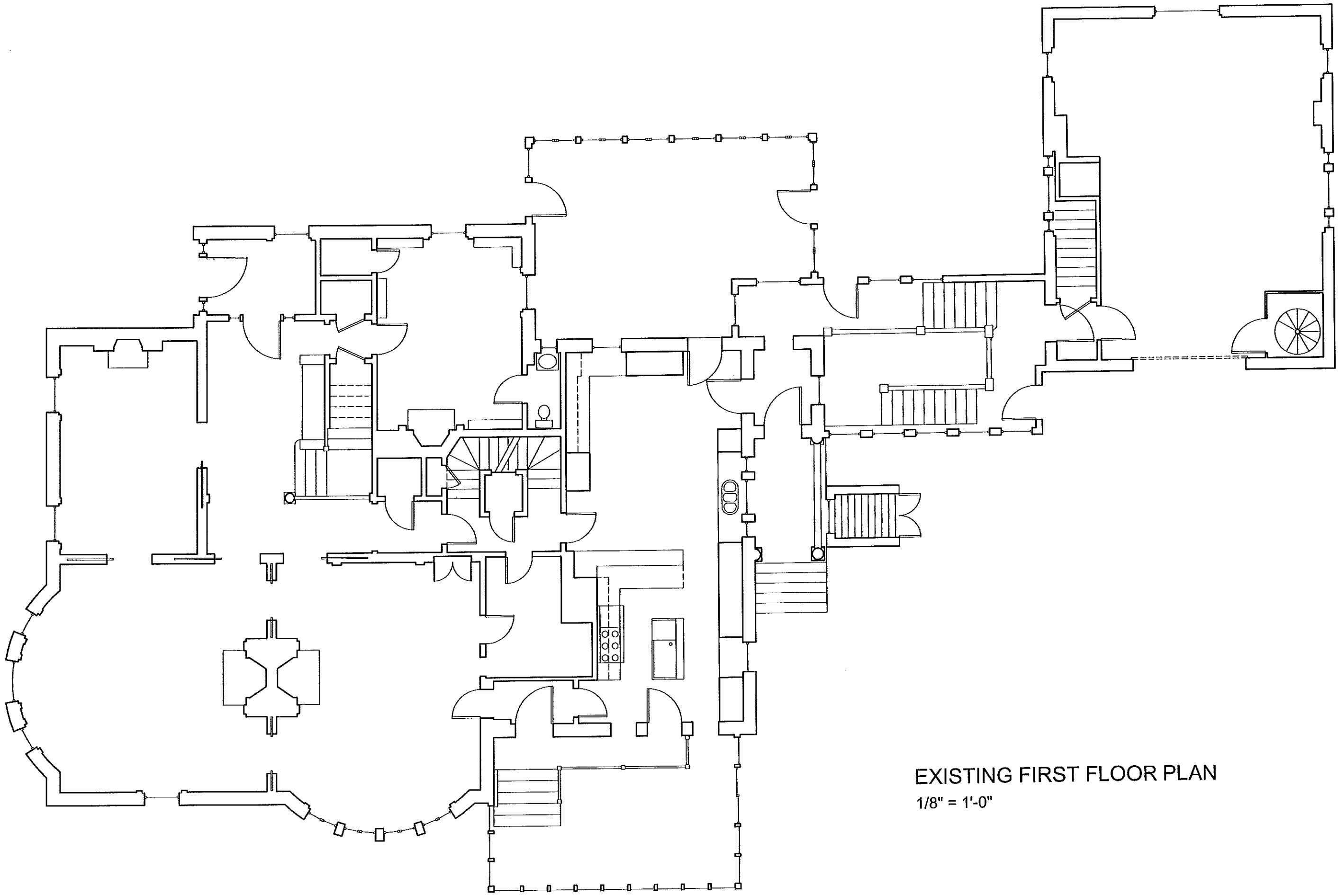

EXISTING FIRST FLOOR PLAN  
 1/8" = 1'-0"

ttl- architects, 28 Danforth Street, Suite 213 Portland, Maine 04101 ph: 207.761.9662	
223 WESTERN PROMENADE PORTLAND, MAINE	
PREPARED FOR: FORD REICHE	
DATE: 18 MARCH 2013	PROJECT NO.: 1302
<h1>E.1</h1>	

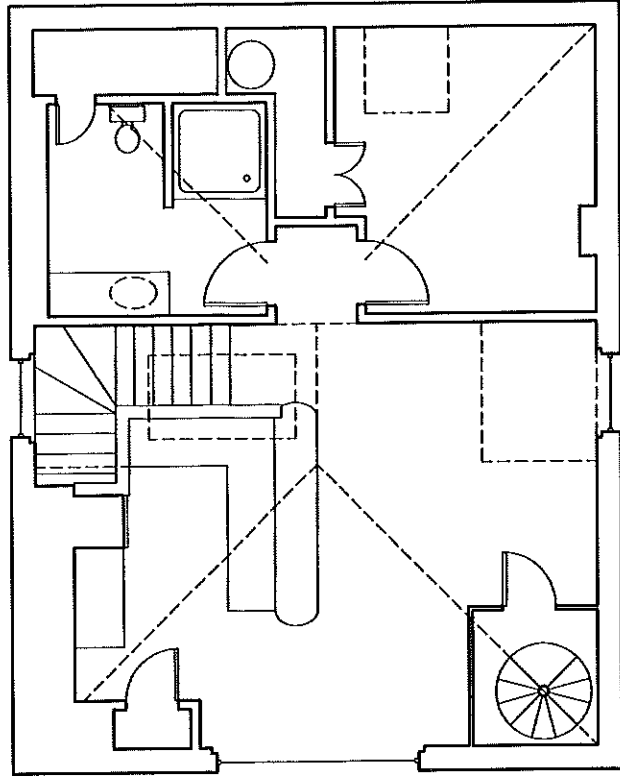
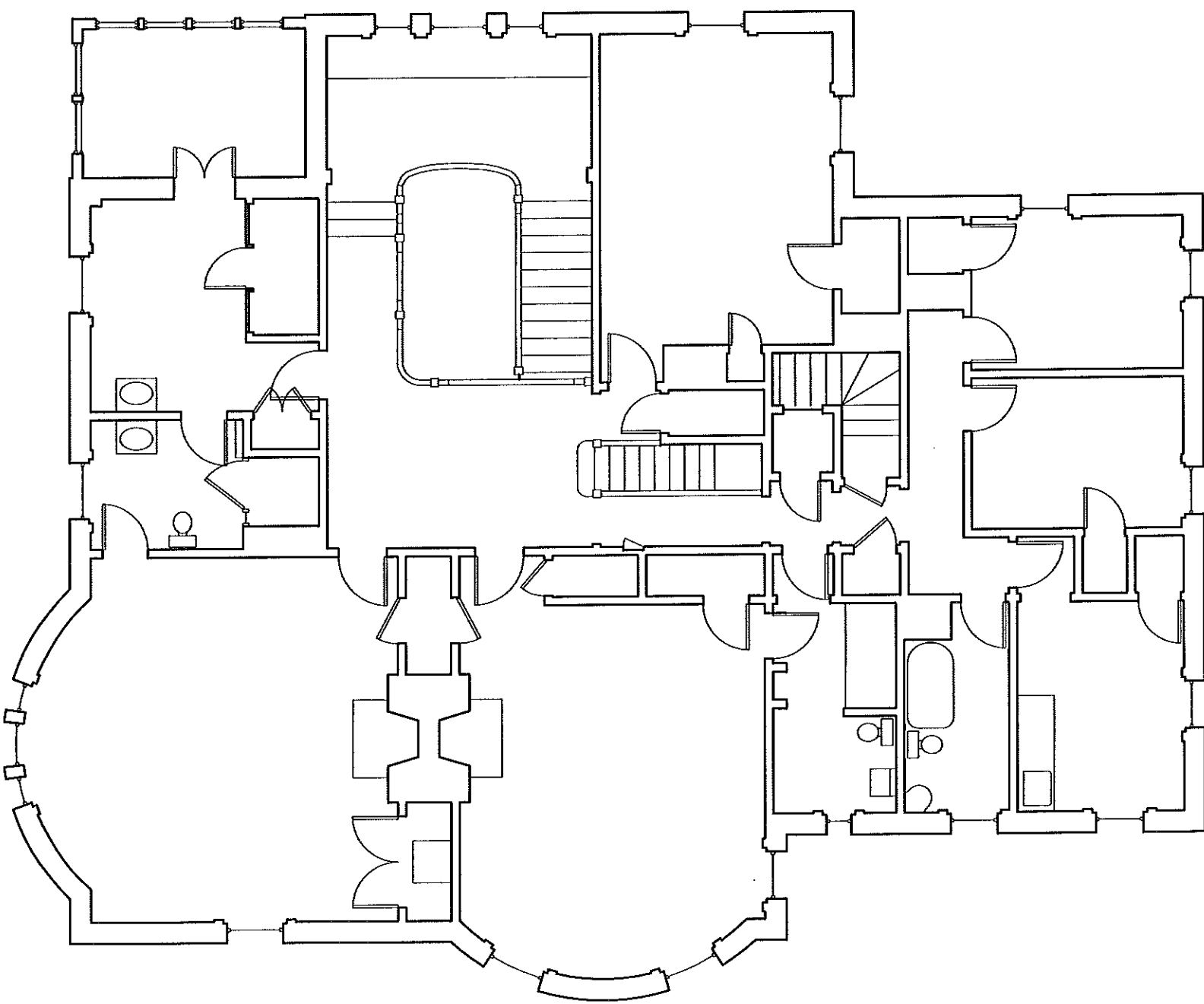

EXISTING SECOND FLOOR PLAN  
 1/8" = 1'-0"

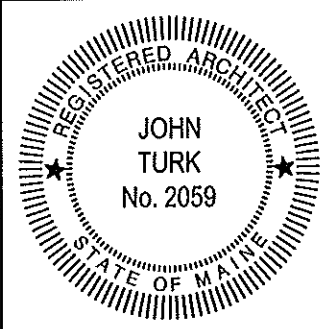

ttl-architects,  
 28 Danforth Street, Suite 213  
 Portland, Maine 04101  
 ph: 207.751.9662

223 WESTERN PROMENADE  
 PORTLAND, MAINE

PREPARED FOR:  
 FORD REICHE

DATE:  
 18 MARCH 2013

PROJECT NO:  
 1302

**E.2**

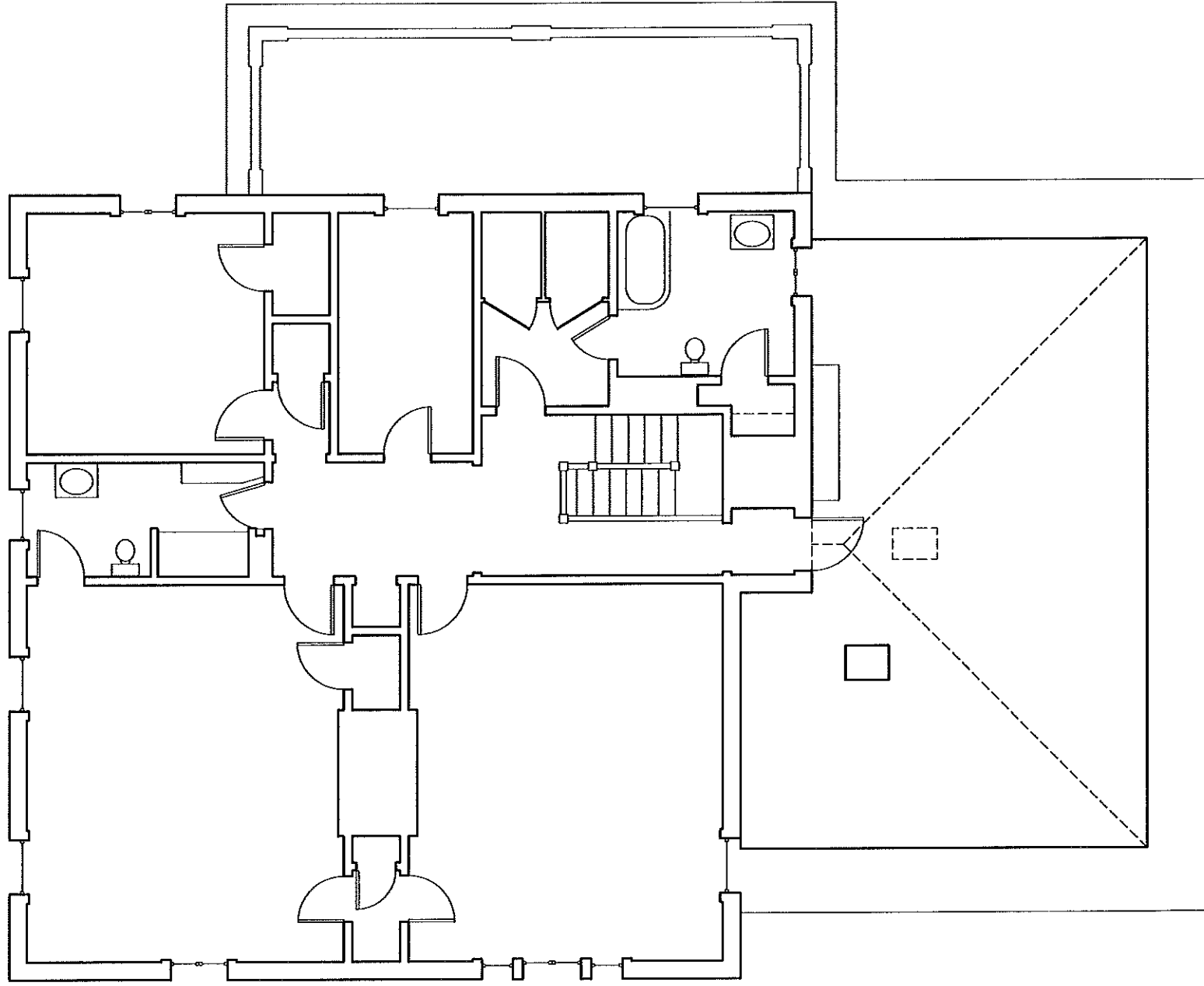

EXISTING THIRD FLOOR PLAN  
 1/8" = 1'-0"

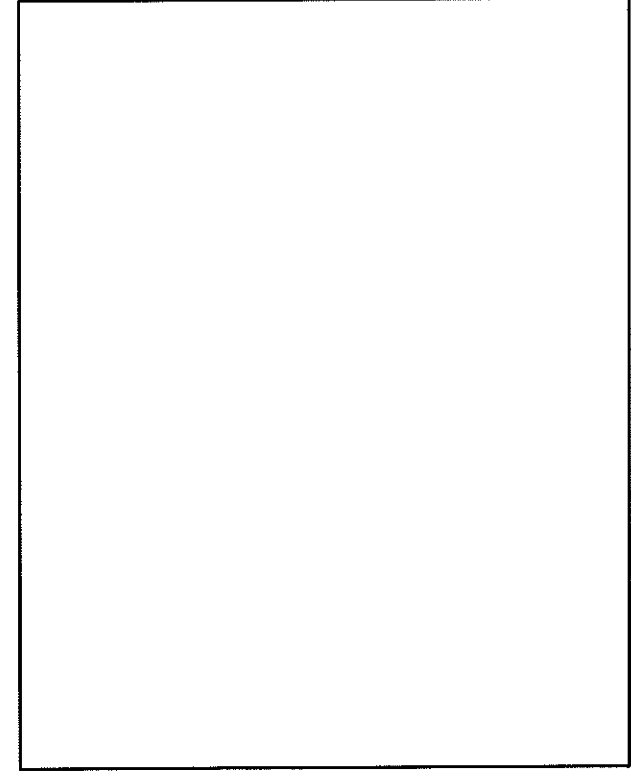

DATE: 18 MARCH 2013 PROJECT NO.: 1302		ttl- architects, 28 Danforth Street, Suite 213 Portland, Maine 04101 ph: 207.761.9662		
		223 WESTERN PROMENADE PORTLAND, MAINE PREPARED FOR: FORD REICHE		
				<b>E.3</b>

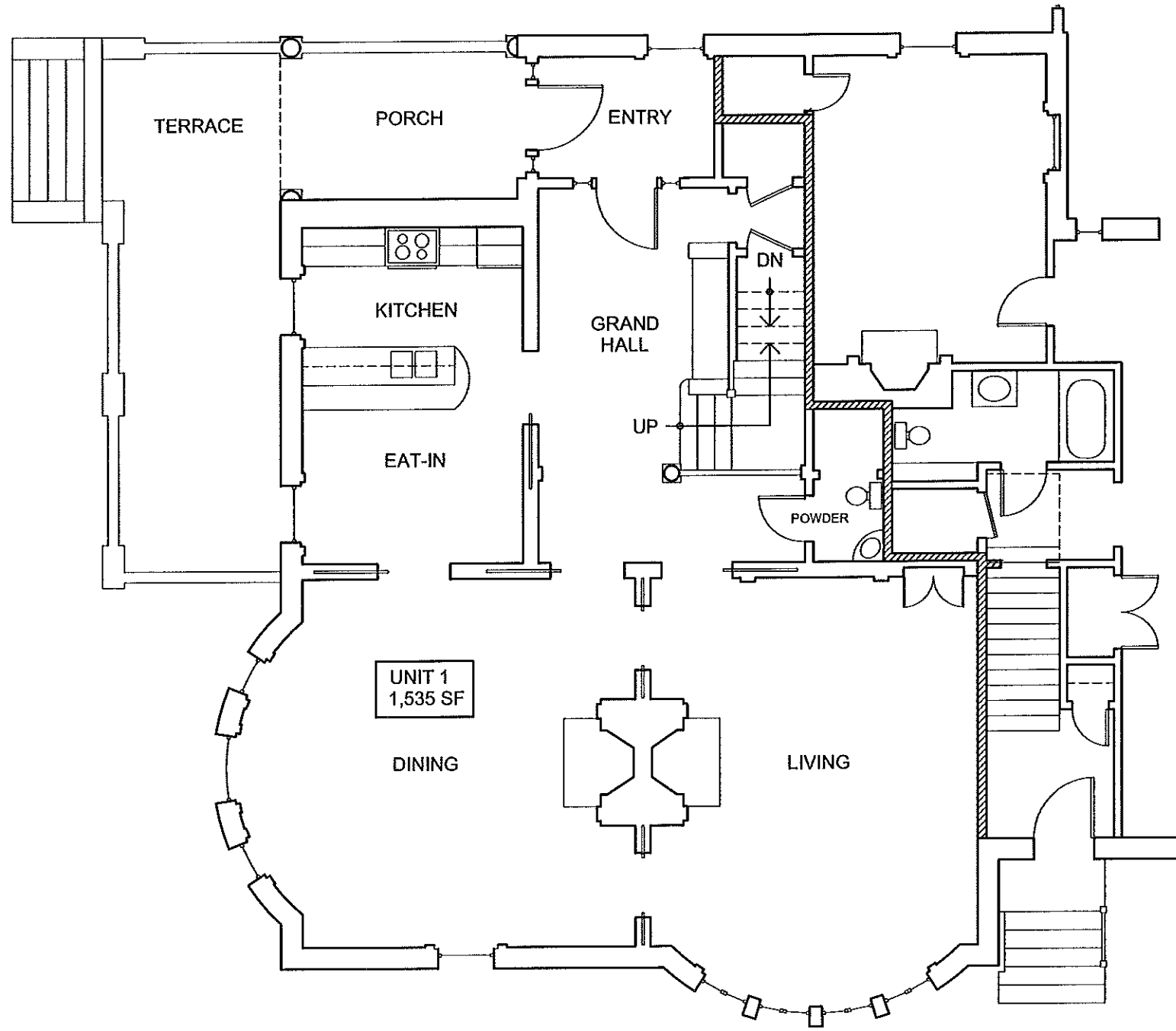

**FIRST FLOOR - UNIT 1**

1/8" = 1'-0"

FIRST FLOOR = 1,535 SF

SECOND FLOOR = 1,940 SF

TOTAL = 3,475 SF

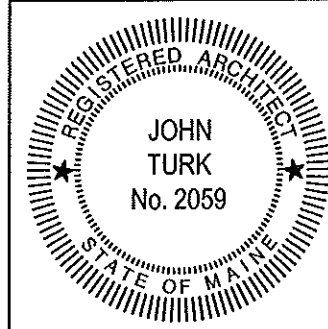

**tll- architects,**  
 28 Danforth Street, Suite 213  
 Portland, Maine 04101  
 ph: 207.761.9662

PRESERVATION AND TOWNHOUSE CONVERSION  
**223 WESTERN PROMENADE**  
 PORTLAND, MAINE

PREPARED FOR:  
**FORD REICHE**

DATE:  
 18 MARCH 2013

PROJECT NO.:

1302

**1.1**

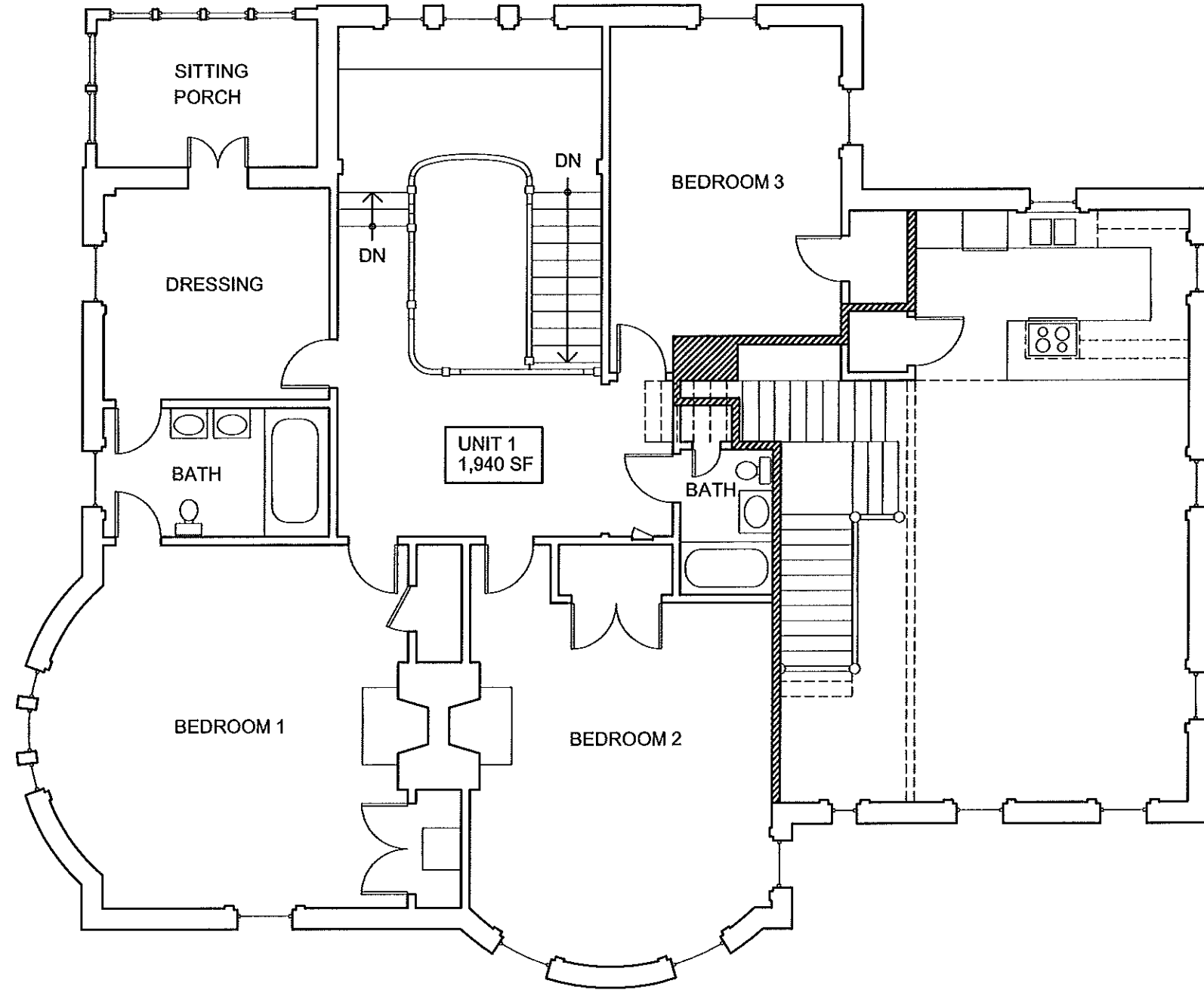

**SECOND FLOOR - UNIT 1**

1/8" = 1'-0"

FIRST FLOOR = 1,535 SF

SECOND FLOOR = 1,940 SF

TOTAL = 3,475 SF

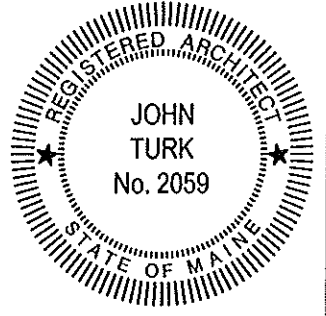

**tll- architects,**  
28 Danforth Street, Suite 213  
Portland, Maine 04101  
ph: 207.751.9662

PRESERVATION AND TOWNHOUSE CONVERSION  
**223 WESTERN PROMENADE**  
PORTLAND, MAINE

PREPARED FOR:  
**FORD REICHE**

DATE:  
18 MARCH 2013

PROJECT NO.:  
1302

**1.2**

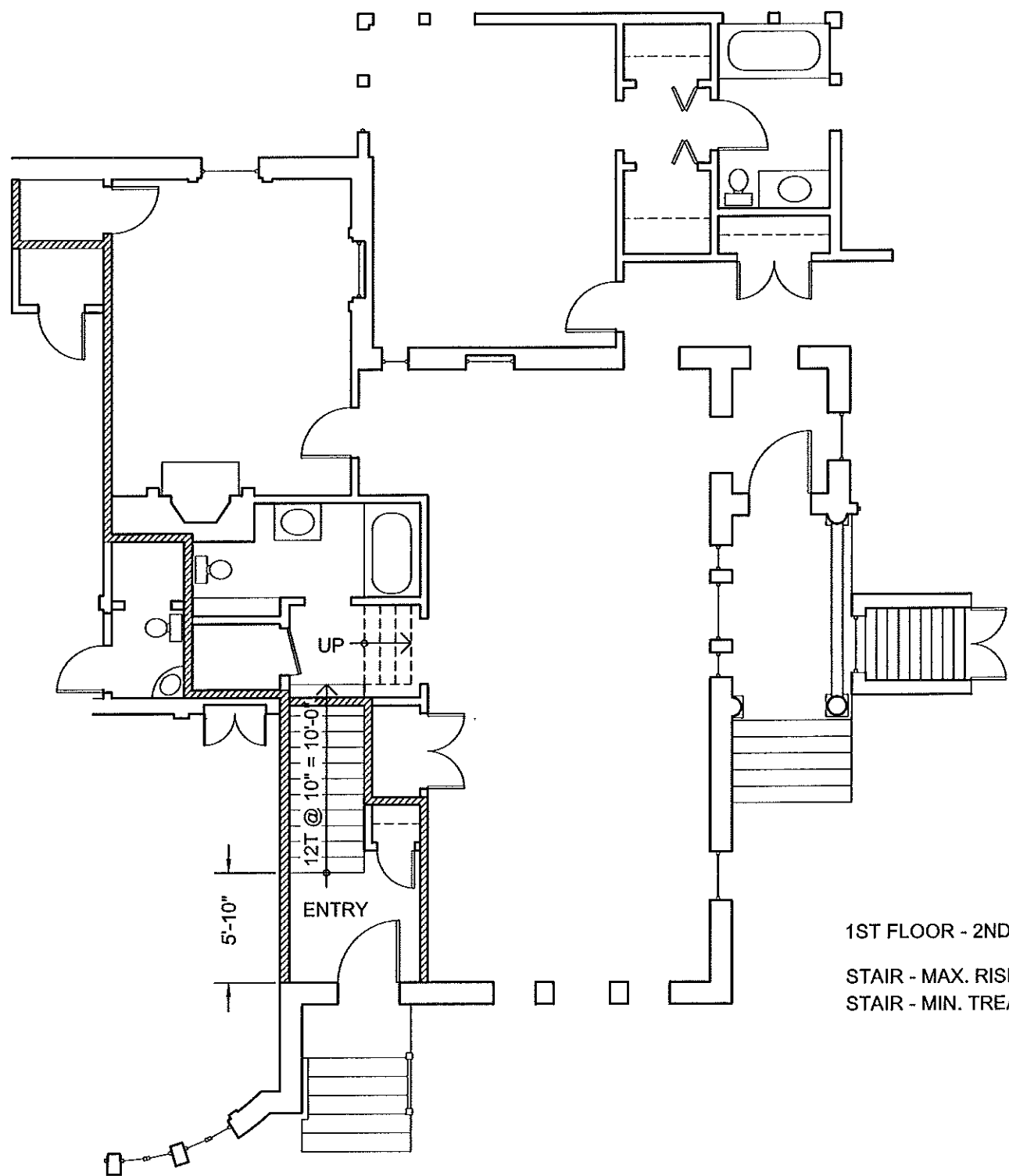
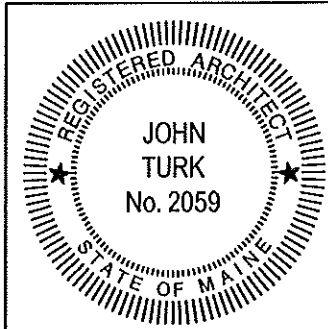

**FIRST FLOOR - UNIT 2**

1/8" = 1'-0"  
 FIRST FLOOR = 75 SF  
 SECOND FLOOR = 600 SF  
 THIRD FLOOR = 1,725 SF  
 TOTAL = 2,400 SF

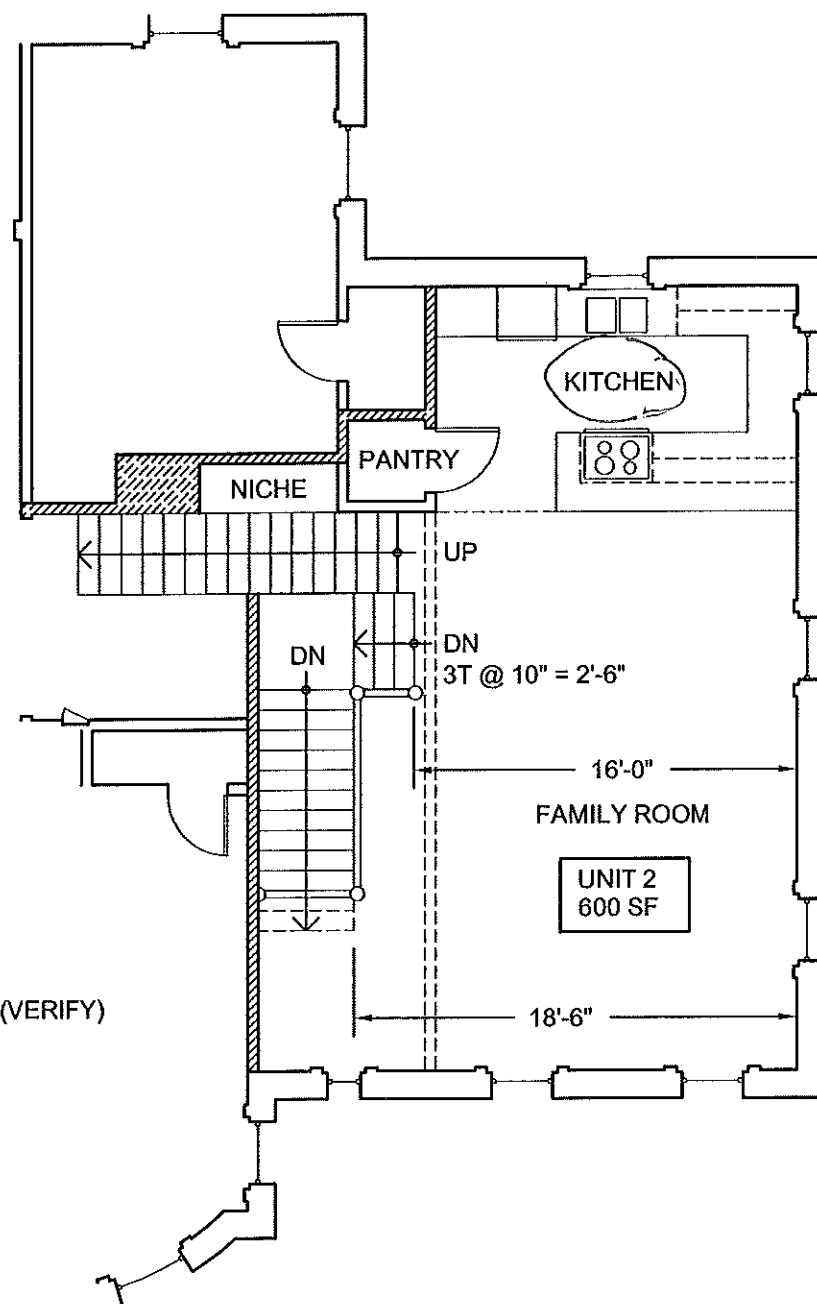

**SECOND FLOOR - UNIT 2**

1/8" = 1'-0"  
 FIRST FLOOR = 75 SF  
 SECOND FLOOR = 600 SF  
 THIRD FLOOR = 1,725 SF  
 TOTAL = 2,400 SF

tl- architects,  
 28 Danforth Street, Suite 213  
 Portland, Maine 04101  
 ph: 207.761.9662

PRESERVATION AND TOWNHOUSE CONVERSION  
 223 WESTERN PROMENADE  
 PORTLAND, MAINE

PREPARED FOR:  
**FORD REICHE**

DATE:  
 18 MARCH 2013  
 PROJECT NO.:  
 1302

**2.1**

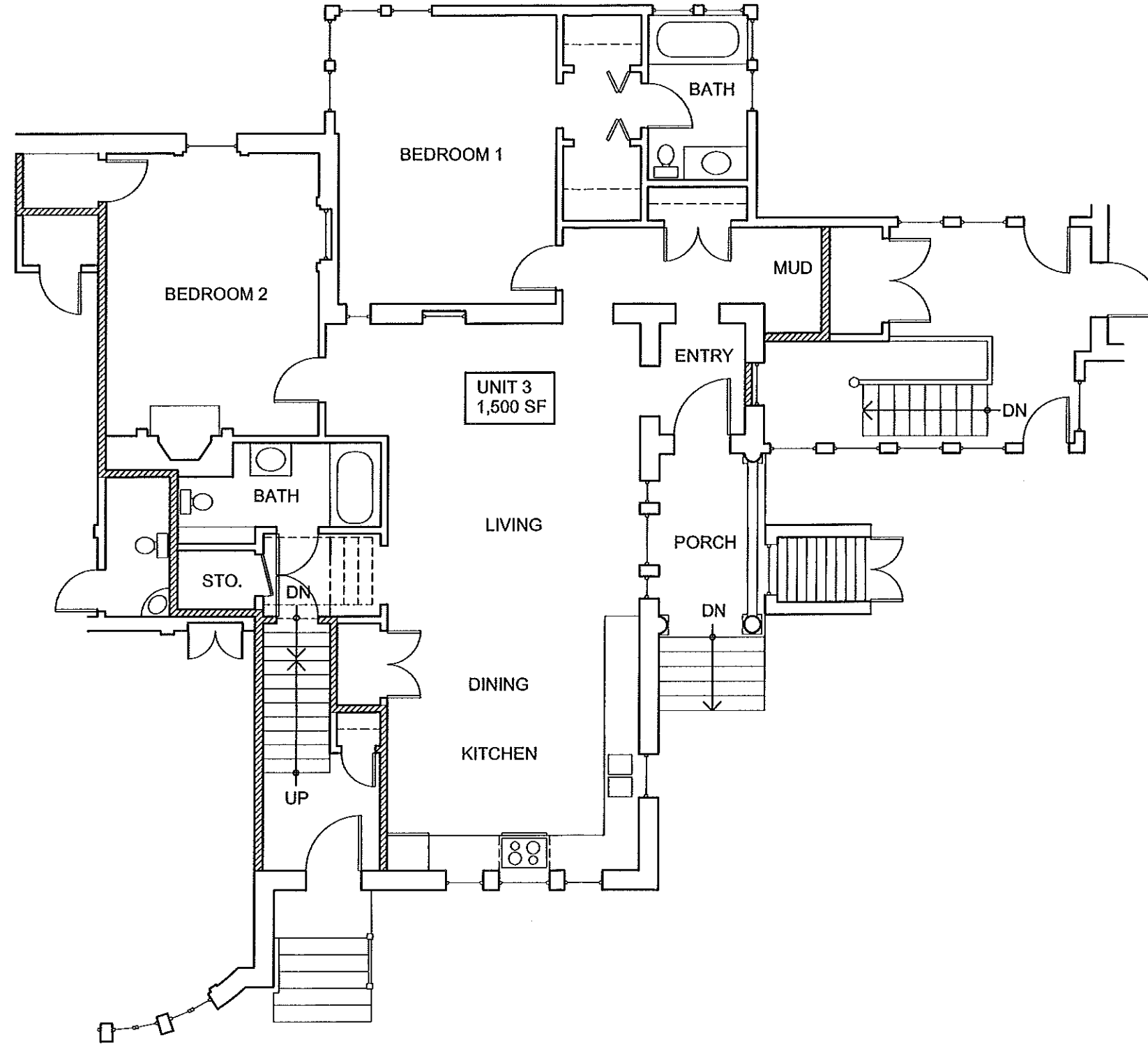

**FIRST FLOOR - UNIT 3**

1/8" = 1'-0"  
 FIRST FLOOR = 1,500 SF  
 TOTAL = 1,500 SF

<b>tll- architects,</b> 28 Danforth Street, Suite 213 Portland, Maine 04101 ph: 207.761.9662	
PRESERVATION AND TOWNHOUSE CONVERSION <b>223 WESTERN PROMENADE</b> PORTLAND, MAINE	
PREPARED FOR: <b>FORD REICHE</b>	
DATE: 18 MARCH 2013	<b>3.1</b>
PROJECT NO.: 1302	



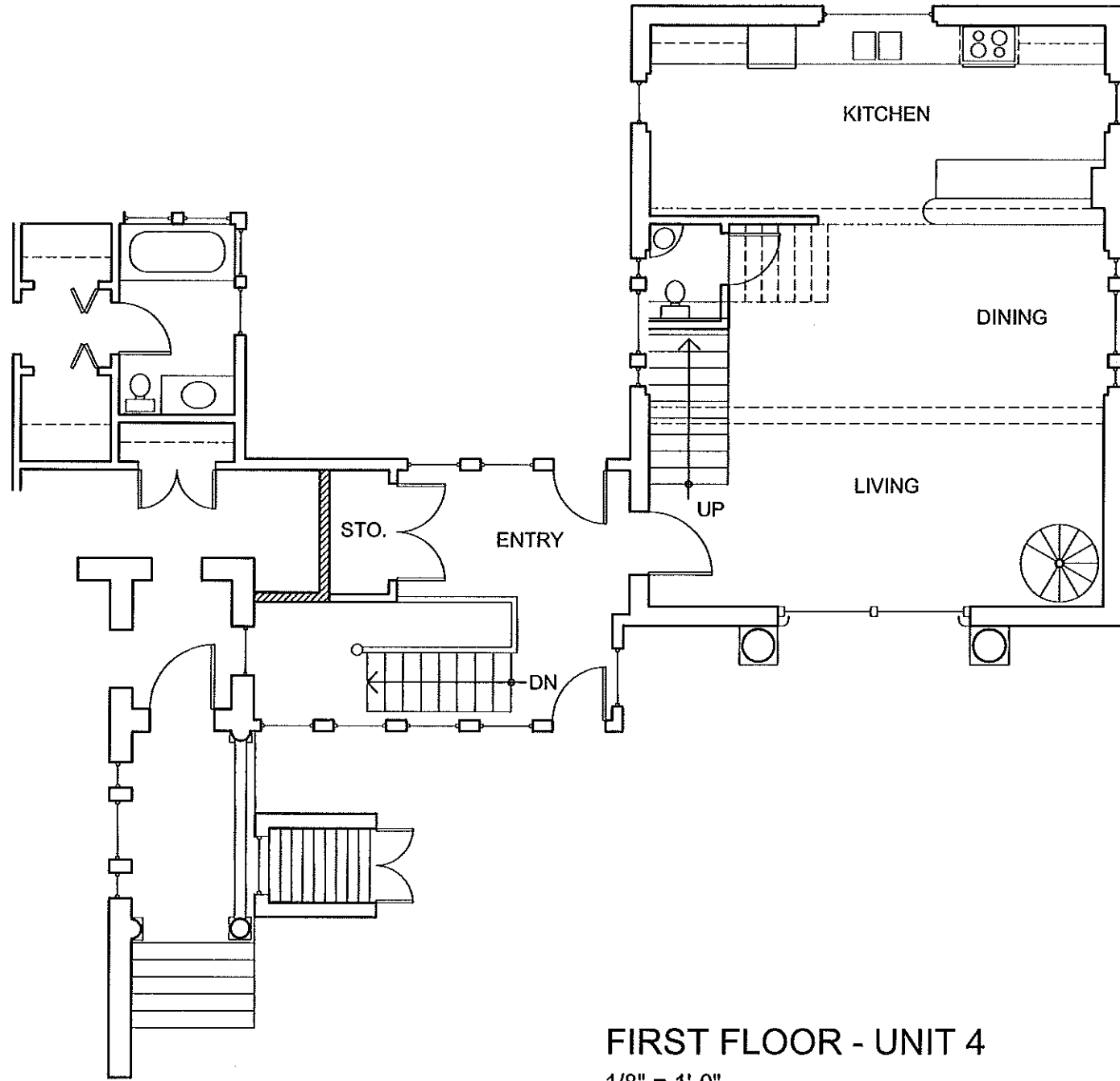

**FIRST FLOOR - UNIT 4**

1/8" = 1'-0"  
 FIRST FLOOR = 785 SF  
 TOTAL = 1,300 SF

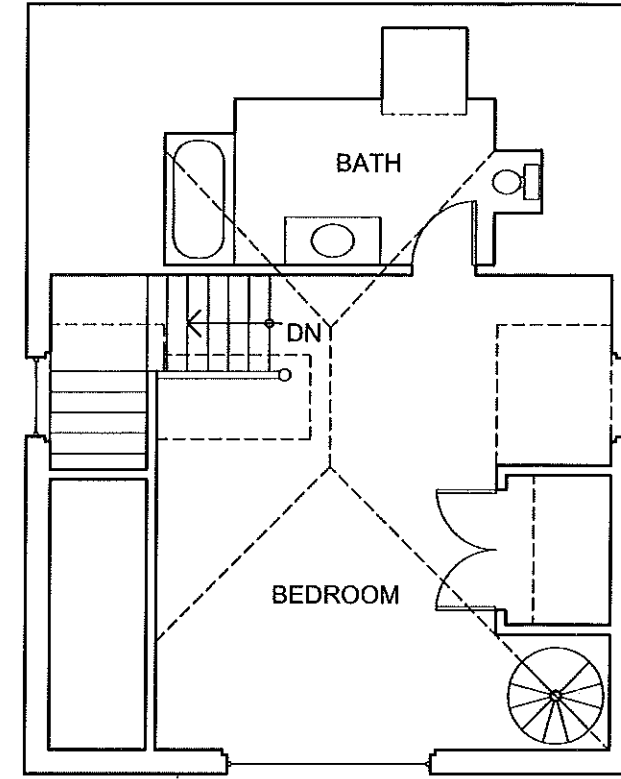

**SECOND FLOOR - UNIT 4**

1/8" = 1'-0"  
 SECOND FLOOR = 515 SF  
 TOTAL = 1,300 SF

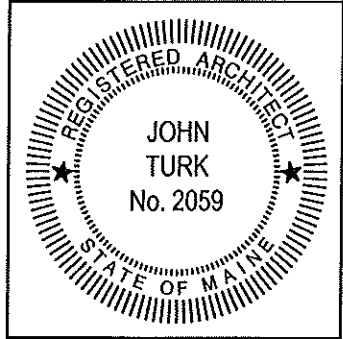

**tll-architects,**  
 28 Danforth Street, Suite 213  
 Portland, Maine 04101  
 ph: 207.761.9662

PRESERVATION AND TOWNHOUSE CONVERSION  
**223 WESTERN PROMENADE**  
 PORTLAND, MAINE

PREPARED FOR:  
**FORD REICHE**

DATE:  
 18 MARCH 2013

PROJECT NO.:  
 1302

**4.1**