

EXISTING ROOF BELOW

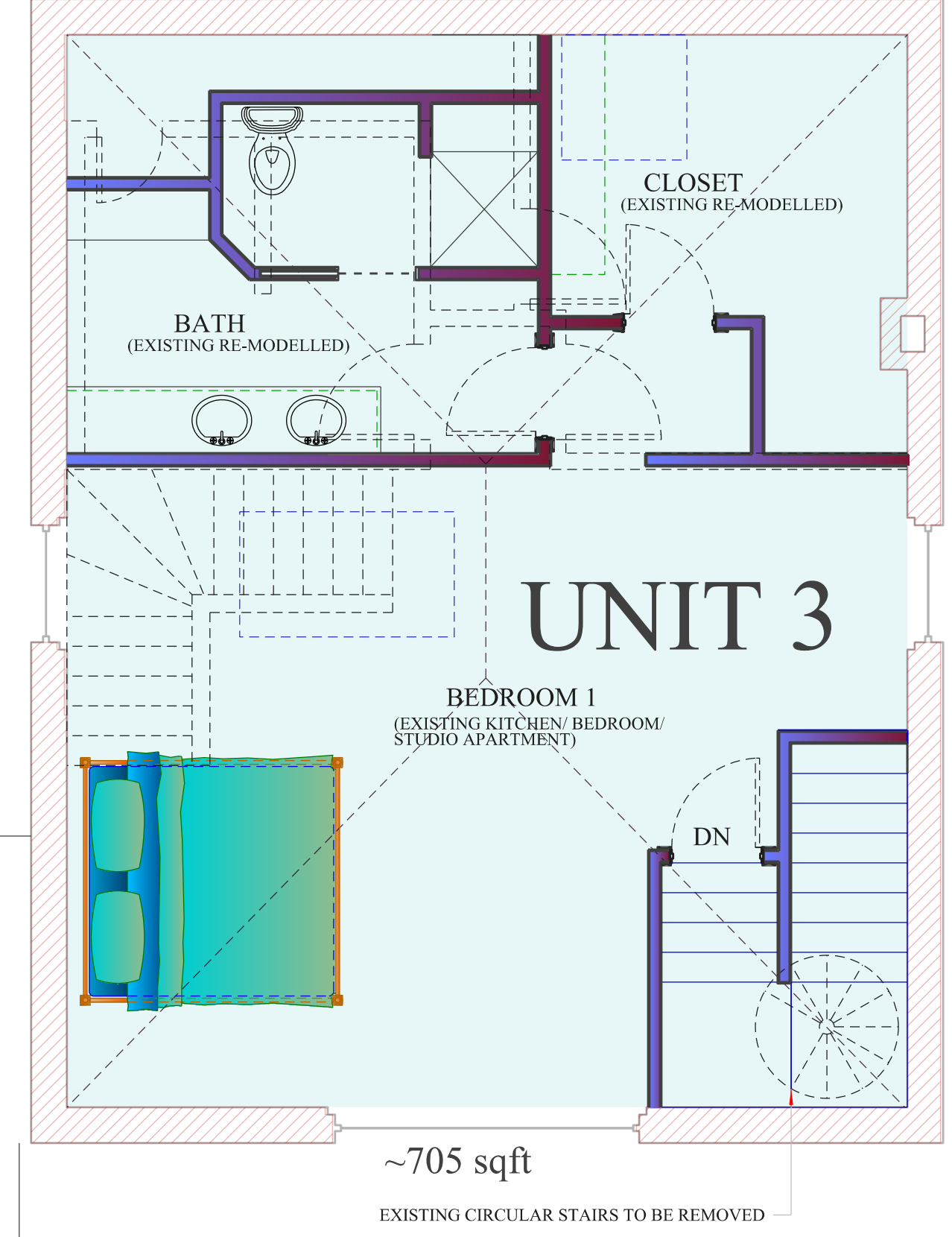

2ND FLOOR PLANS

1/4" = 1 FOOT

- MODIFIED WALLS
- EXISTING WALLS
- TO BE REMOVED

JOSEPH WALTMAN DESIGN
 ARCHITECTURAL DESIGN • CONSULTATION • PROJECT MANAGEMENT
 RESIDENTIAL AND LIGHT COMMERCIAL
 18 Ashbur Ave., Farmington, ME 04846 (207) 424-6565
 JW@JWALTMANDESIGN.COM

DATE: 07-29-13
SCALE: 1/4"=1'-0"

223 WESTERN PROM

FORD REICHE
 100 MIDDLE RD
 CUMBERLAND, ME

SHEET NO.

A4.003