

29'-0"

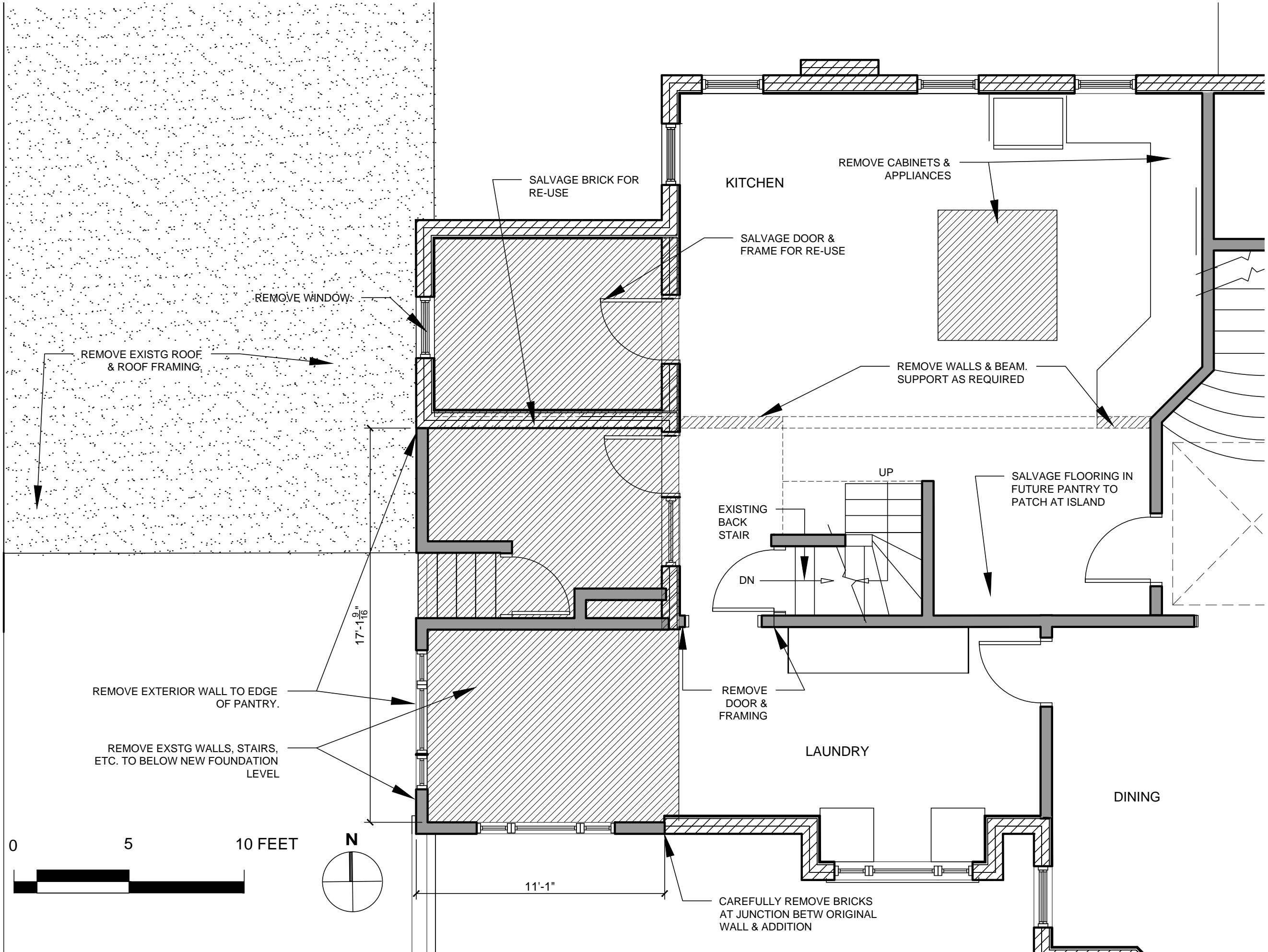

REMOVE EXISTG ROOF & ROOF FRAMING.

REMOVE WINDOW.

SALVAGE BRICK FOR RE-USE

KITCHEN

REMOVE CABINETS & APPLIANCES

SALVAGE DOOR & FRAME FOR RE-USE

REMOVE WALLS & BEAM. SUPPORT AS REQUIRED

SALVAGE FLOORING IN FUTURE PANTRY TO PATCH AT ISLAND

EXISTING BACK STAIR

UP

DN

REMOVE EXTERIOR WALL TO EDGE OF PANTRY.

REMOVE EXSTG WALLS, STAIRS, ETC. TO BELOW NEW FOUNDATION LEVEL

REMOVE DOOR & FRAMING

LAUNDRY

DINING

11'-1"

CAREFULLY REMOVE BRICKS AT JUNCTION BETW ORIGINAL WALL & ADDITION

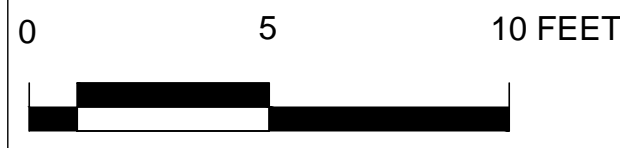

SCATTERGOOD DESIGN  
architecture + planning

80 middle street  
portland, maine 04101  
207-775-6141  
scattergooddesign.com

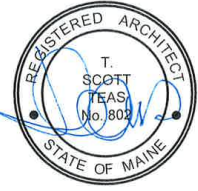

104 WEST STREET FORSYTH RESIDENCE

FIRST FLOOR DEMO PLAN

scale	1/4" = 1'-0"
date	19 JULY 2016
project #	1507
drawn by	
checked by	

D 1.1