

Roof RAFTER Run

PERpendicular to FLOOR

RAFTERS

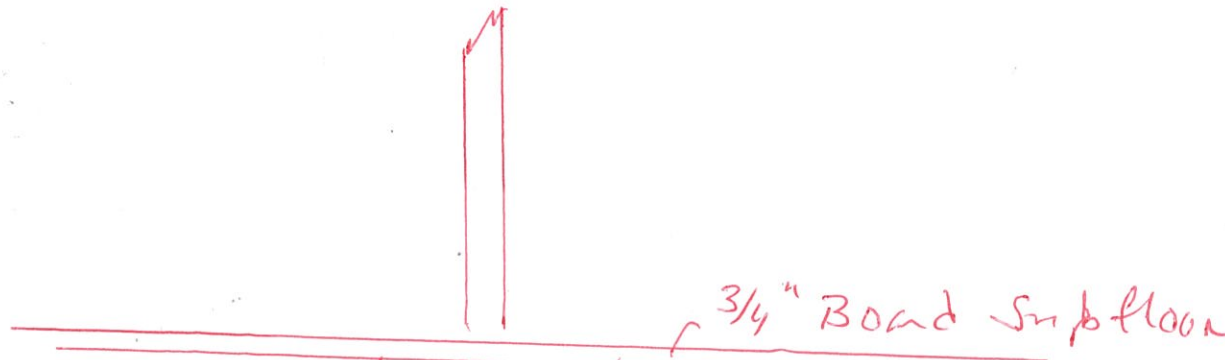
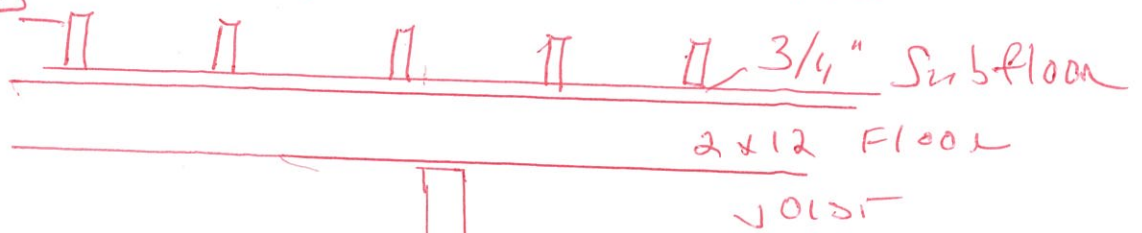

Remove 13 1/2"  
add 3 1/2" + 14"  
MICROLAM

Wall @

2x12 FLOOR JOIST  
~~STAGGERED~~ OVER  
Wall OR BEAM

2x4 wall

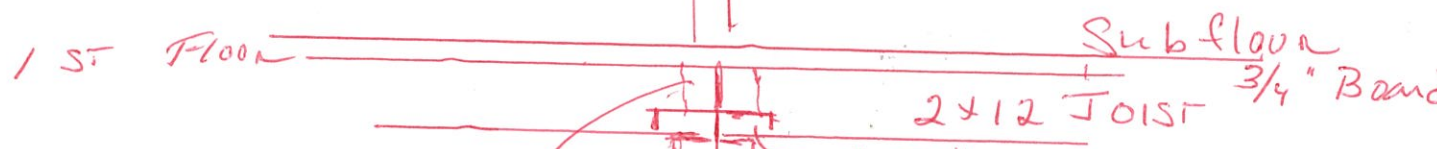

Blocking to  
JACK STUDS

NOTCH  
5" x 12" x 3/8 I  
BEAM

4" STEEL POST

Concrete  
BASEMENT FLOOR

121 NEAL ST RENOVATION  
Bill Sahlman, OWNER  
603-381-8988  
BillSahlman@gmail.com

CROSS SECTION