



Approved for Historic Preservation  
Certificate of Appropriateness

11/20/17

Date:

1. New Dormer Siding to match existing in color, scale and texture
2. New Dormer eave and rake trim to match existing in color, scale and shadow line
3. New dormer windows to match existing windows in operation, color, scale and trim

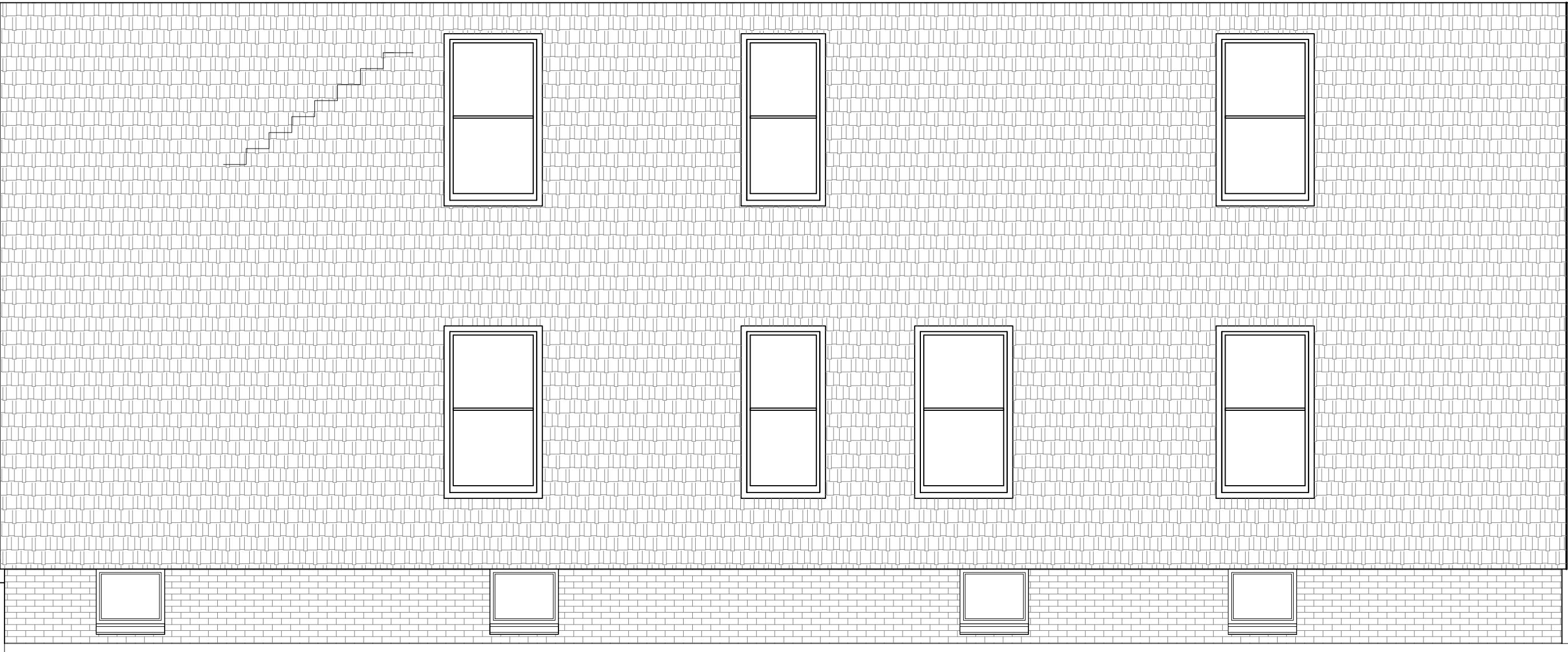
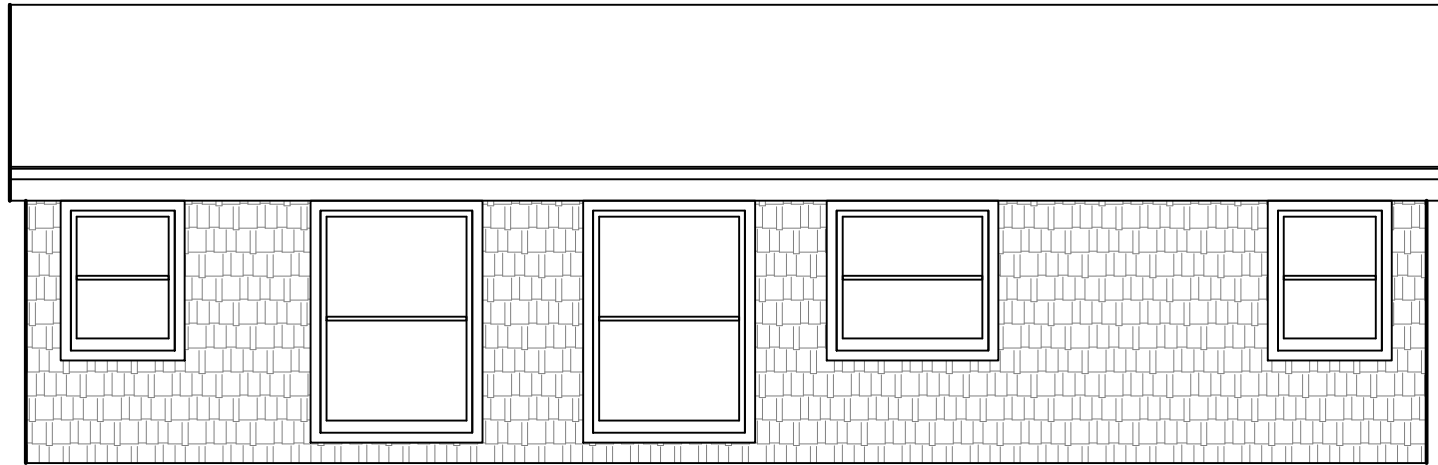

Right Elevation Revised

SCALE: 1/4" = 1'-0"



PROPERTY OF



15 Presnell Street, Portland, ME 04102

Renovations to Existing  
Apartment Building  
14 Marshall Street

BY:	JJO
NO. REMARKS	Issued for Historic Review
DATE:	10-26-17
CODE:	IBC 2009
TOWN:	Portland
DATE:	10-26-17
SCALE:	As Noted
DRAWN:	JJO
TITLE:	Revised Elevations
FILE:	
SHEET:	A-04