

EXISTING/DEMP FLOOR PLAN

SCALE: 1/4" = 1'-0"



DEMOLITION NOTES

1. Remove portion of existing wall from new built-in storage
2. Remove skylight and repair roof
3. Remove non-load bearing wall
4. Remove non-load bearing wall
5. Remove non-load bearing wall

6. Remove skylight and repair roof
7. Remove portion of existing wall from new built-in storage

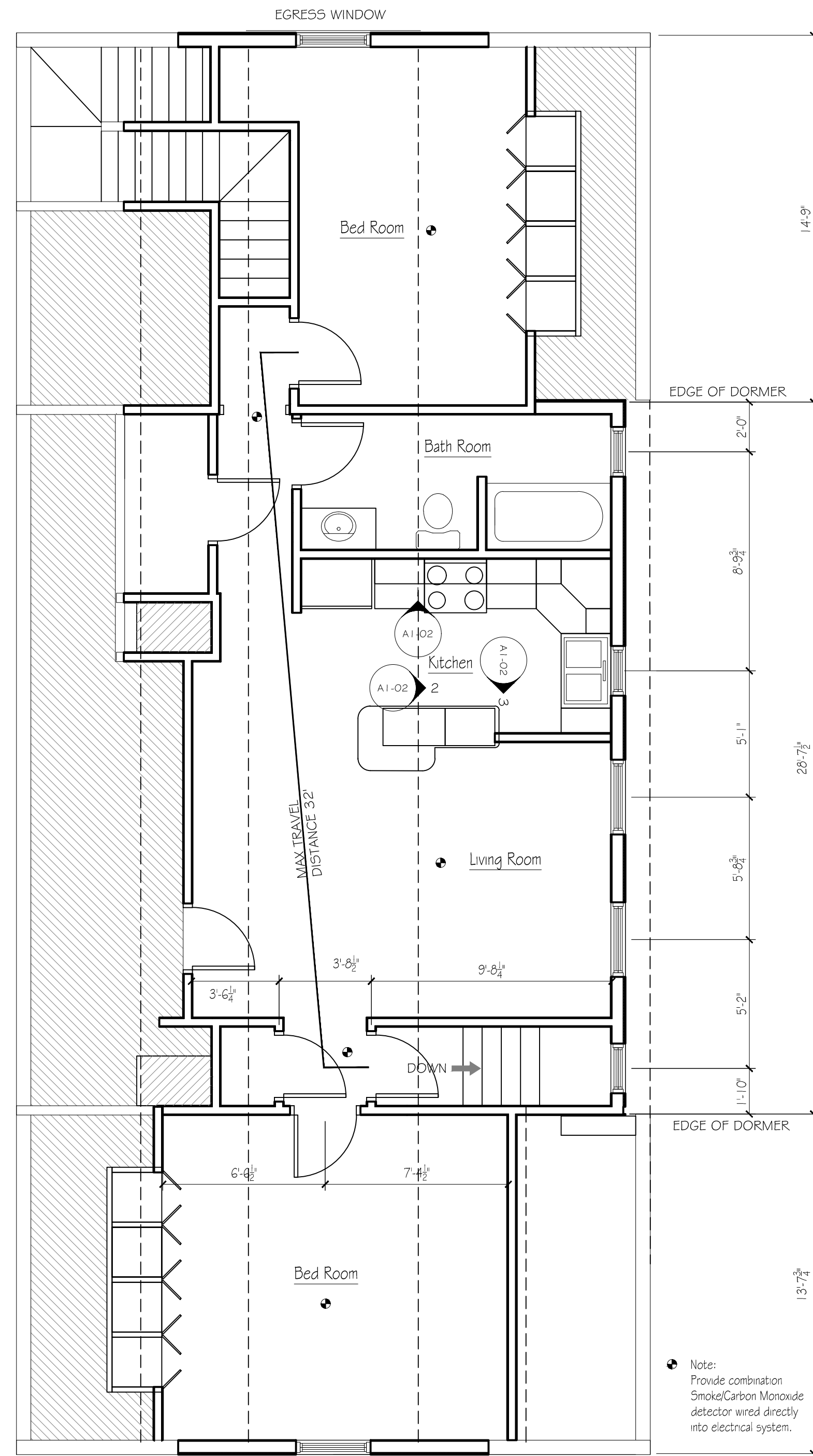

RENOVATED FLOOR PLAN

SCALE: 1/4" = 1'-0"



Note:
Provide combination
Smoke/Carbon Monoxide
detector wired directly
into electrical system.

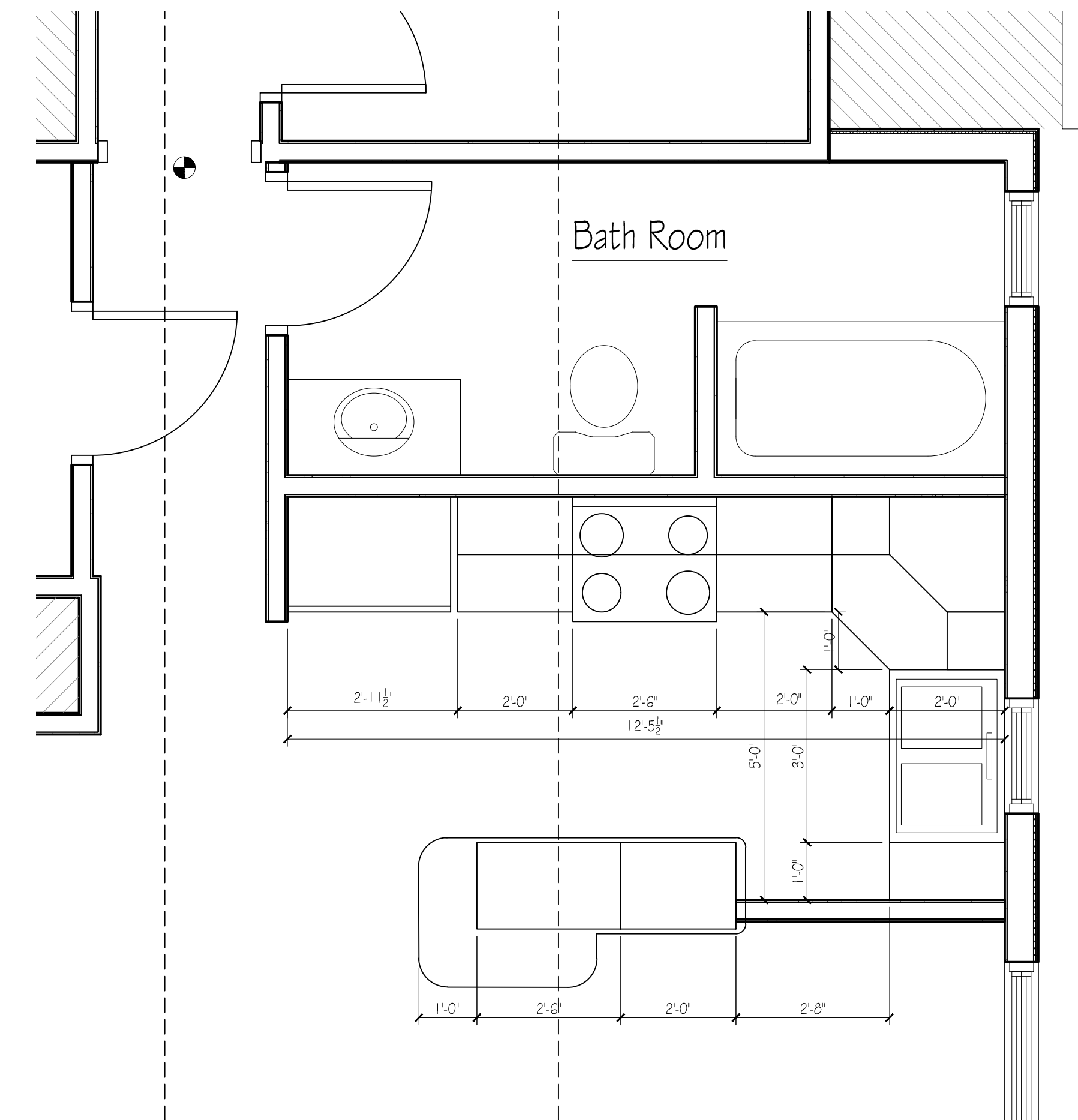

RENOVATED ENLARGED KITCHEN PLAN

SCALE: 1/2" = 1'-0"

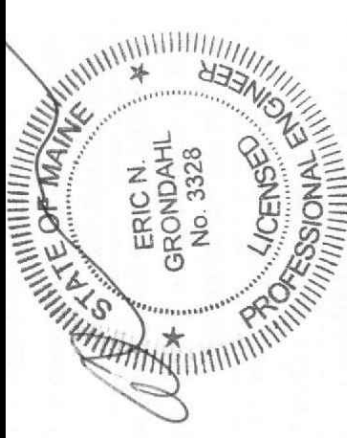
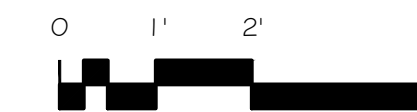

**Renovations to Existing
Apartment Building
14 Marshall Street**

DATE	NO	REMARKS	BY
08-04-17	A	issued for permitting	JJO
11-06-17	B	Updated Per City Review	JJO
CODE:		IRC 2009	
TOWN:		Portland	
DATE:		08-04-17	
SCALE:		As Noted	
DRAWN:		JJO	
TITLE:		FLOOR PLANS	
FILE:			
SHEET:		A1-01	

1. Contractor/owner responsible for securing all necessary permits.
2. Contractor/owner will Comply with all applicable codes and ordinances.
3. Contractor/owner to verify all site grades and dimensions.