

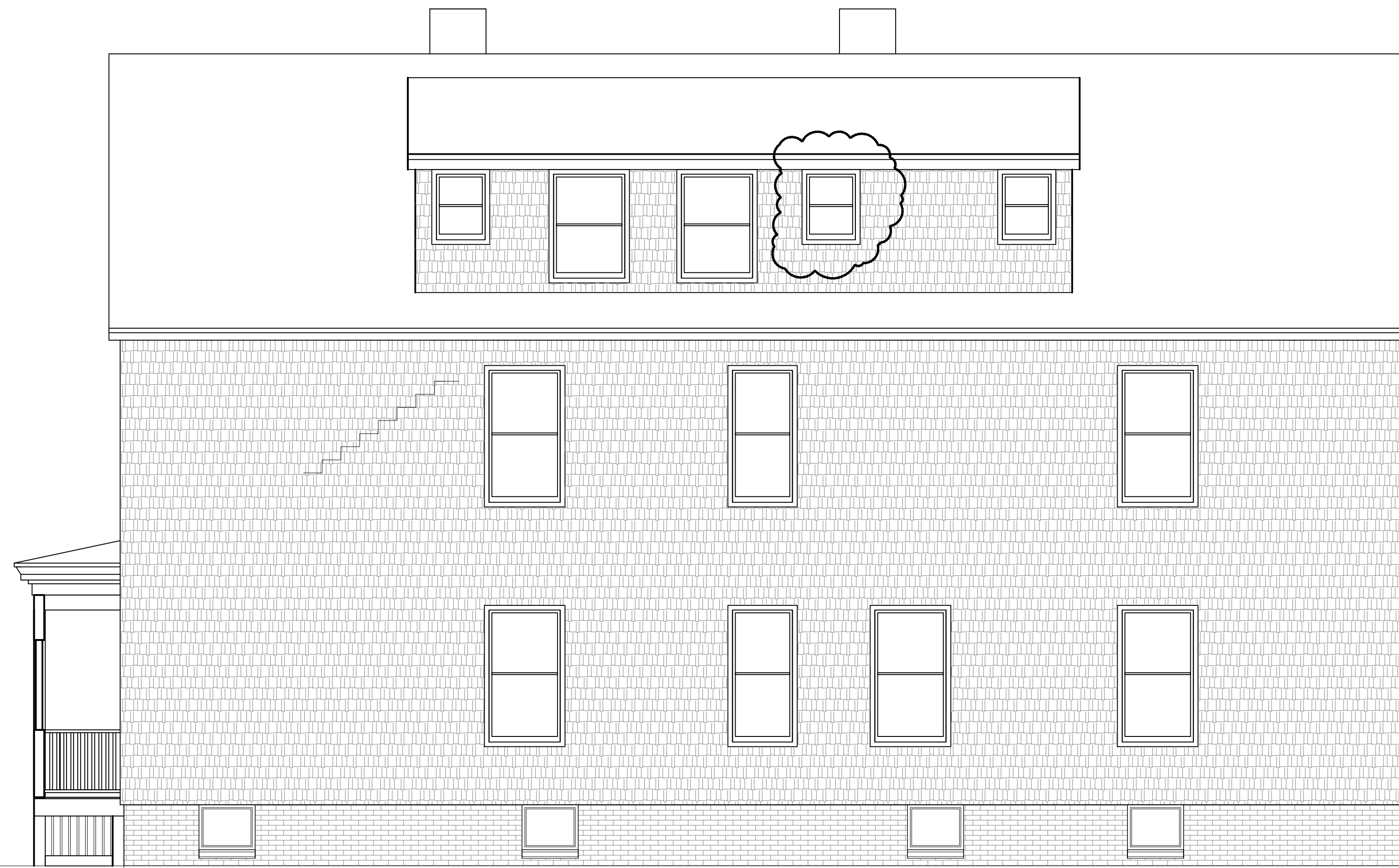

**FRONT (STREET) ELEVATION**  
SCALE: 1/4" = 1'-0"



**RIGHT ELEVATION**  
SCALE: 1/4" = 1'-0"

**EXTERIOR FINISH NOTES**

1. Dormer Roof to match existing
2. New Shake siding to match existing
3. Trim to match existing
4. New Windows to match existing in appearance
5. Colors to match existing

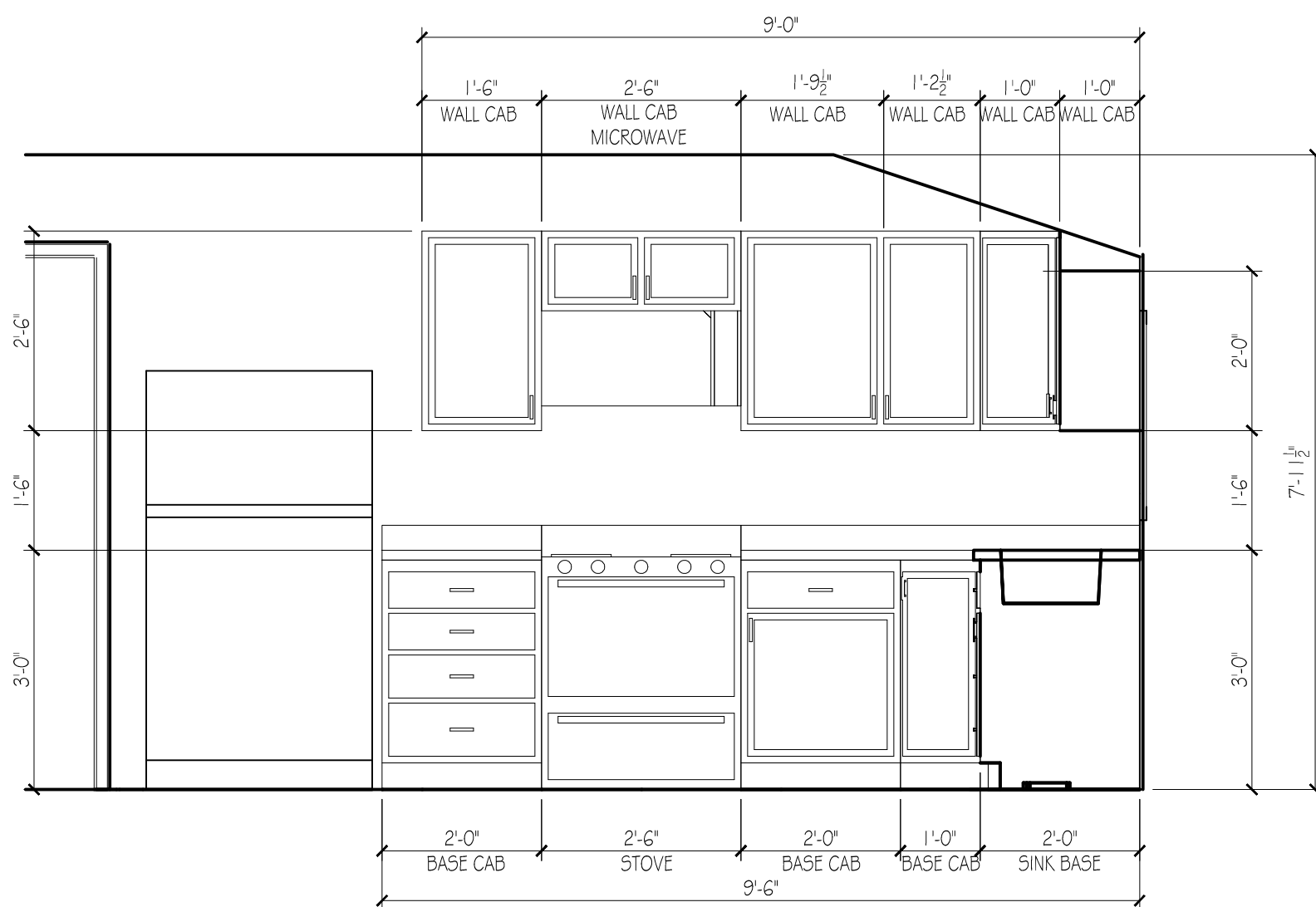

**(1) KITCHEN ELEVATION**  
SCALE: 1/2" = 1'-0"

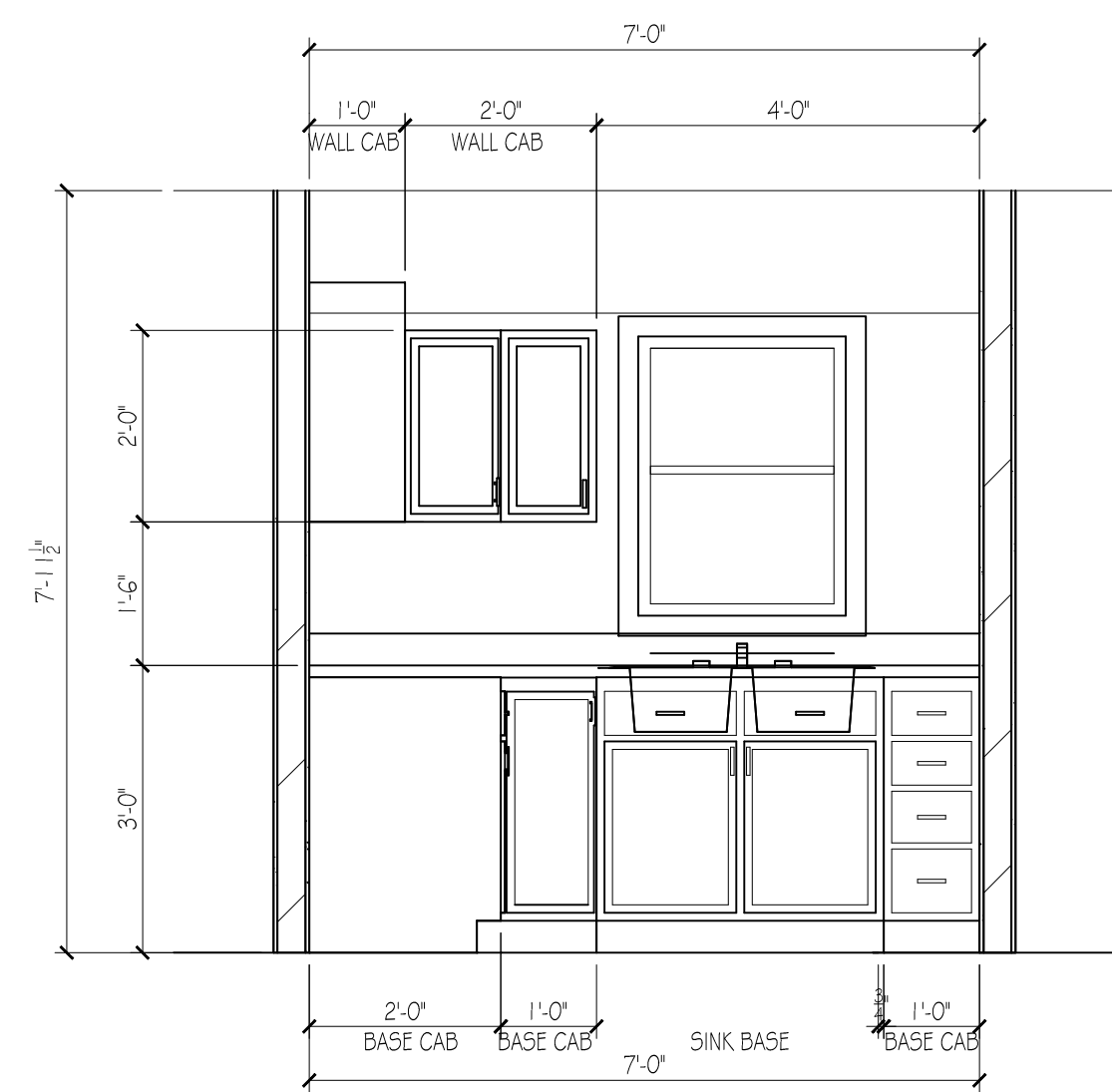

**(2) KITCHEN ELEVATION**  
SCALE: 1/2" = 1'-0"

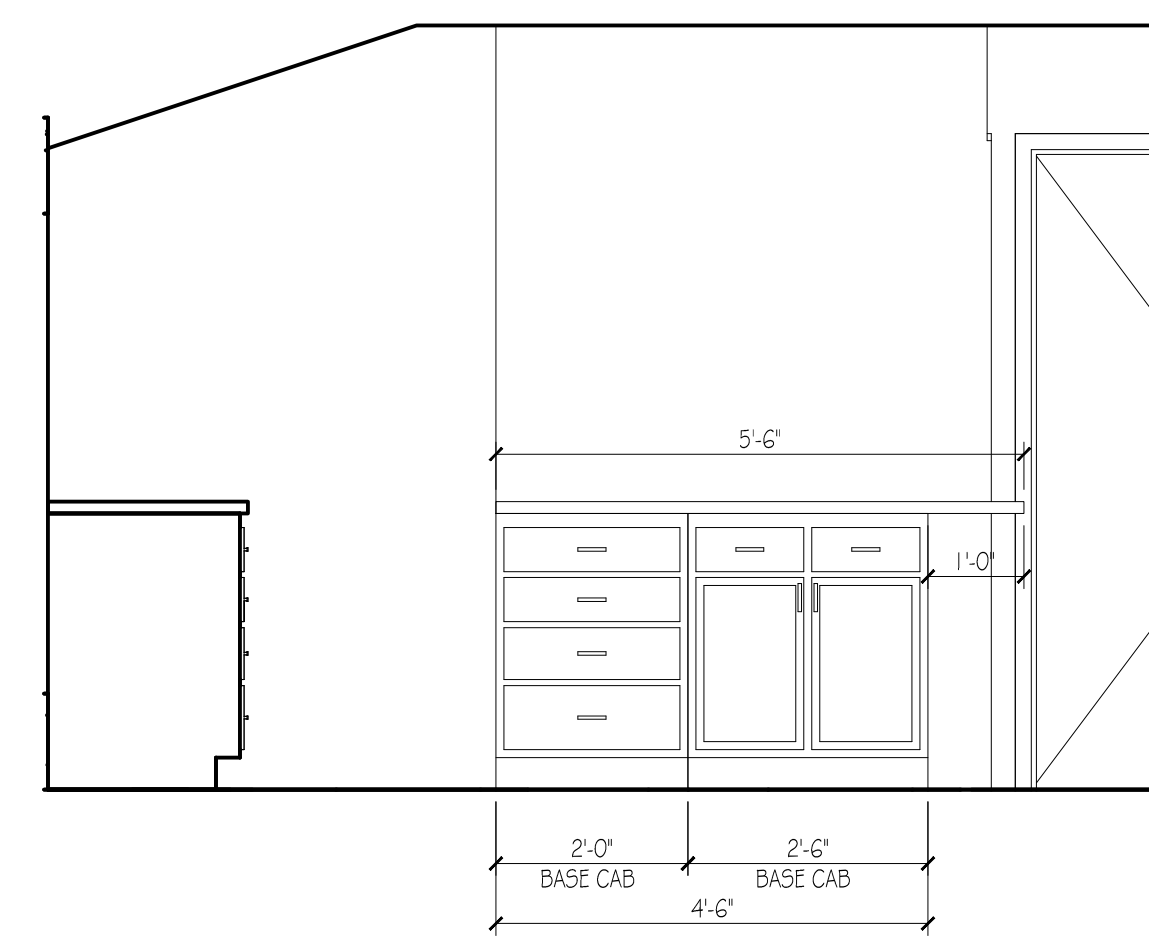

**(3) KITCHEN ELEVATION**  
SCALE: 1/2" = 1'-0"

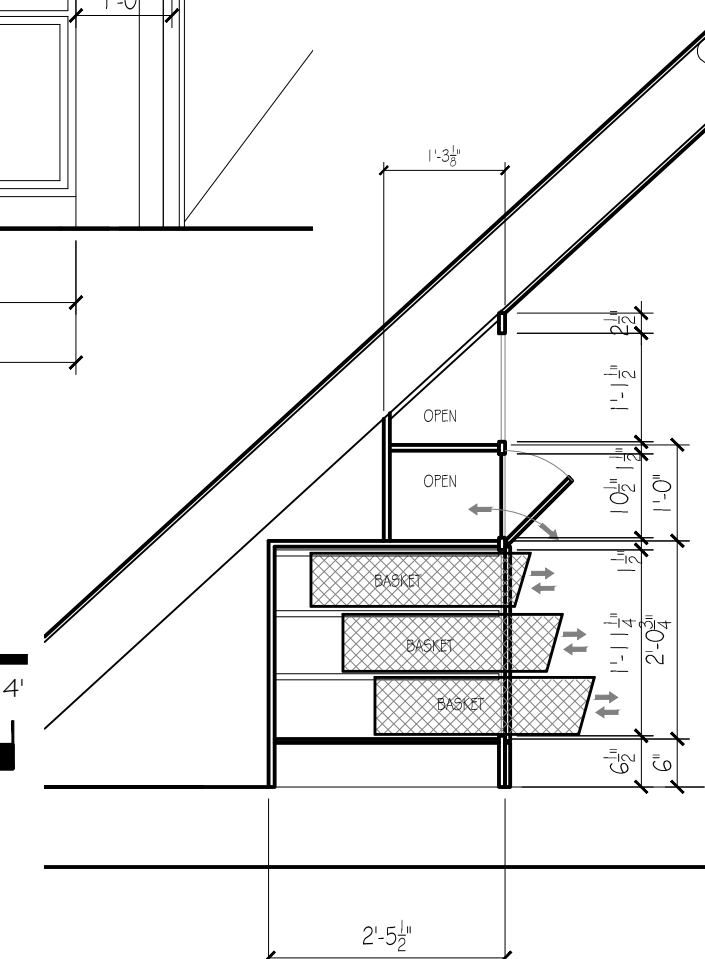

**(5) BUILT-IN SECTION**  
SCALE: 1/2" = 1'-0"

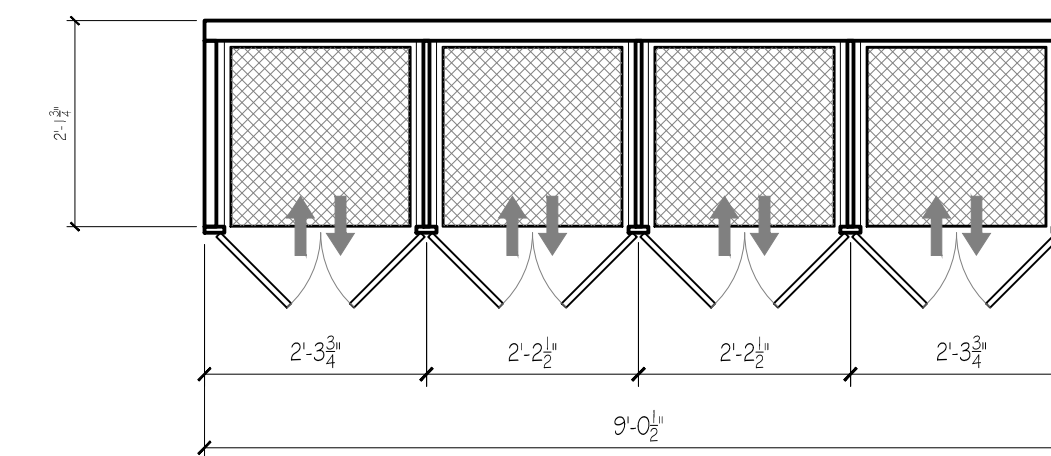

**BUILT-IN PLAN**  
SCALE: 1/2" = 1'-0"

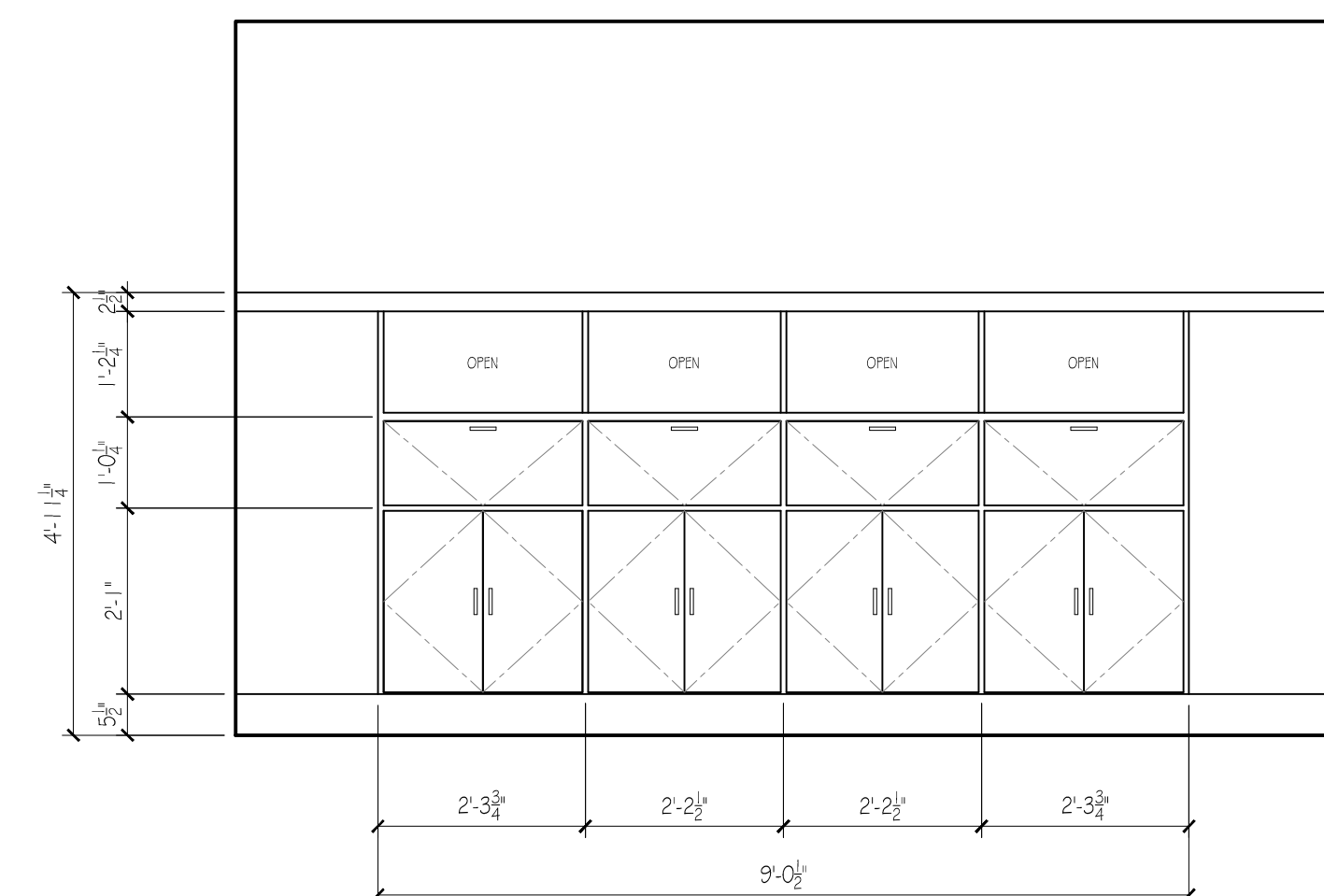

**(4) BUILT-IN ELEVATION**  
SCALE: 1/2" = 1'-0"

1. Contractor/owner responsible for securing all necessary permits.
2. Contractor/owner will Comply with all applicable codes and ordinances.
3. Contractor/owner to verify all site grades and dimensions.

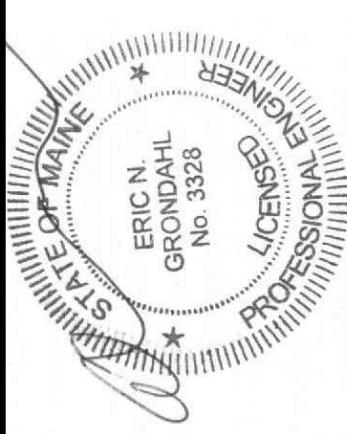
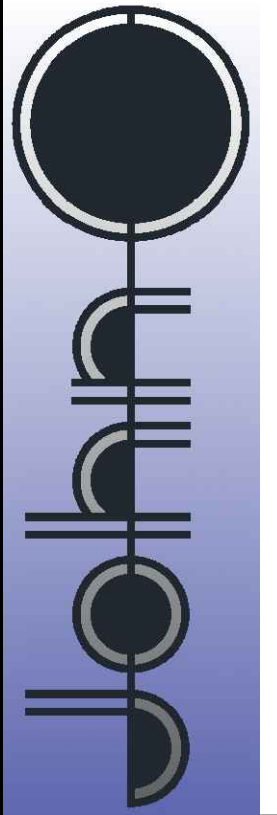

**Renovations to Existing  
Apartment Building  
14 Marshall Street**

NO	DATE	REMARKS	BY
A	08-04-17	issued for permitting	JJO
B	11-06-17	Updated Per City Review	JJO

CODE: IRC 2009  
TOWN: Portland  
DATE: 08-04-17  
SCALE: As Noted  
DRAWN: JJO  
TITLE: ELEVATIONS  
FILE:  
SHEET: A1-02