

**EXISTING/DEMP FLOOR PLAN**

SCALE: 1/4" = 1'-0"

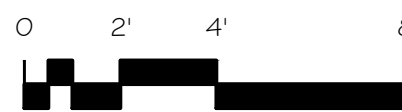

**DEMOLITION NOTES**

1. Remove portion of existing wall from new built-in storage
2. Remove skylight and repair roof
3. Remove non-load bearing wall
4. Remove non-load bearing wall
5. Remove non-load bearing wall
  
6. Remove skylight and repair roof
7. Remove portion of existing wall from new built-in storage

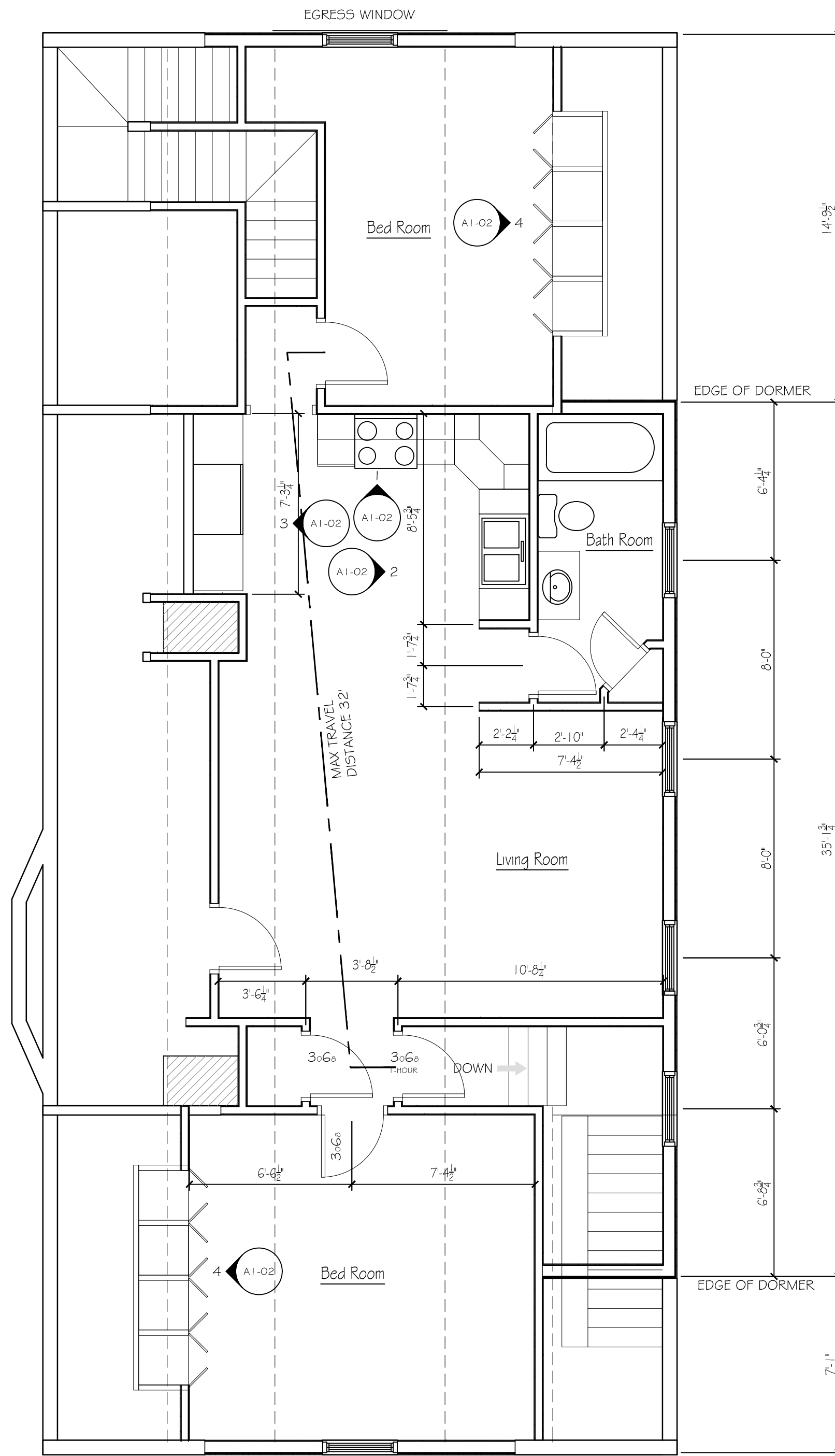

**RENOVATED FLOOR PLAN**

SCALE: 1/4" = 1'-0"

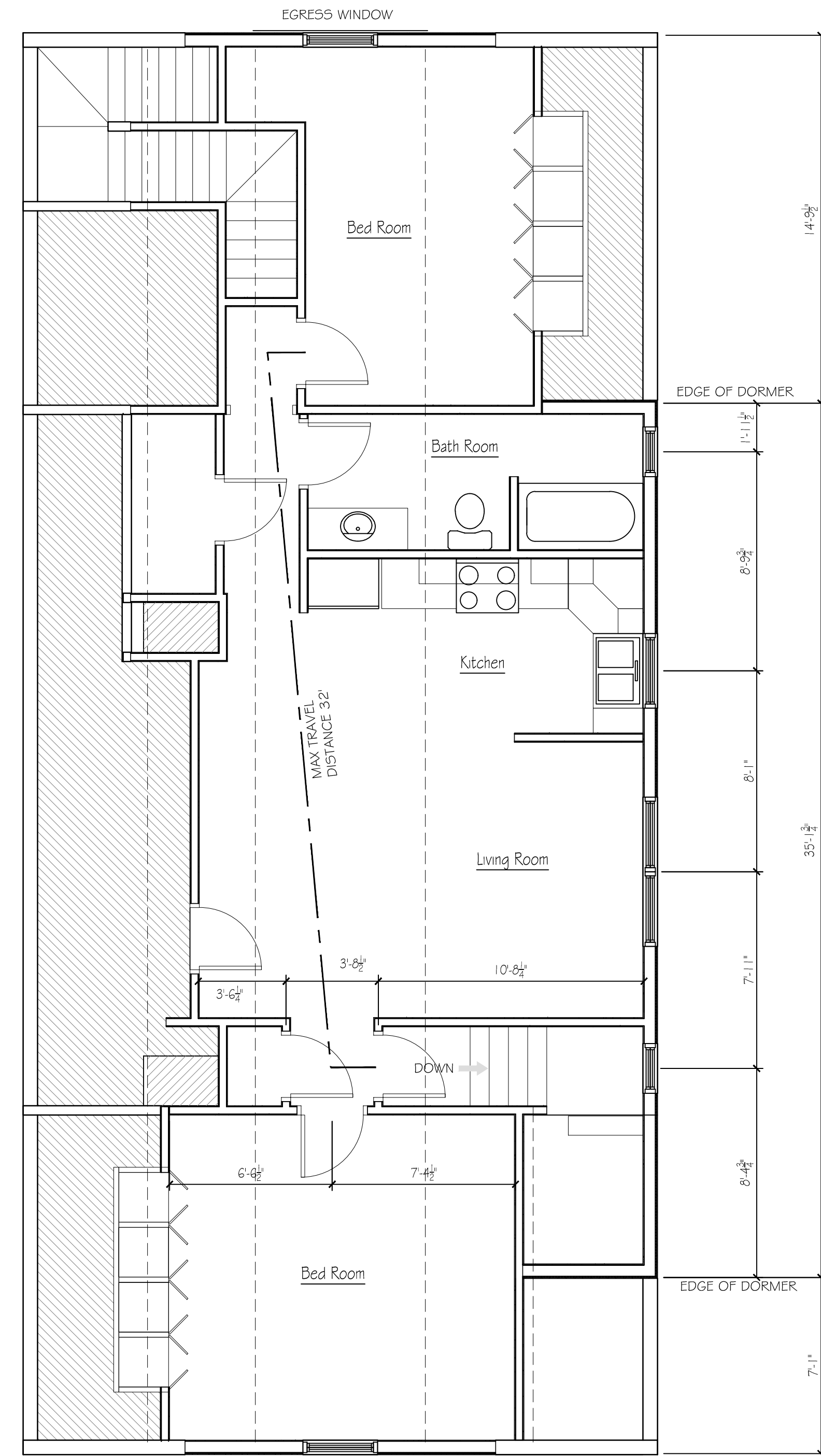

**RENOVATED FLOOR PLAN (ALT # 1)**

SCALE: 1/4" = 1'-0"

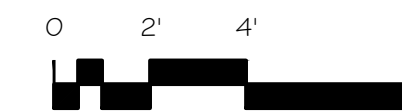

1. Contractor/owner responsible for securing all necessary permits.
2. Contractor/owner will comply with all applicable codes and ordinances.
3. Contractor/owner to verify all site grades and dimensions.

PROPERTY OF

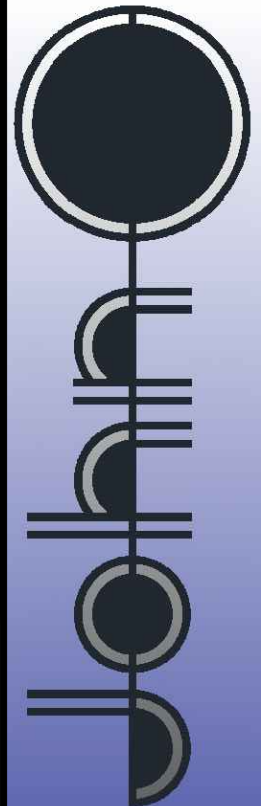

145 Presnell Street, Portland, ME 04102

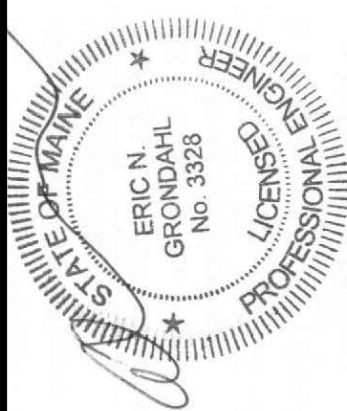

**Renovations to Existing  
Apartment Building  
14 Marshall Street**

BY:	JJO
NO:	A
DATE:	08-04-17
REMARKS:	issued for permitting
CODE:	IRC 2009
TOWN:	Portland
DATE:	08-04-17
SCALE:	As Noted
DRAWN:	JJO
TITLE:	FLOOR PLANS
FILE:	
SHEET:	A1-01