

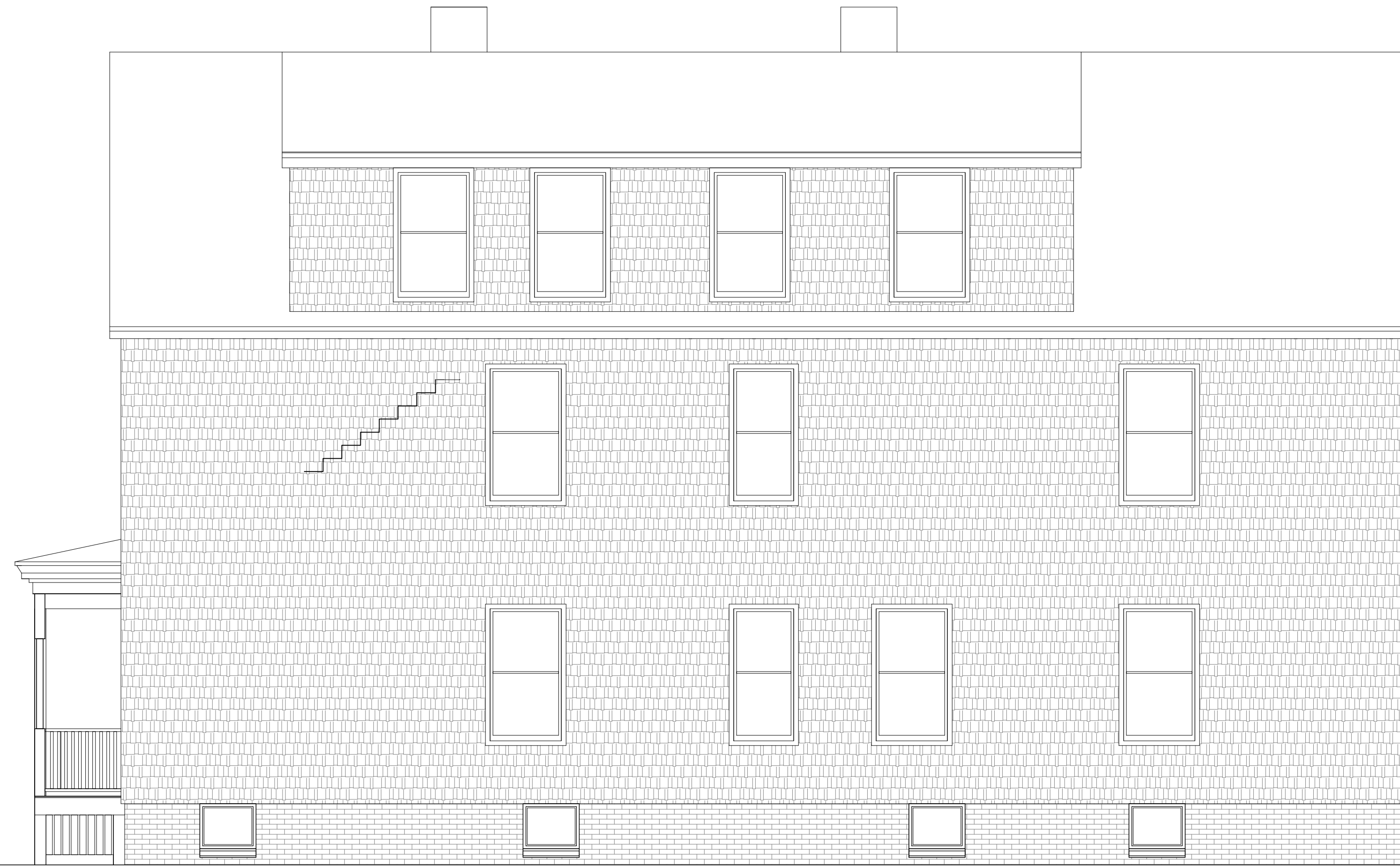

FRONT (STREET) ELEVATION

SCALE: 1/4" = 1'-0"



RIGHT ELEVATION

SCALE: 1/4" = 1'-0"



EXTERIOR FINISH NOTES

1. Dormer Roof to match existing
2. New Shake siding to match existing
3. Trim to match existing
4. New Windows to match existing in appearance
5. Colors to match existing

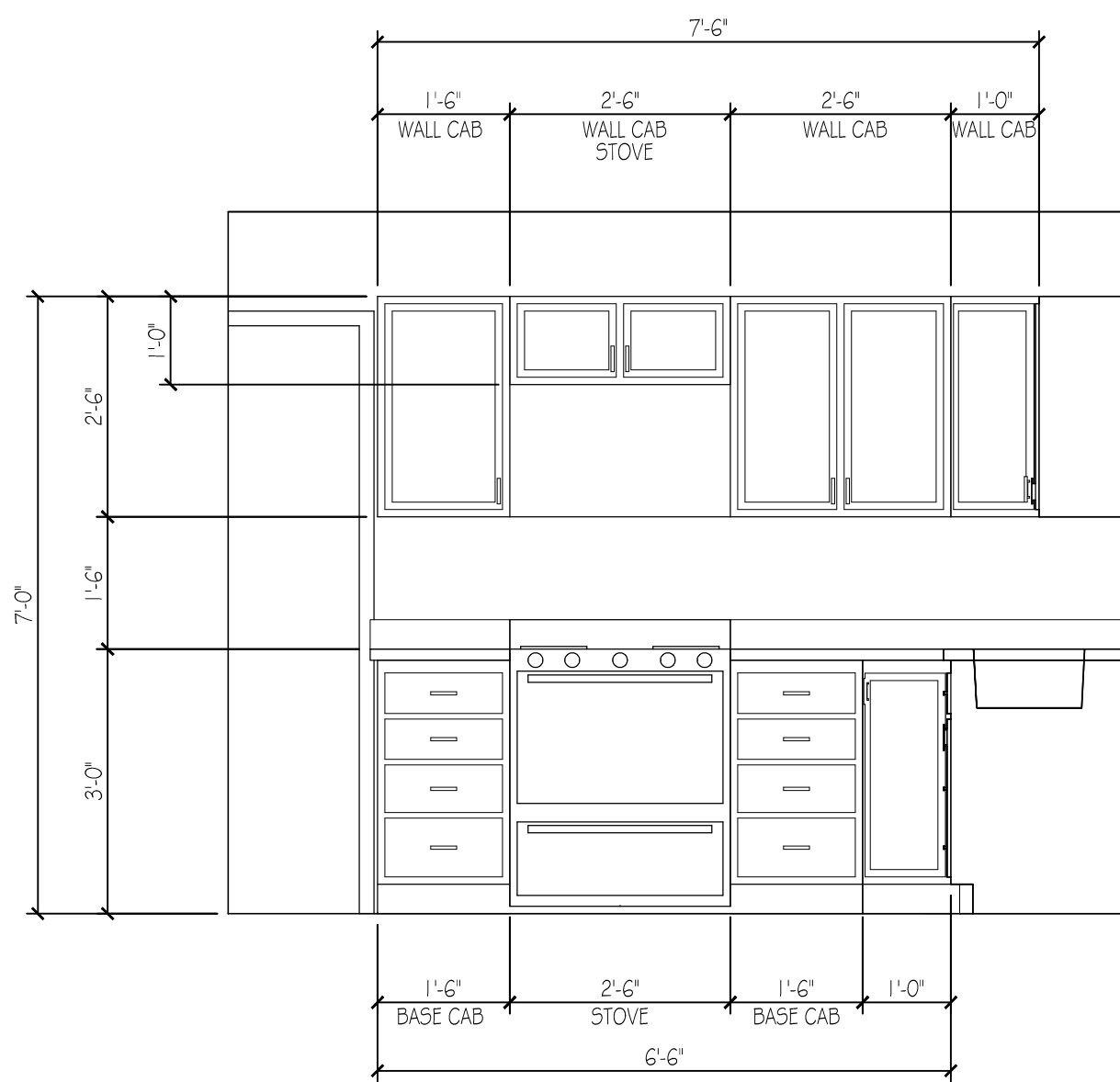

(1) KITCHEN ELEVATION

SCALE: 1/2" = 1'-0"

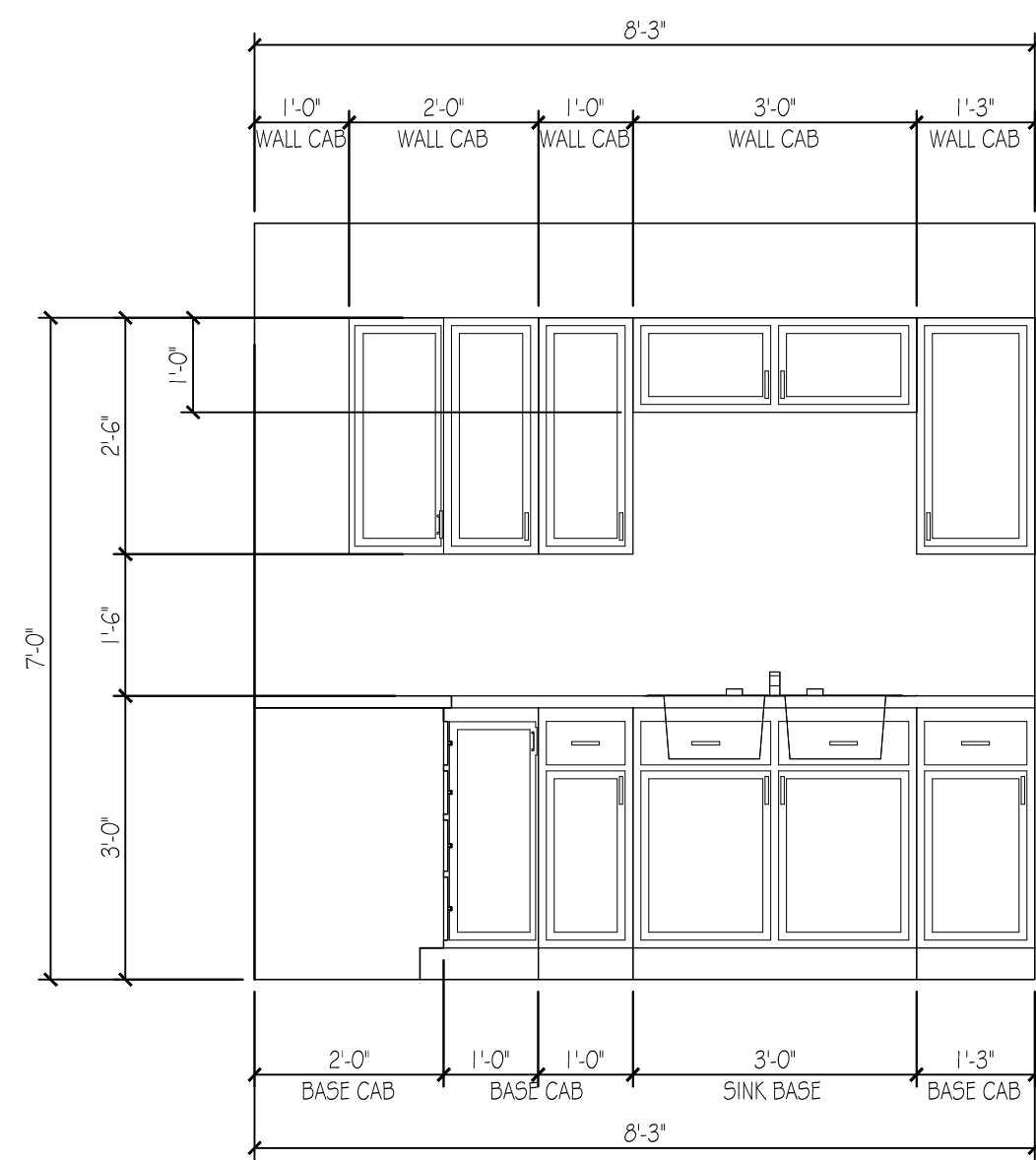

(2) KITCHEN ELEVATION

SCALE: 1/2" = 1'-0"

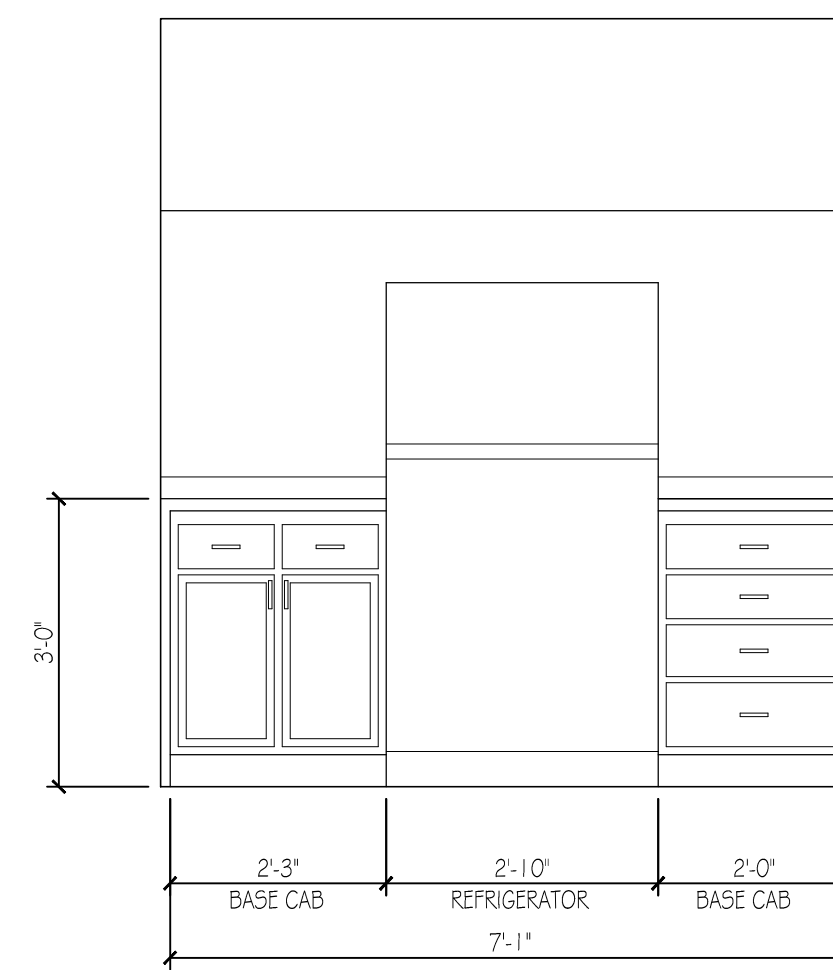

(3) KITCHEN ELEVATION

SCALE: 1/2" = 1'-0"

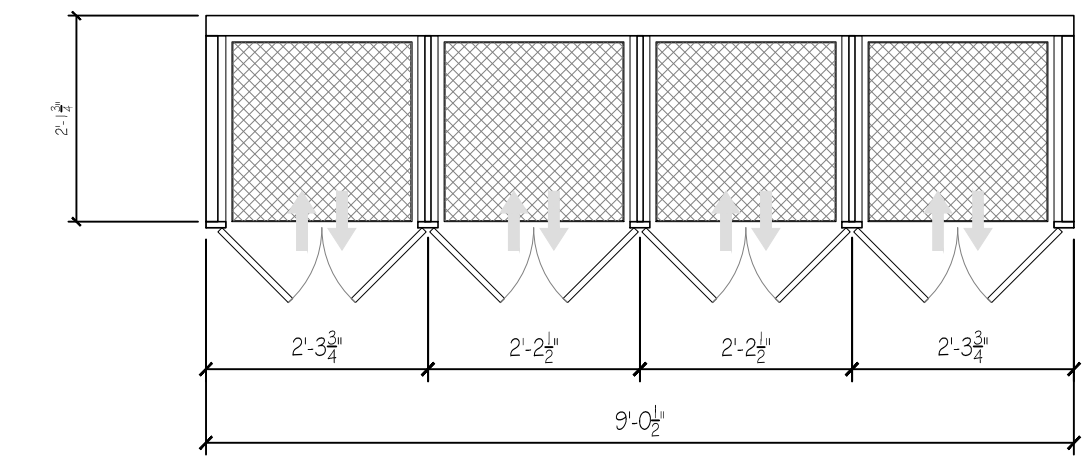

BUILT-IN PLAN

SCALE: 1/2" = 1'-0"

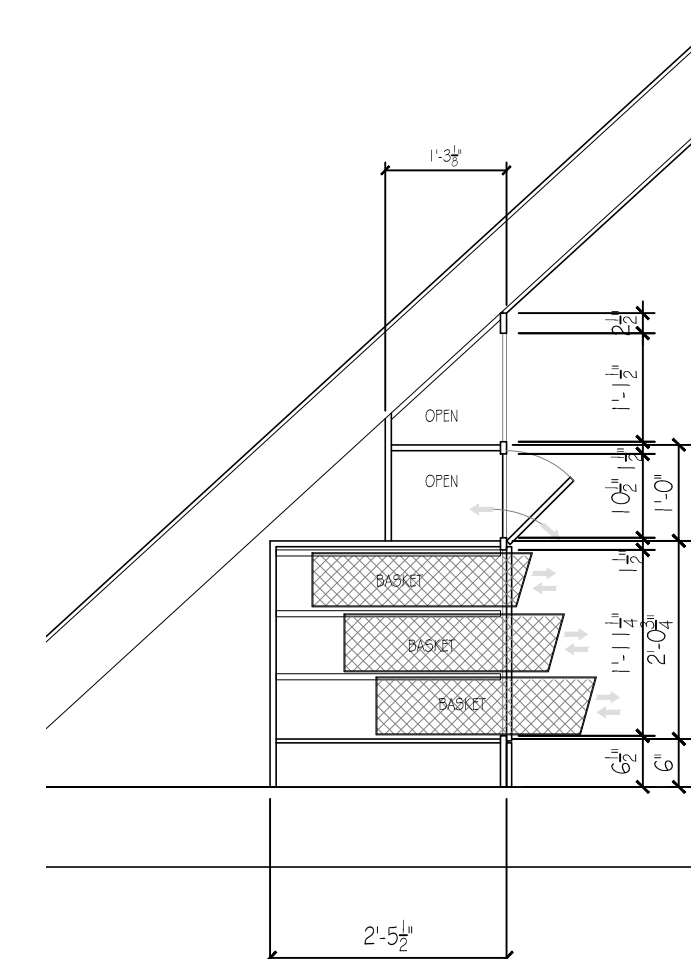
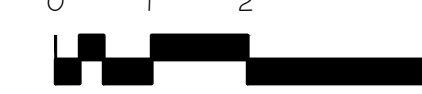

(5) BUILT-IN SECTION

SCALE: 1/2" = 1'-0"

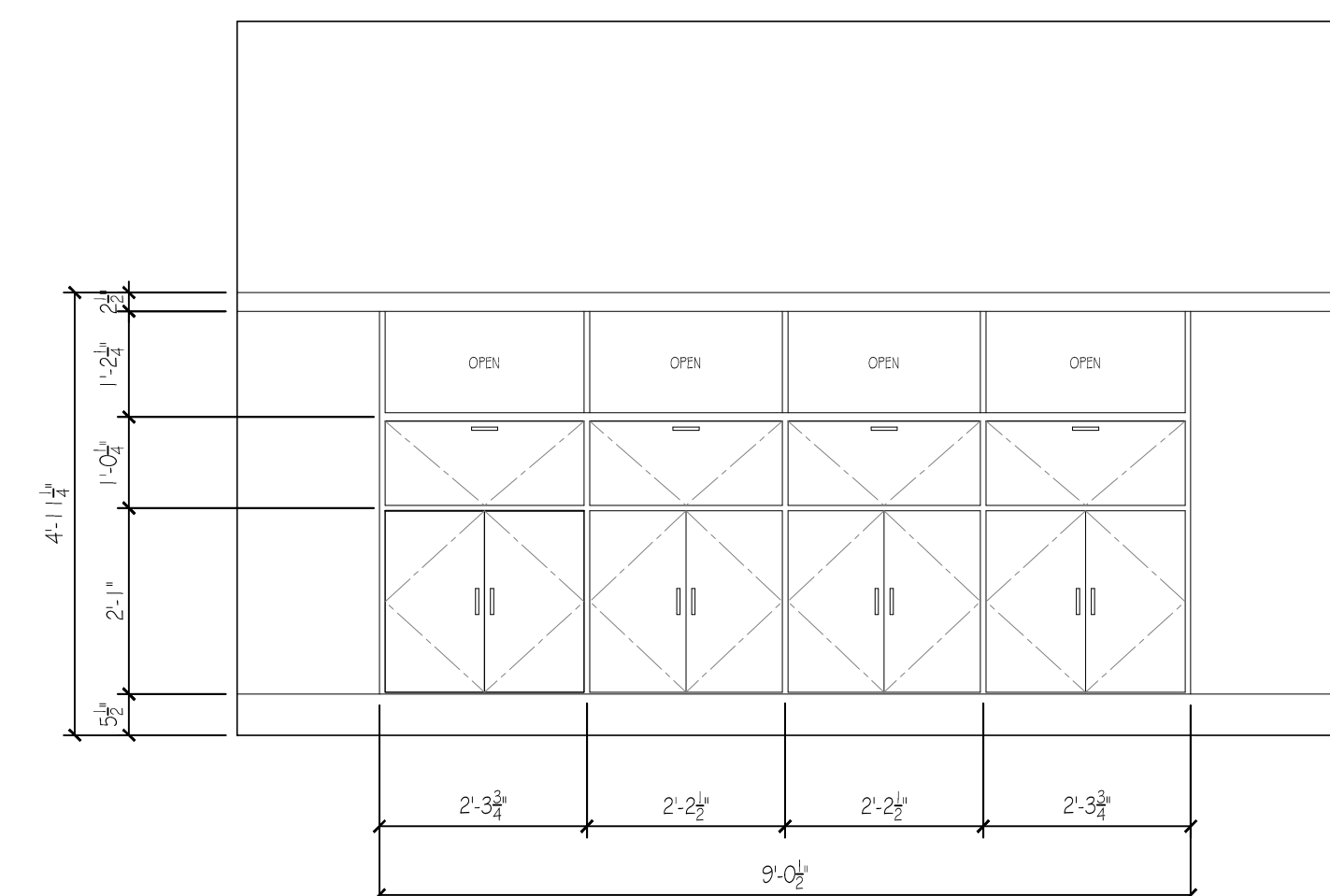

(4) BUILT-IN ELEVATION

SCALE: 1/2" = 1'-0"



1. Contractor/owner responsible for securing all necessary permits.
2. Contractor/owner will Comply with all applicable codes and ordinances.
3. Contractor/owner to verify all site grades and dimensions.

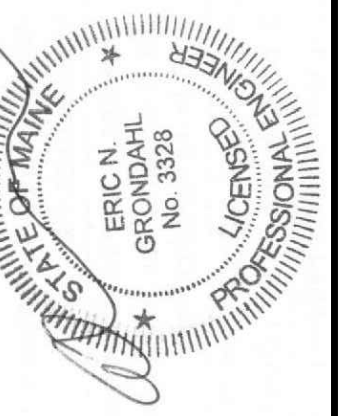

**Renovations to Existing
Apartment Building
14 Marshall Street**

BY	JJO
NO	
REMARKS	issued for permitting
DATE	08-04-17
CODE:	IRC 2009
TOWN	Portland
DATE:	08-04-17
SCALE:	As Noted
DRAWN:	JJO
TITLE:	ELEVATIONS
FILE:	
SHEET:	A1-02