

71 WEST STREET UNIT 1

1/4" = 2 ft

"TO BE" CONDITION

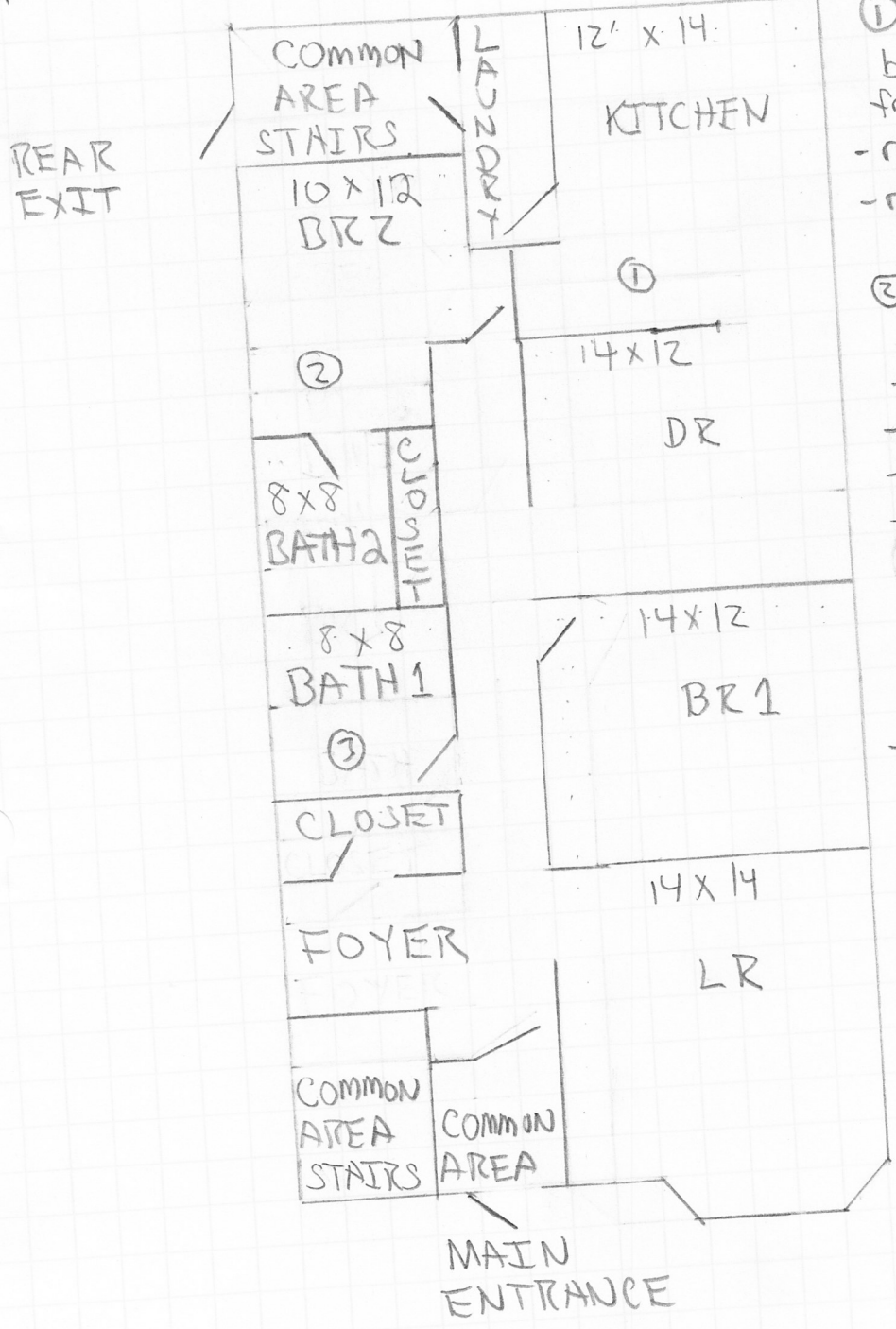

- ① increase opening
btw KTC and DR
from 32" to 60"
- replace kitchen floor
- replace countertop
- ② remove wall btw BR2
and DR
- create ensuite BATH -
- tile floor and shower
- 3' shower w/ closet
- toilet, vanity + fixtures
- ③ renovate BATH 1
- remove and replace
tile floor and shower
- new vanity and toilet
and fixtures