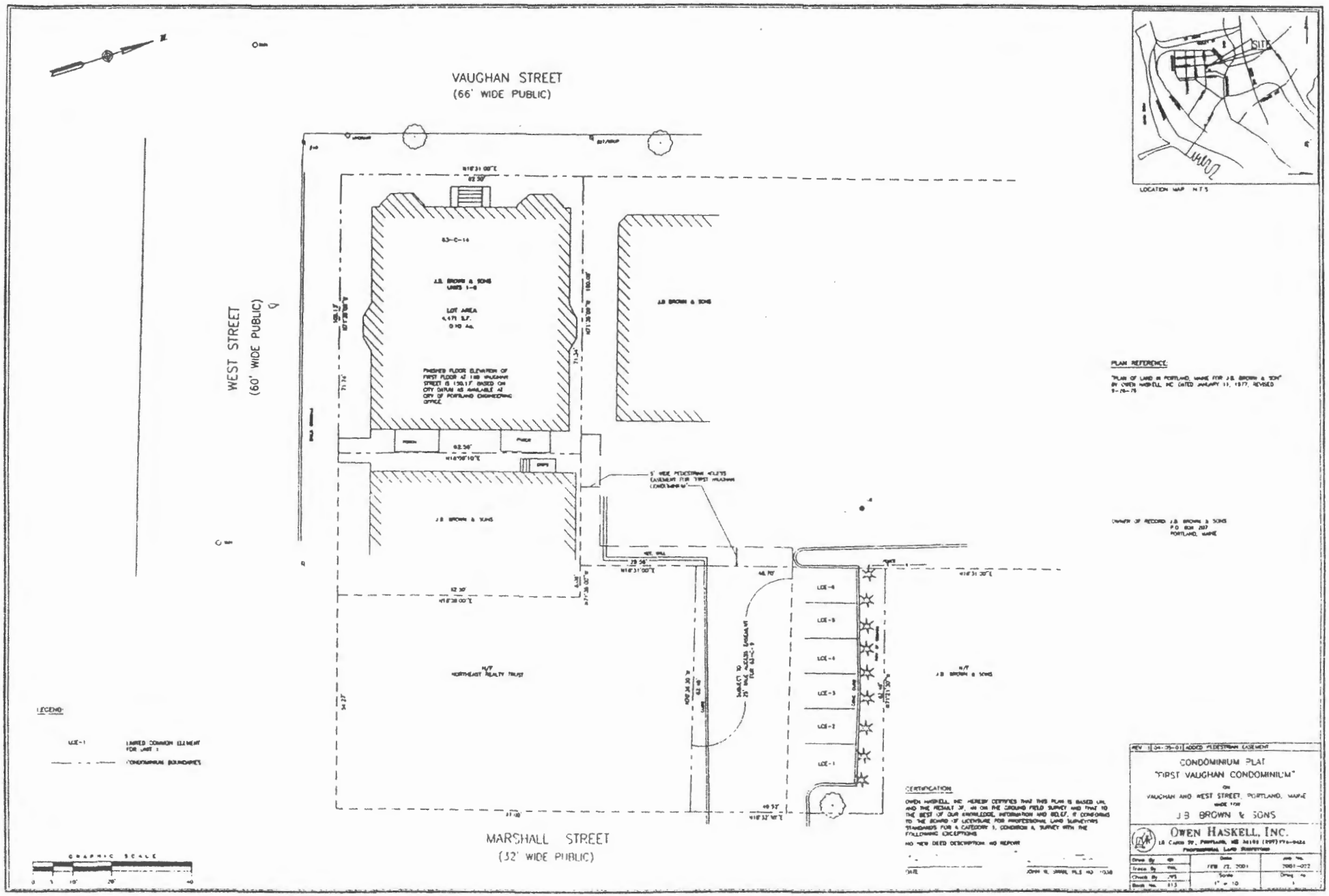
VAUGHAN STREET
(66' WIDE PUBLIC)
WEST STREET
(60' WIDE PUBLIC)
MARSHALL STREET
(32' WIDE PUBLIC)
J.B. BROWN & SONS
LOT AREA
LOCATION MAP N.T.S.
SITE
PLAN REFERENCE:
OWNER OF RECORD: J.B. BROWN & SONS
P.O. BOX 207
PORTLAND, MAINE
LEGEND:
LIMITED COMMON ELEMENT FOR UNIT 1
CONDOMINIUM BOUNDARIES
GRAPHIC SCALE
CERTIFICATION
NO NEW DEED DESCRIPTION: NO REPORT
DATE
REV 1 04-05-01 ADDED PEDESTRIAN EASEMENT
CONDOMINIUM PLAT
"FIRST VAUGHAN CONDOMINIUM"
ON
VAUGHAN AND WEST STREET, PORTLAND, MAINE
MADE FOR
J.B. BROWN & SONS
OWEN HASKELL, INC.
PROFESSIONAL LAND SURVEYORS
FEB 22, 2001
2001-022
1" = 10'