

DISPLAY THIS CARD ON PRINCIPAL FRONTAGE OF WORK



CITY OF PORTLAND

BUILDING PERMIT

This is to certify that ALISON LEAVITT

Located At 125 CHADWICK ST.

Job ID: 2011-08-1870-ALTR

CBL: 063 - - B - 003 - 001 - - - -

has permission for interior alterations, addition of a second floor bedroom/ bathroom renovations.
provided that the person or persons, firm or corporation accepting this permit shall comply with all of the provisions of the Statues of Maine and of the Ordinances of the City of Portland regulating the construction, maintenance and use of the buildings and structures, and of the application on file in the department.

Notification of inspection and written permission procured before this building or part thereof is lathed or otherwise closed-in. 48 HOUR NOTICE IS REQUIRED.

A final inspection must be completed by owner before this building or part thereof is occupied. If a certificate of occupancy is required, it must be

08/10/2011

Fire Prevention Officer

Code Enforcement Officer / Plan Reviewer

**THIS CARD MUST BE POSTED ON THE STREET SIDE OF THE PROPERTY
PENALTY FOR REMOVING THIS CARD**

BUILDING PERMIT INSPECTION PROCEDURES

Please call 874-8703 or 874-8693 (ONLY)

or email: buildinginspections@portlandmaine.gov

With the issuance of this permit, the owner, builder or their designee is required to provide adequate notice to the city of Portland Inspections Services for the following inspections. Appointments must be requested 48 to 72 hours in advance of the required inspection. The inspection date will need to be confirmed by this office.

- **Please read the conditions of approval that is attached to this permit!! Contact this office if you have any questions.**
- **Permits expire in 6 months. If the project is not started or ceases for 6 months.**
- **If the inspection requirements are not followed as stated below additional fees may be incurred due to the issuance of a "Stop Work Order" and subsequent release to continue.**

1. Close-In: (Electrical, Plumbing, Framing)
2. Final Inspection

The project cannot move to the next phase prior to the required inspection and approval to continue, REGARDLESS OF THE NOTICE OF CIRCUMSTANCES.

IF THE PERMIT REQUIRES A CERTIFICATE OF OCCUPANCY, IT MUST BE PAID FOR AND ISSUED TO THE OWNER OR DESIGNEE BEFORE THE SPACE MAY BE OCCUPIED.



PORTLAND MAINE

Strengthening a Remarkable City. Building a Community for Life • www.portlandmaine.gov

Director of Planning and Urban Development
Penny St. Louis

Job ID: 2011-08-1870-ALTR

Located At: 125 CHADWICK

CBL: 063 - - B - 003 - 001 - - - -

Conditions of Approval:

Zoning

1. This permit is being approved on the basis of plans submitted. Any deviations shall require a separate approval before starting that work.
2. ANY exterior work requires a separate review and approval thru Historic Preservation. This property is located within an Historic District.
3. This property shall remain a two family dwelling. Any change of use shall require a separate permit application for review and approval.

Building

1. Separate permits are required for any electrical, plumbing, sprinkler, fire alarm HVAC systems, commercial hood exhaust systems and fuel tanks. Separate plans may need to be submitted for approval as a part of this process.
2. Window sills in locations more than 72 inches from finished grade shall be a minimum of 24 inches above the finished floor of the room, unless a window fall prevention devices is installed in accordance with section R612.3.
3. A code compliant emergency escape shall be provided in the bedroom. Window sills in locations more than 72 inches from finished grade shall be a minimum of 24 inches (no higher than 44 inches) above the finished floor of the room.
4. A photoelectric Carbon Monoxide (CO) detector shall be installed in each area within or giving access to bedrooms. That detection must be powered by the electrical service (plug-in or hardwired) in the building and battery.
5. Hardwired photoelectric interconnected battery backup smoke detectors shall be installed in all bedrooms, protecting the bedrooms, and on every level. A field inspection will verify your current smoke detector arraignment and the City's minimal code requirements.
6. **R302.4 Dwelling unit rated penetrations.** Penetrations of wall or floor/ceiling assemblies required to be fire-resistance rated in accordance with Section R302.2 or R302.3 shall be protected in accordance with this section.
7. Note: Owner stated there is no proposed structural work, all walls being move are "non-load bearing". No exterior work is proposed, however an emergency escape is required in the new bedroom.

City of Portland, Maine - Building or Use Permit Application

389 Congress Street, 04101 Tel: (207) 874-8703, FAX: (207) 8716

Job No: 2011-08-1870-ALTR	Date Applied: 7/29/2011	CBL: 063 - - B - 003 - 001 - - - -	
Location of Construction: 125 CHADWICK ST	Owner Name: ALISON LEAVITT	Owner Address: 125 CHADWICK ST PORTLAND, ME - MAINE 04102	Phone: 831-1039
Business Name:	Contractor Name: husband- Dave Chambers	Contractor Address: Same	Phone: 557-0642
Lessee/Buyer's Name:	Phone:	Permit Type: bldg alterations	Zone: R-4 Prime & R-6 sub
Past Use: Two Family dwelling	Proposed Use: Same: two family - to make alterations to the 2 nd floor to add a small bedroom and to upgrade a master bath	Cost of Work: \$3000.00	CEO District:
		Fire Dept: <input type="checkbox"/> Approved <input type="checkbox"/> Denied <input checked="" type="checkbox"/> N/A	Inspection: Use Group: R3 Type: SB IRC, 2009
		Signature: Per. Lt. Wallace 08/09/11 (P)	Signature: JK
Proposed Project Description: add bedroom and upgrade 2nd floor bathroom		Pedestrian Activities District (P.A.D.)	

Permit Taken By: Lannie	Zoning Approval		
<p>1. This permit application does not preclude the Applicant(s) from meeting applicable State and Federal Rules.</p> <p>2. Building Permits do not include plumbing, septic or electrical work.</p> <p>3. Building permits are void if work is not started within six (6) months of the date of issuance. False informatin may invalidate a building permit and stop all work.</p>	Special Zone or Reviews <input type="checkbox"/> Shoreland <input type="checkbox"/> Wetlands <input type="checkbox"/> Flood Zone <input type="checkbox"/> Subdivision <input type="checkbox"/> Site Plan <input type="checkbox"/> Maj <input type="checkbox"/> Min <input type="checkbox"/> MM Date: <i>OK with catch</i> <i>S 0/8/11</i>	Zoning Appeal <input type="checkbox"/> Variance <input type="checkbox"/> Miscellaneous <input type="checkbox"/> Conditional Use <input type="checkbox"/> Interpretation <input type="checkbox"/> Approved <input type="checkbox"/> Denied Date:	Historic Preservation <i>with</i> <input type="checkbox"/> Not in Dist or Landmark <input type="checkbox"/> Does not Require Review <input type="checkbox"/> Requires Review <input type="checkbox"/> Approved <input type="checkbox"/> Approved w/Conditions <input type="checkbox"/> Denied <i>Any exterior use requires</i> Date: <i>A separate review and approval</i>
	CERTIFICATION		

I hereby certify that I am the owner of record of the named property, or that the proposed work is authorized by the owner of record and that I have been authorized by the owner to make this application as his authorized agent and I agree to conform to all applicable laws of this jurisdiction. In addition, if a permit for work described in the application is issued, I certify that the code official's authorized representative shall have the authority to enter all areas covered by such permit at any reasonable hour to enforce the provision of the code(s) applicable to such permit.

SIGNATURE OF APPLICANT	ADDRESS	DATE	PHONE
RESPONSIBLE PERSON IN CHARGE OF WORK, TITLE		DATE	PHON



General Building Permit Application

R-4 / R-6 WA
Historic

If you or the property owner owes real estate or personal property taxes or user charges on any property within the City, payment arrangements must be made before permits of any kind are accepted.

Location/Address of Construction: <u>125 Chadwick St Portland</u>		
Total Square Footage of Proposed Structure/Area <u>180</u>	Square Footage of Lot	Number of Stories <u>3</u>
Tax Assessor's Chart, Block & Lot Chart# Block# Lot# <u>Book 12789</u> <u>R/E taxes</u> <u>Page 245</u> <u>63-B-3</u>	Applicant *must be owner, Lessee or Buyer* Name <u>Alison Leavitt</u> Address <u>125 Chadwick St.</u> City, State & Zip <u>Portland ME 04102</u>	Telephone: <u>207</u> <u>831-1039</u>
Lessee/DBA (If Applicable)	Owner (if different from Applicant) Name Address City, State & Zip	Cost Of Work: \$ <u>2,500</u> C of O Fee: \$ <u>NA</u> Total Fee: \$ <u>2,500</u>
Current legal use (i.e. single family) <u>Two unit on record - in microfiche</u> Number of Residential Units _____ If vacant, what was the previous use? _____ Proposed Specific use: _____ Is property part of a subdivision? _____ If yes, please name _____ Project description: <u>Adding a small bedroom to bath upgrade 2nd floor master bath</u>		
Contractor's name: <u>My husband Dave Chambers</u>		
Address: <u>125 Chadwick St</u>		
City, State & Zip <u>Portland ME 04102</u>		Telephone: <u>207 557 2612</u>
Who should we contact when the permit is ready: <u>Dave</u>		Telephone: <u>557 0612</u>
Mailing address: _____		

8.4.11

RECEIVED

Please submit all of the information outlined on the applicable Checklist. Failure to do so will result in the automatic denial of your permit.

JUL 29 2011

In order to be sure the City fully understands the full scope of the project, the Planning and Development Department may request additional information prior to the issuance of a permit. For further information or to download copies of this form and other applications visit the Inspections Division on-line at www.portlandmaine.gov, or stop by the Inspections Division office, room 315 City Hall or call 874-8703.

I hereby certify that I am the Owner of record of the named property, or that the owner of record authorizes the proposed work and that I have been authorized by the owner to make this application as his/her authorized agent. I agree to conform to all applicable laws of this jurisdiction. In addition, if a permit for work described in this application is issued, I certify that the Code Official's authorized representative shall have the authority to enter all areas covered by this permit at any reasonable hour to enforce the provisions of the codes applicable to this permit.

Signature: [Signature] Date: 7/23/11

This is not a permit; you may not commence ANY work until the permit is issued

← 36 →

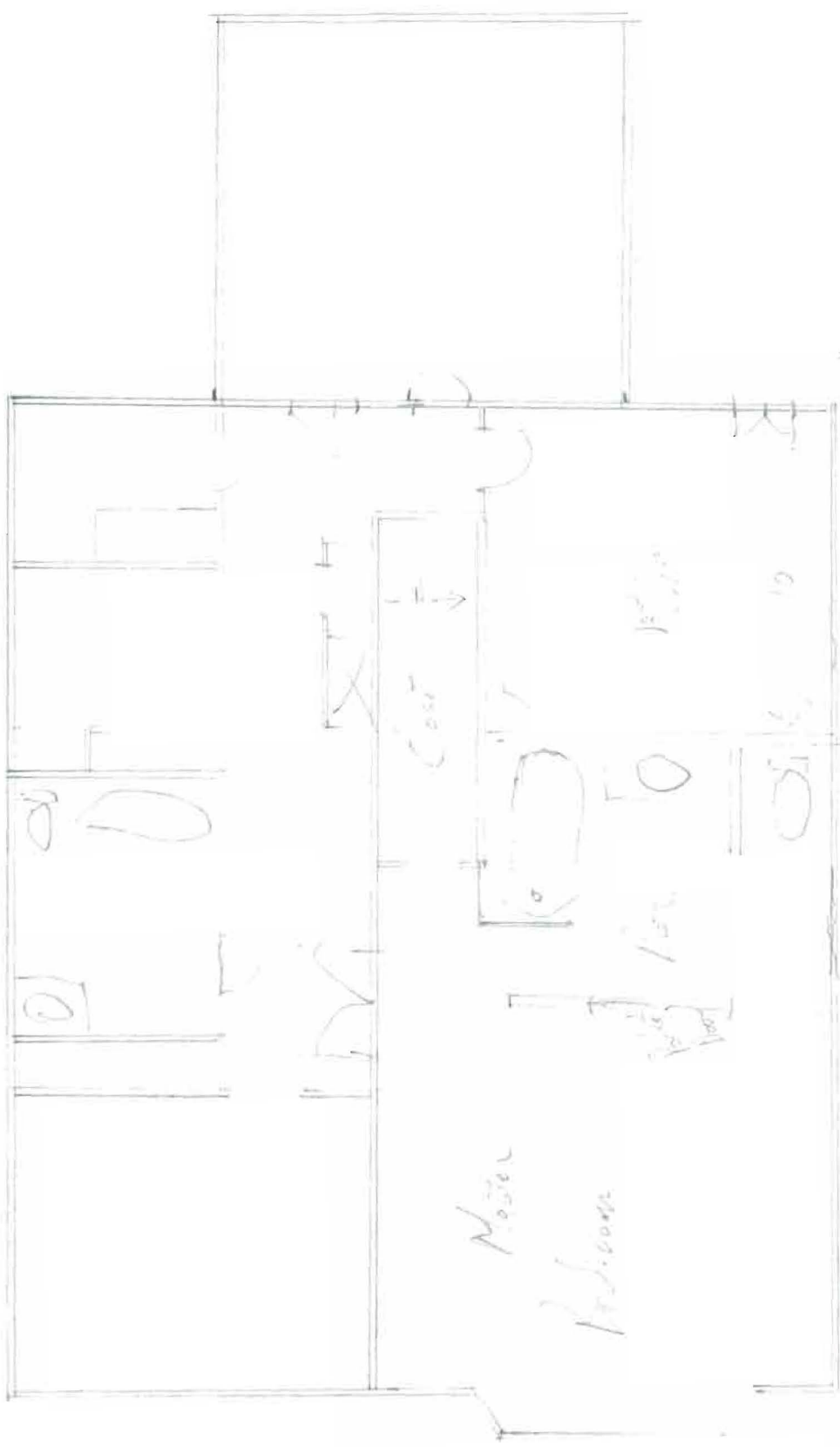

← 36 →

RECEIVED

JUL 29 2011

2nd Floor Footprint

Dept of Building Inspections
City of Portland Maine

12'

10'

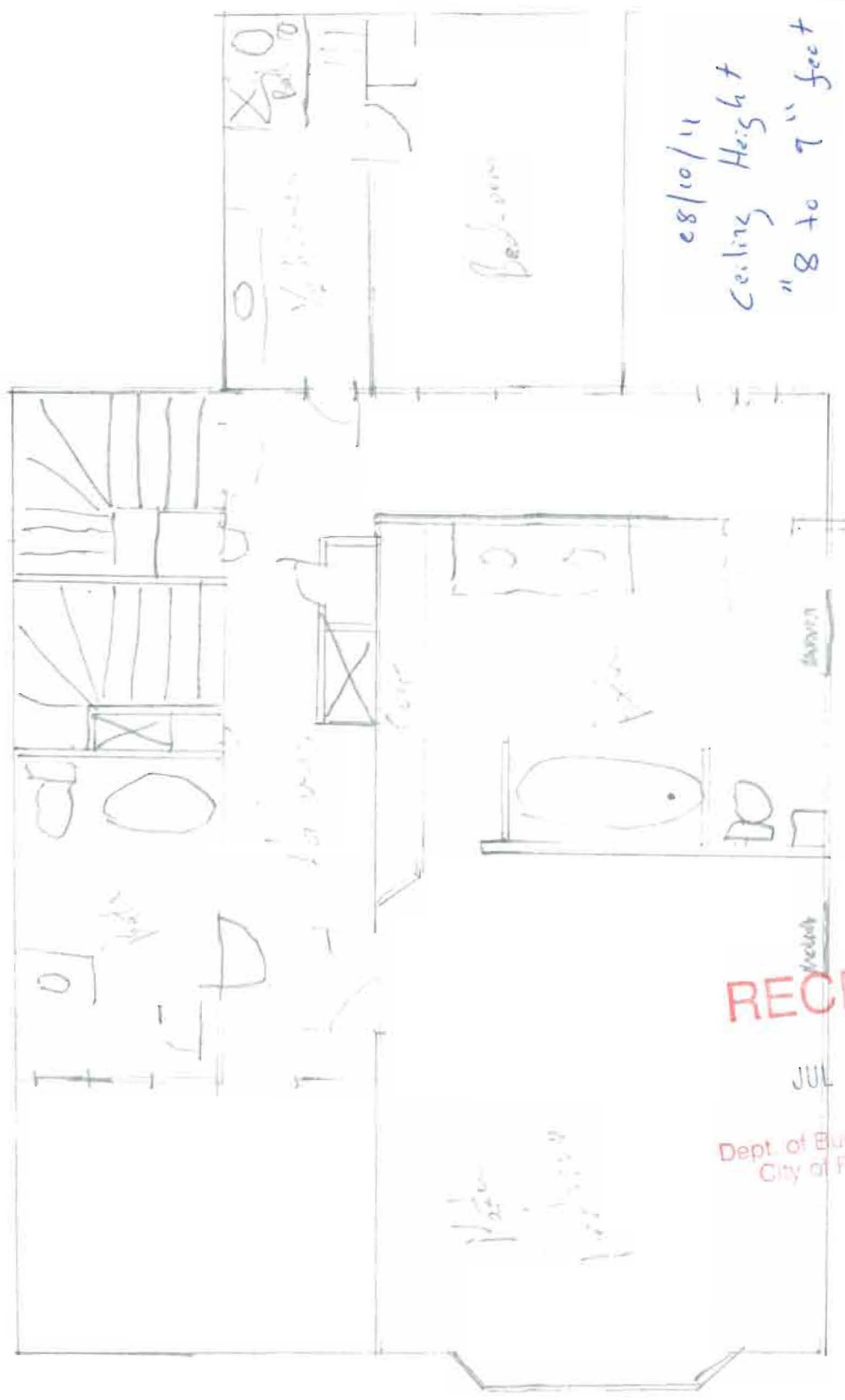

e8/10/11
 Ceiling Height
 "8 to 7" feet
 JAR

Rick Floor

1235 Chestnut St
 Portland, ME

RECEIVED

JUL 29 2011

Dept. of Building Inspections
 City of Portland Maine

10'



CITY OF PORTLAND, MAINE
Department of Building Inspections

Original Receipt

7-19-20 11

Received from

David Robert Chambers

Location of Work

Wickford St.

Cost of Construction

\$ _____ Building Fee: _____

Permit Fee

\$ _____ Site Fee: _____

Certificate of Occupancy Fee: _____

Total: 50

Building (IL) _____ Plumbing (I5) _____ Electrical (I2) _____ Site Plan (U2) _____

Other _____

CBL: 637-3

Check #: 2331

Total Collected \$ 50

**No work is to be started until permit issued.
Please keep original receipt for your records.**

Taken by: [Signature]

WHITE - Applicant's Copy
YELLOW - Office Copy
PINK - Permit Copy