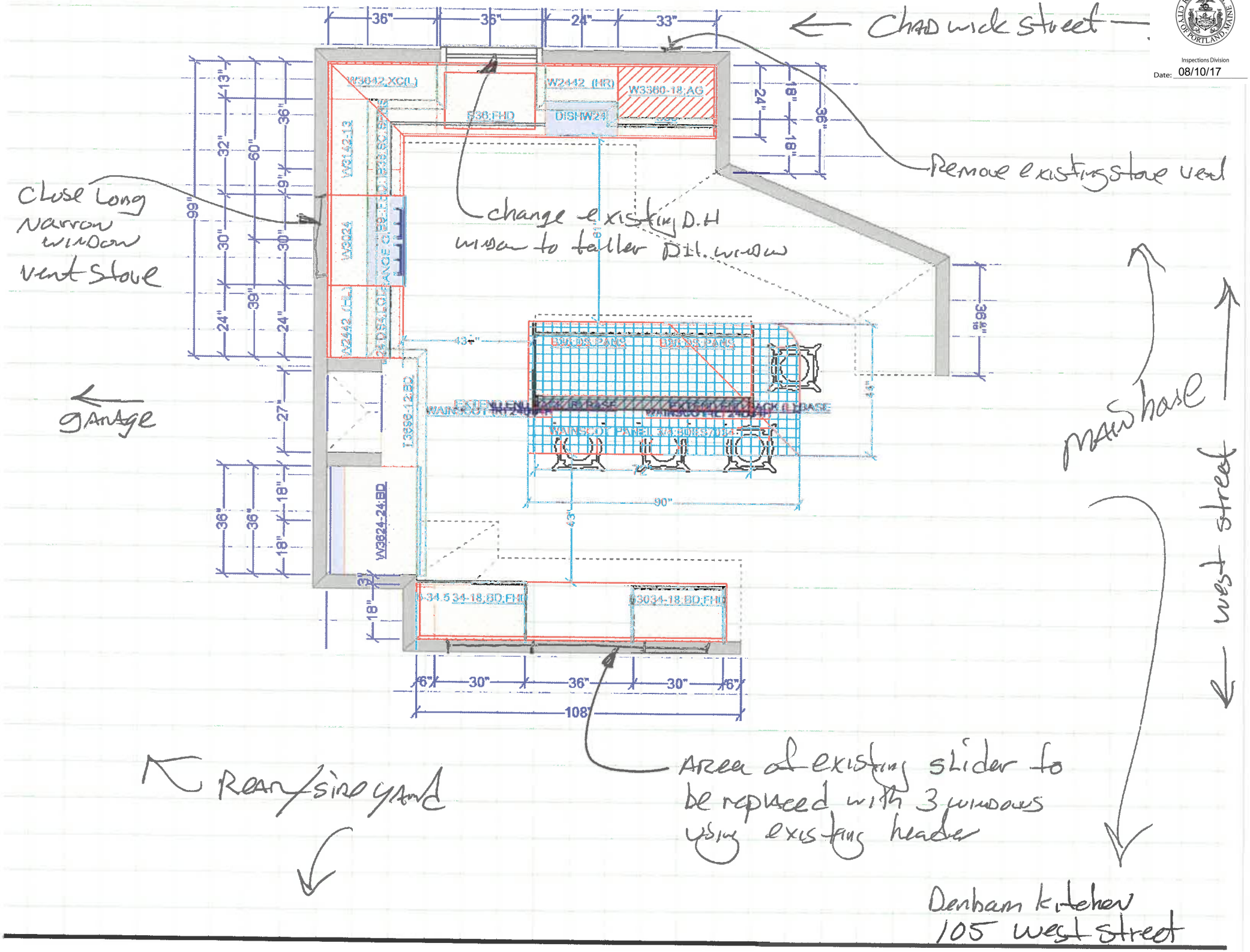
Inspections Division
Date: 08/10/17
Chadwick street
Remove existing stove vent
change existing D.H window to taller DH. window
Close Long Narrow window vent stove
garage
main house
west street
Rear/side yard
Area of existing slider to be replaced with 3 windows using existing header
Denham kitchen
105 west street
W3642-XC(L)
W2442 (HR)
W3360-18-AG
F36-FHD
DISHW24
W3642-13
W3624
W2442 (HL)
W3398-12-BD
W3624-24-BD
W3034-18-BD-FHD
WAINSCOT PANEL
36"
24"
33"
108"
90"
43"
99"
60"
39"
32"
30"
27"
18"
13"
9"
6"
3"