

10' WALL  
 12' WALL  
 14' WALL  
 16' WALL  
 18' WALL  
 20' WALL  
 22' WALL  
 24' WALL  
 26' WALL  
 28' WALL  
 30' WALL  
 32' WALL  
 34' WALL  
 36' WALL  
 38' WALL  
 40' WALL  
 42' WALL  
 44' WALL  
 46' WALL  
 48' WALL  
 50' WALL  
 52' WALL  
 54' WALL  
 56' WALL  
 58' WALL  
 60' WALL  
 62' WALL  
 64' WALL  
 66' WALL  
 68' WALL  
 70' WALL  
 72' WALL  
 74' WALL  
 76' WALL  
 78' WALL  
 80' WALL  
 82' WALL  
 84' WALL  
 86' WALL  
 88' WALL  
 90' WALL  
 92' WALL  
 94' WALL  
 96' WALL  
 98' WALL  
 100' WALL

(WEST WING)

(EAST WING)



**FIRST FLOOR DEMO PLAN**  
 SCALE: 1/4" = 1'-0"



DATE	PROJECT	DATE	PROJECT
CHECKED BY	NO. 2124	CHECKED BY	NO. 2124
DRAWN BY	NO. 2124	DRAWN BY	NO. 2124
DATE	PROJECT	DATE	PROJECT
7-17	D-1	7-17	D-1

PROJECT: **BRAMHALL MEDICAL BUILDING**  
 1 BRAMHALL STREET  
 PORTLAND, ME.

PROJECT: **FIRST FLOOR DEMO PLAN**

DIDONATO ARCHITECTS, INC.  
 145 GARDEN ROAD, PORTLAND, ME 04103  
 TEL: (207) 833-1111 FAX: (207) 833-1111  
 WWW: DIDONATOARCHITECTS.COM

PROJECT PLAN - 09/23/03

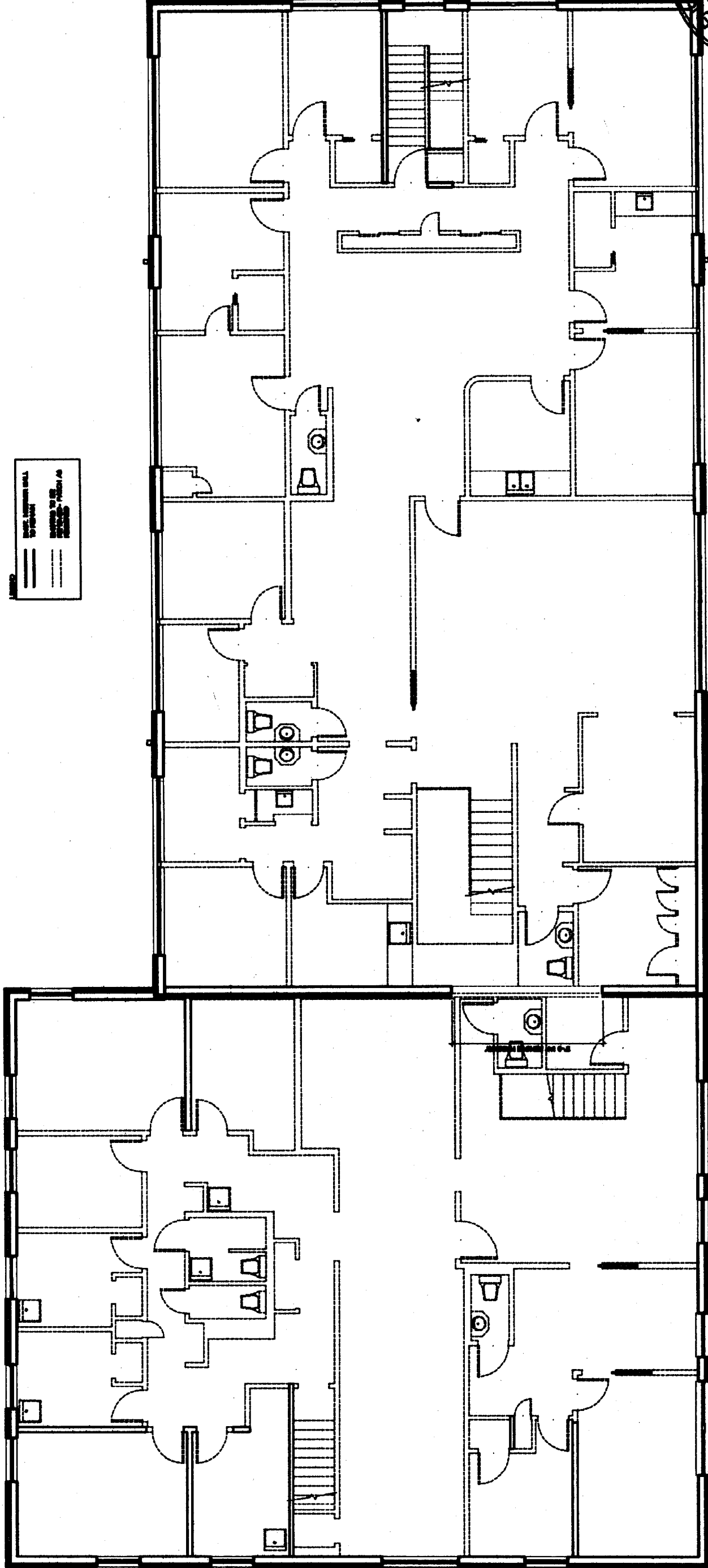

(EAST WING)

(WEST WING)

**SECOND FLOOR DEMO PLAN**  
SCALE 1/4" = 1'-0"



---	WALL
- - -	DOOR
· · ·	WINDOW

DATE: 09/23/03	PROJECT: D-2	8 of 17
DESIGNED BY: JFD	DATE: 09/23/03	
CHECKED BY: JFD	DATE: 09/23/03	
PROJECT: 2ND FLOOR DEMO PLAN		
<b>BRAMHALL MEDICAL BUILDING</b>		
7 BRAMHALL STREET PORTLAND, ME		
PROJECT: DIDONATO ARCHITECTS, INC. 84 GERRARD ROAD, WINDHAM, ME 04092 PHONE: (207) 253-4200 FAX: (207) 253-4200 WWW: DIDONATOARCHITECTS.COM		