

——— WALLS TO BE REMOVED
 - - - - - WALLS TO REMAIN

(EAST WING)

(WEST WING)

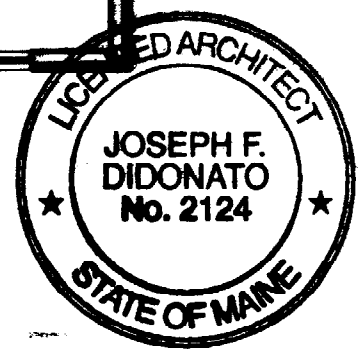

SECOND FLOOR DEMO PLAN
SCALE: 1/4" = 1'-0"



<table border="1"> <tr> <th>NO.</th> <th>DATE</th> <th>REVISION</th> </tr> <tr> <td> </td> <td> </td> <td> </td> </tr> </table>	NO.	DATE	REVISION				<p>DIDONATO ARCHITECTS, INC. 84 GORRA ROAD, BANGOR, ME PHONE: (207) 225-0500 FAX: (207) 225-4999 E-MAIL ADDRESS: jdidonato@didonato.com</p>	<p>PROJECT: BRAMHALL MEDICAL BUILDING 7 BRAMHALL STREET PORTLAND, ME</p>	<p>DESIGNED BY: JFD CHECKED BY: JFD DATE: 09/23/03 2ND FLOOR DEMO PLAN</p>	<p>DATE: 09/23/03 CHECKED BY: JFD DATE: 09/23/03 SCALE: 1/4" = 1'-0"</p>	<p>NO. D-2 8-17</p>
NO.	DATE	REVISION									

PROGRESS PLAN - 09/23/03

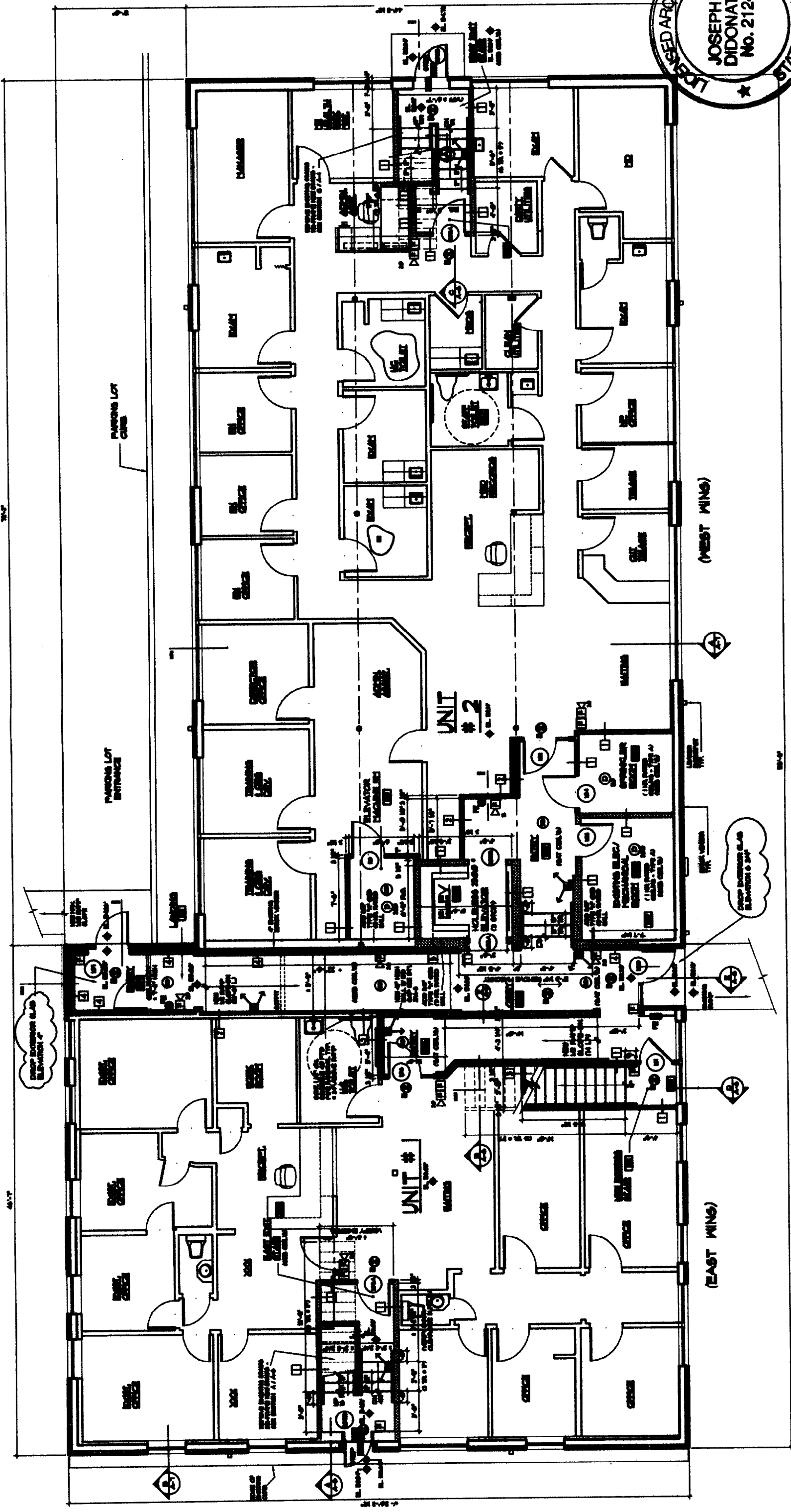
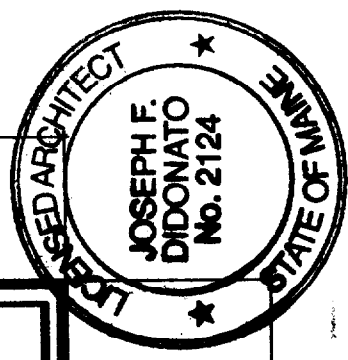

NOTE: FLOOR ELEVATIONS BASED UPON FIRST FLOOR PLAN. PROVIDED BY CONTRACTOR - HOCKEY BUILDERS.

PROJECT NORTH

FIRST FLOOR PLAN (LIFE SAFETY / ADA ACCESS)
 SCALE: 1/4" = 1'-0"
 TOTAL BLDG AREA - 2,489 sq. ft.

NO. DATE	REVISED	DATE	APPROVED	BY	DATE	BY
FIRST FLOOR PLAN - LIFE SAFETY / ADA ACCESS / FIT-UP						
BRAMHALL MEDICAL BUILDING						
PORTLAND, ME. 7 BRAMHALL STREET						
A-1						
9 of 17						

PROGRESS PLAN - 09/23/03

DIDONATO ARCHITECTS, INC.
 24 GEMMA ROAD, BANGOR, ME 04401
 TEL: (207) 688-1111 FAX: (207) 688-1112

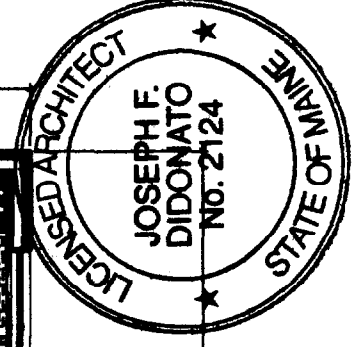
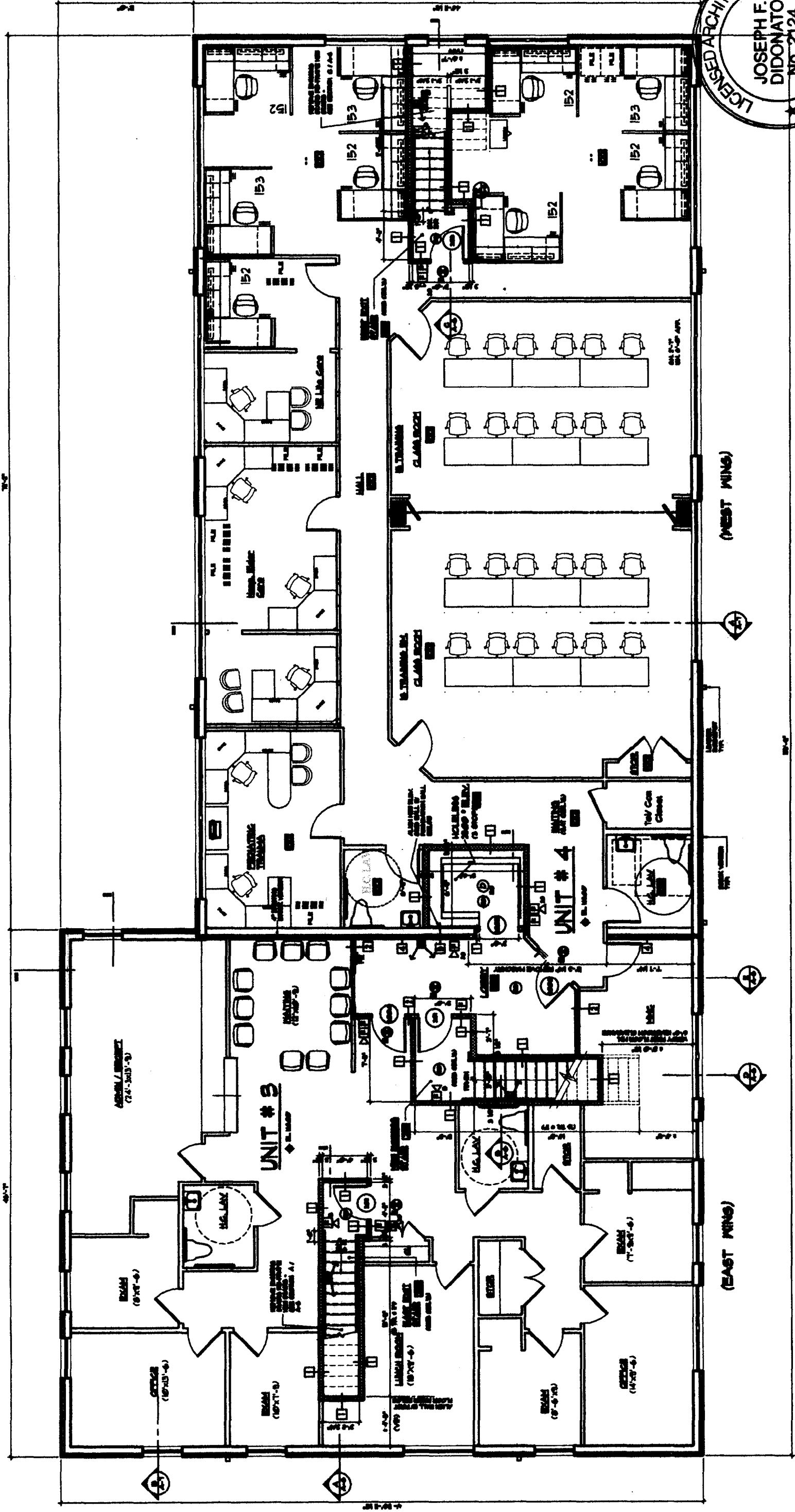

SECOND FLOOR PLAN (LIFE SAFETY / ADA ACCESS) 6,213 sq. ft.
 TOTAL BLD'G AREA = 12,466 sq. ft.
 SCALE: 1/4" = 1'-0"
 PROJECT NORTH

PROJECT: BRAMHALL MEDICAL BUILDING 1 BRAMHALL STREET PORTLAND, ME		DATE: 03/25/03 DRAWN BY: JFD / BJD CHECKED BY: JFD / BJD	NO.: A-2
		SECOND FLOOR PLAN - LIFE SAFETY / ADA ACCESS /FIT-UP	
PREPARED BY: DIDONATO ARCHITECTS, INC. 84 GRAND ROAD - PORTLAND, ME (207) 761-0525 FAX (207) 761-0525 E-MAIL ADDRESS: jdidonato@didonatos.com		PROGRESS PLAN - 09/23/03	

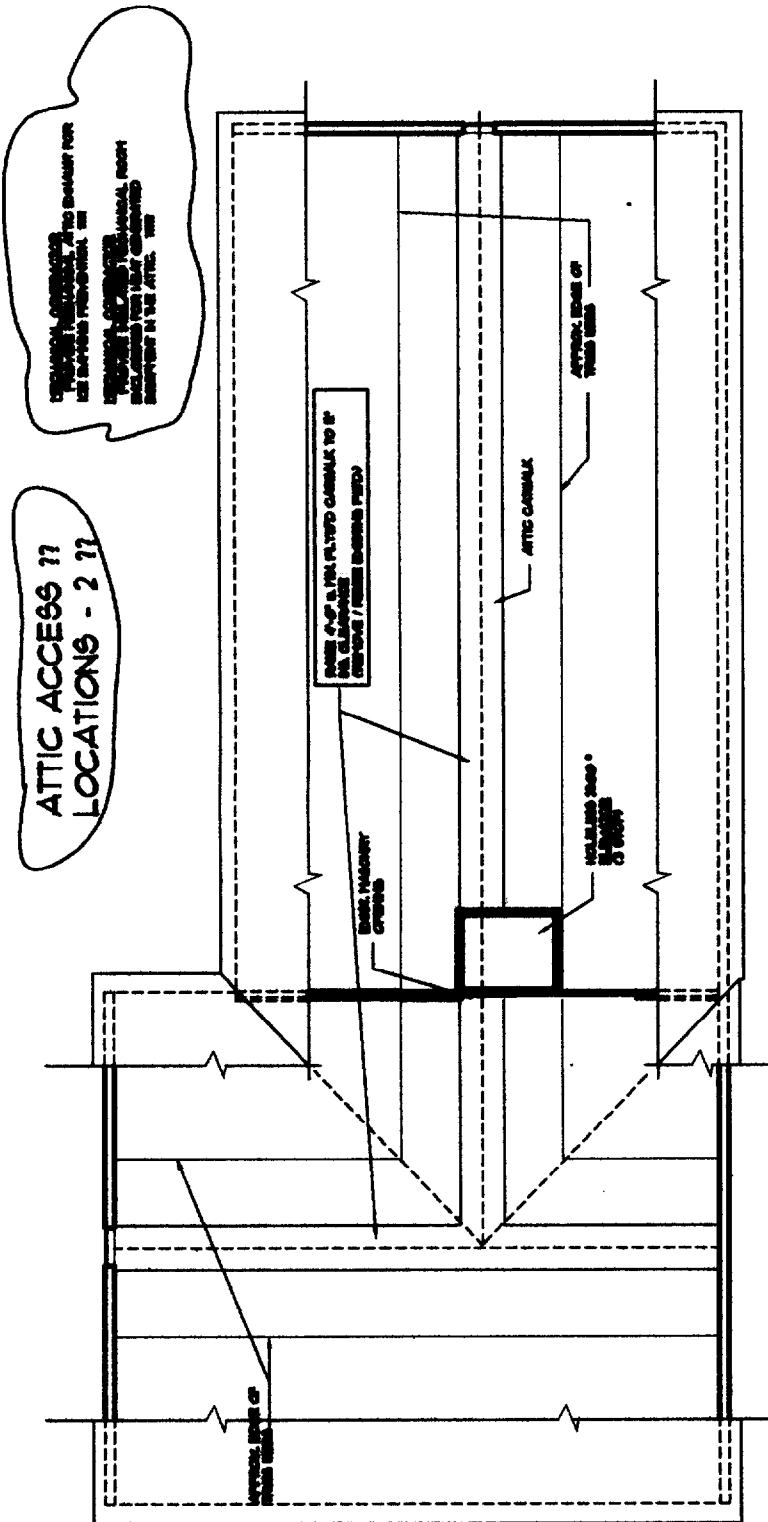

ATTIC PLAN
SCALE: 1/8" = 1'-0"



ATTIC ACCESS 1?
LOCATIONS - 2 ??

THROUGH ROOFING AND GABLES FOR
ALL RAFTERS PROVIDED. SEE
FRONT ELEVATION.
TRAVERSE THROUGH RAFTERS FROM
ROOF TO ATTIC. SEE
SECTION 11.08, ATTIC.

NO. 1000	REVISED	DATE

DIDONATO ARCHITECTS, INC.
24 SHERMAN ROAD, WASHINGTON, ME
PHONE: 834-8845 FAX: 834-8848
E-MAIL: didon@didon.com

PROJECT:
BRAMHALL MEDICAL BUILDING
7 BRAMHALL STREET
PORTLAND, ME

EXCESSIVE TWO SHEET
ATTIC PLAN

DATE ISSUED	DATE BY	DATE
DRAWN BY: JD/JTB		<input checked="" type="checkbox"/> CONFIRMED <input type="checkbox"/> NOT CONFIRMED
DATE		
SHEET NO.		
A-3		11 of 17

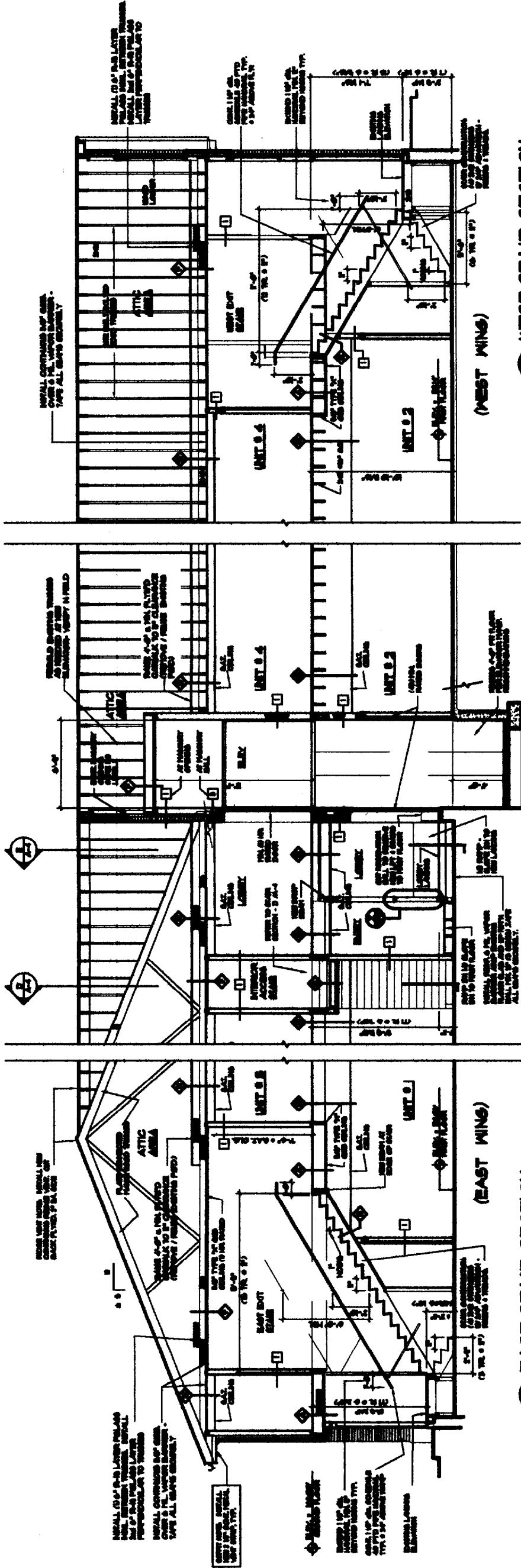
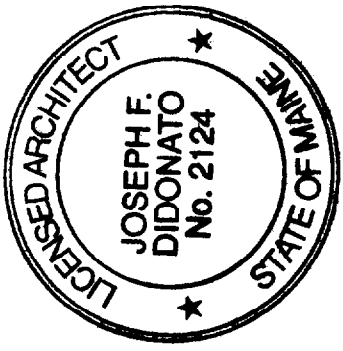

C WEST STAIRS SECTION
SCALE: 1/4" = 1'-0"

B WEST STAIRS / LIFT SECTION
SCALE: 1/4" = 1'-0"

A EAST STAIRS SECTION
SCALE: 1/4" = 1'-0"

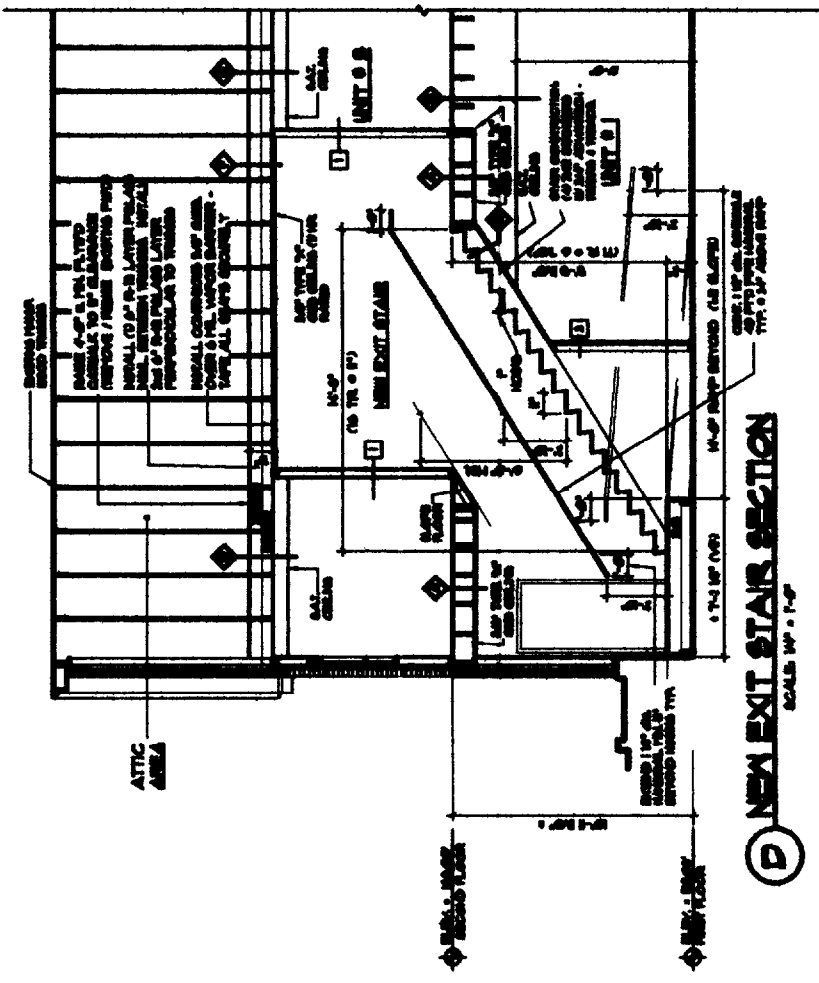

D NEW EXIT STAIRS SECTION
SCALE: 1/4" = 1'-0"

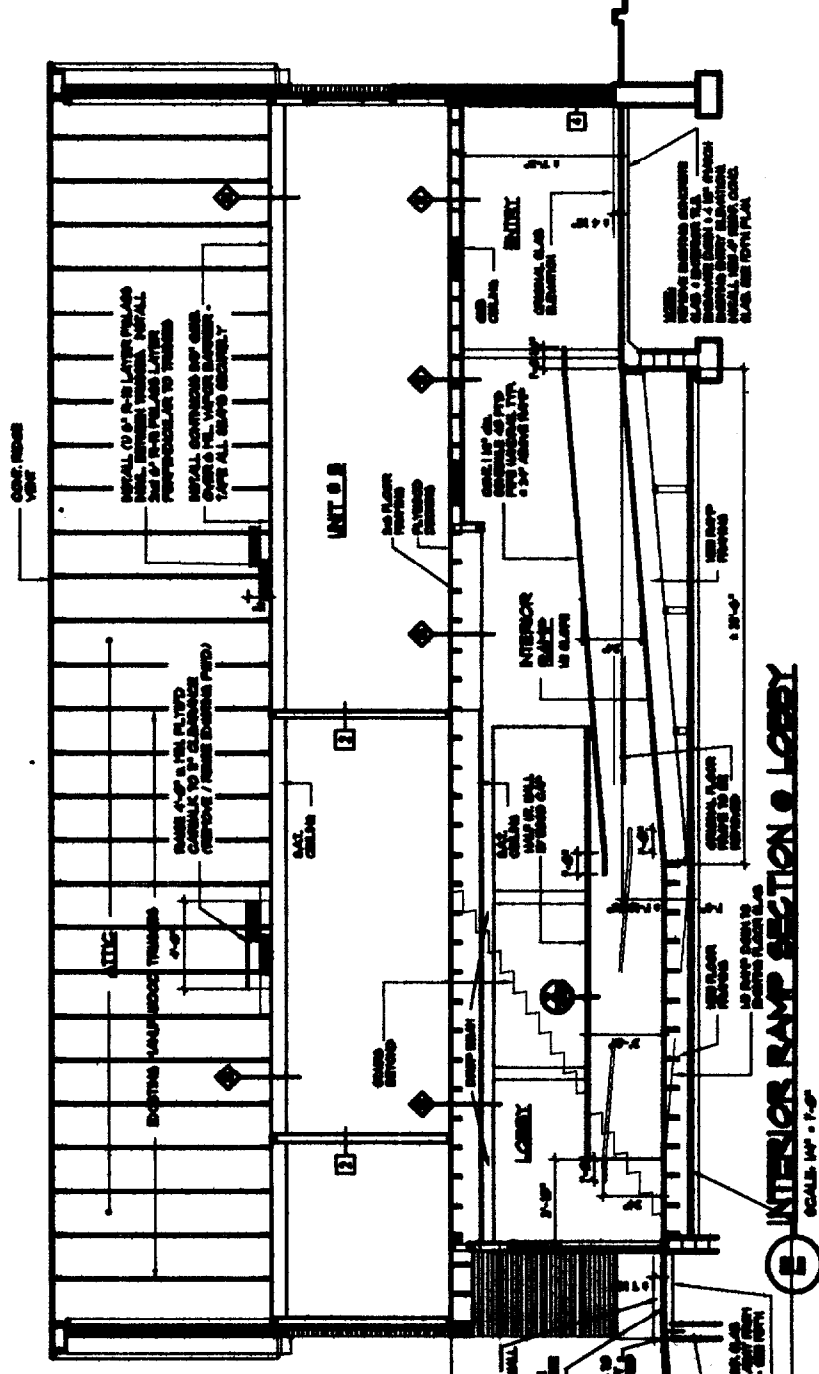

E INTERIOR RAMP SECTION & LOBBY
SCALE: 1/4" = 1'-0"

PROJECT: **DIDONATO ARCHITECTS, INC.**
24 BRAMHALL ROAD, PORTLAND, ME
PROJECT NO. 200-0000 FOR 200-0000
100 MAIN STREET, PORTLAND, ME 04101-2000

BRAMHALL MEDICAL BUILDING
7 BRAMHALL STREET
PORTLAND, ME

INTERIOR STAIR / RAMP SECTIONS

NO. 1408
DATE: 09/23/03
CHECKED BY: JFD
DRAWN BY: JFD/MS
DESIGNED BY: JFD/MS
SCALE: 1/4" = 1'-0"
A-6
14 of 17

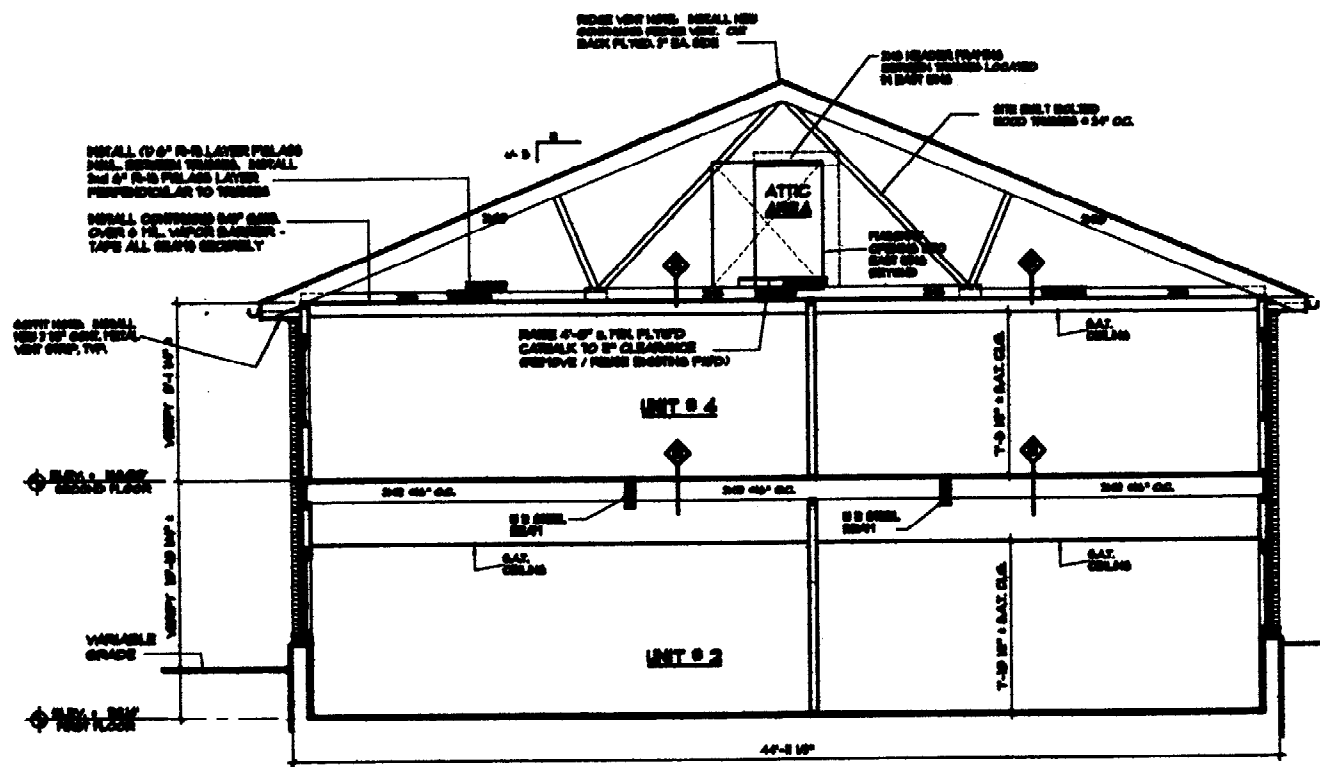

(A) BUILDING SECTION - THRU WEST WING
SCALE: 1/4" = 1'-0"

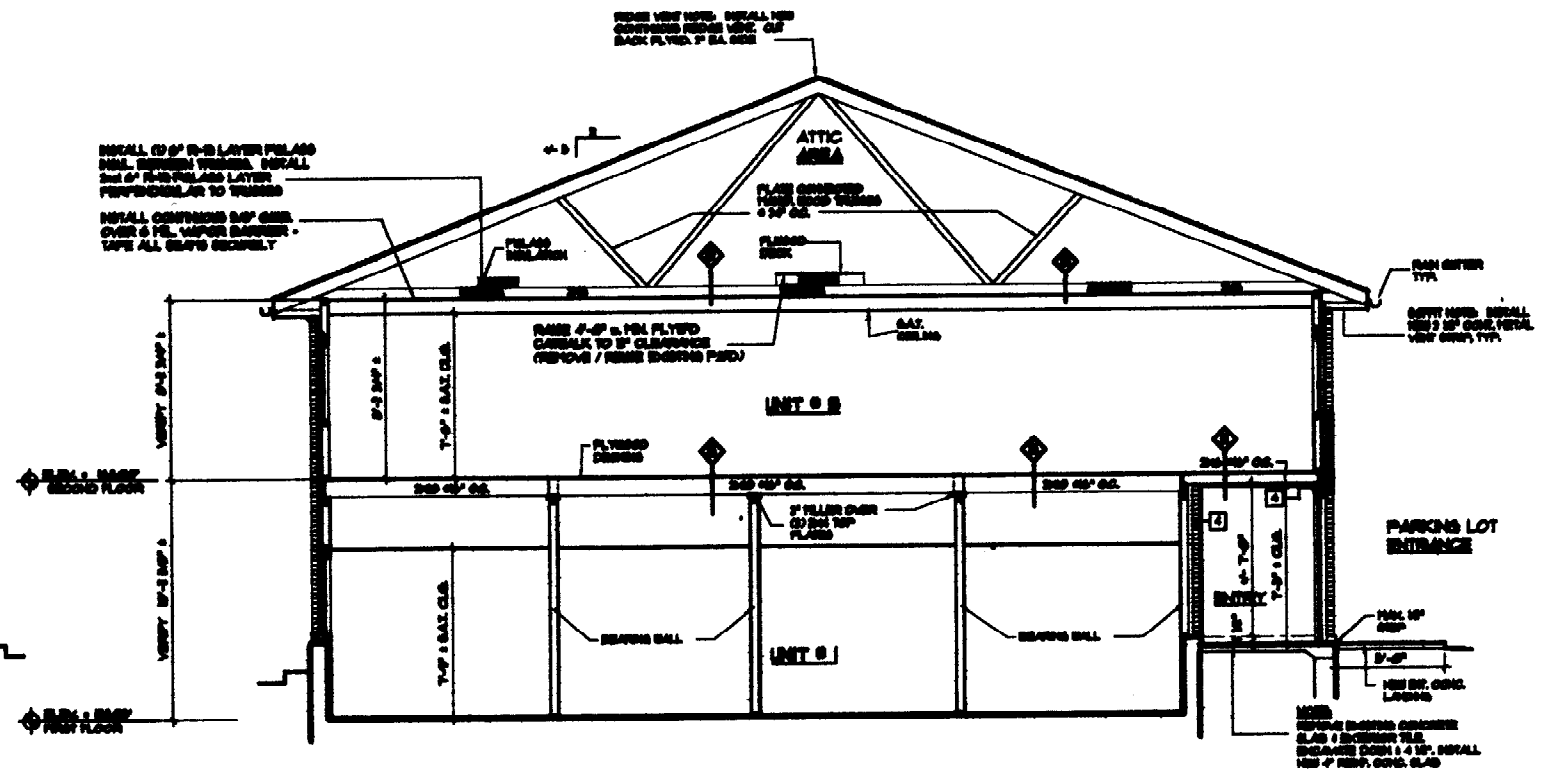

(B) BUILDING SECTION - THRU EAST WING
SCALE: 1/4" = 1'-0"

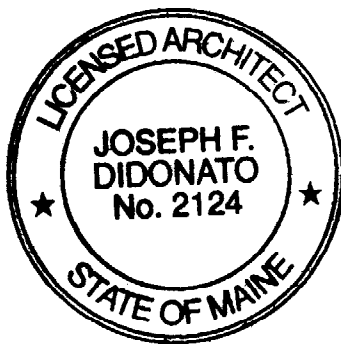

NO.	DATE	REVISION

DIDONATO ARCHITECTS, INC.
84 GORRA ROAD, KENNESBOPORT, ME.
PHONE: (207) 286-2828 FAX: (207) 286-6828
E-MAIL ADDRESS: jdidonato@didonato.com

PROJECT: **BRAMHALL MEDICAL BUILDING**
7 BRAMHALL STREET PORTLAND, ME.

DESIGNED AND DRAWN BY: **BUILDING SECTIONS**

DATE: 09/23/03
CHECKED BY: JD
DRAWN BY: JD / SB

COPYRIGHT © 2003 BY DIDONATO ARCHITECTS, INC.

PROJECT: **A-7**
15 of 17