

FIRST FLOOR PLAN (EXISTING) 6,192 sq. ft.
 TOTAL BLDG AREA = 12,405 sq. ft.
 SCALE: 1/8" = 1'-0"

NOTE: FLOOR ELEVATIONS WERE TAKEN FROM PLAN PREPARED BY CROFTON - HOODY ENGINEERS



SHEET: **EC-1**
 2 of 17

DATE: 09/23/03
 DRAWN BY: JFD / JBS
 CHECKED BY: JFD / JBS
 COPYRIGHT © 2003 BY DIDONATO ARCHITECTS, INC. ALL RIGHTS RESERVED. NO PART OF THIS DOCUMENT MAY BE REPRODUCED WITHOUT THE WRITTEN PERMISSION OF DIDONATO ARCHITECTS, INC.

DRAWING THIS SHEET: **EXISTING CONDITIONS FIRST FLOOR PLAN**

PROJECT: **BRAMHALL MEDICAL BUILDING**
 7 BRAMHALL STREET
 PORTLAND, ME

DIDONATO ARCHITECTS, INC.
 145 GUNN ROAD, NEWBERRYPORT, ME
 PHONE: (207) 252-1988 FAX: (207) 252-4818
 E-MAIL: ADDRESS: jdidonato@didonato.com

NO.	DATE	REVISIONS

PROGRESS PLAN - 09/23/03

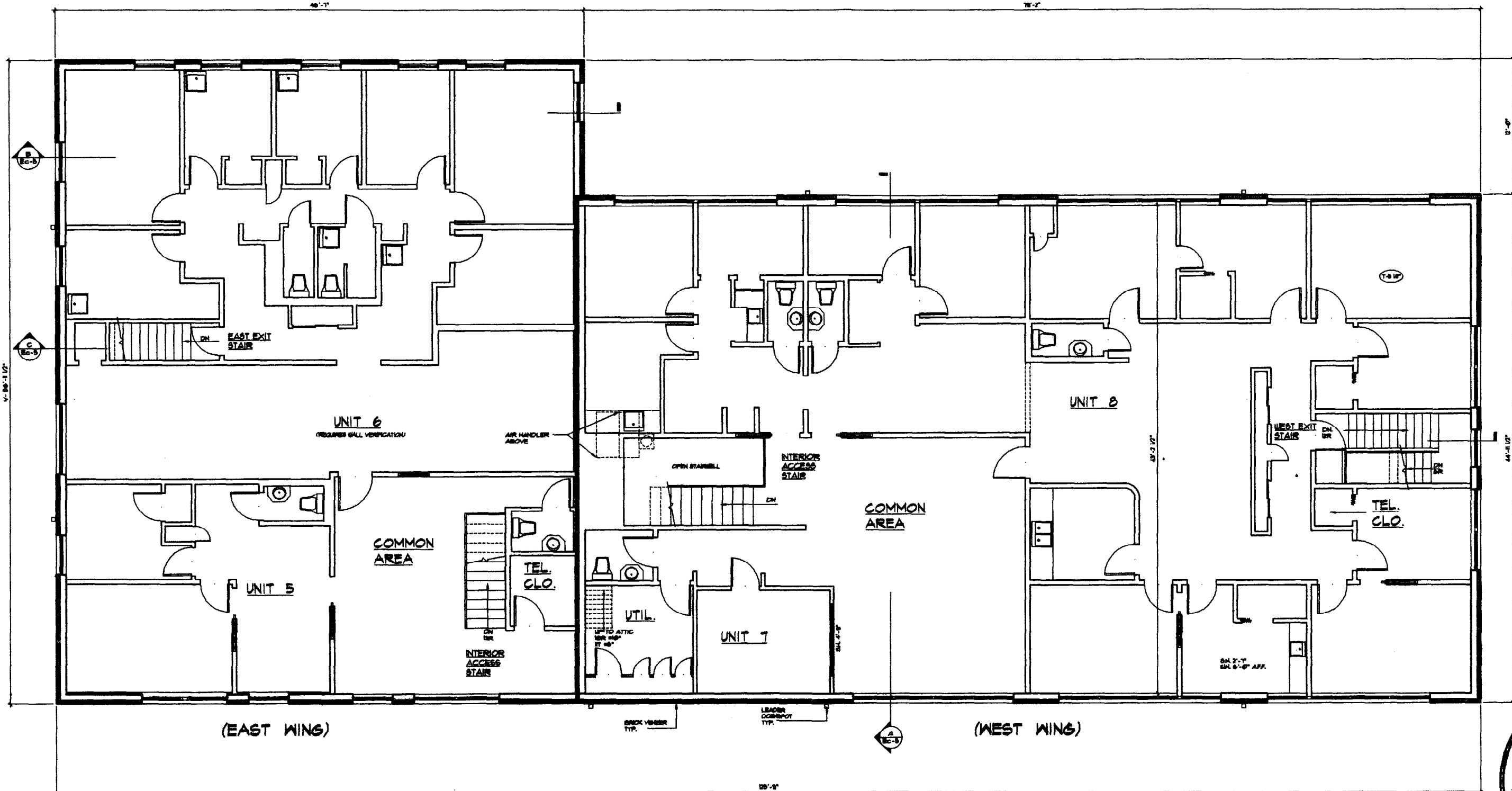

SECOND FLOOR PLAN (EXISTING) 6213 sq. ft.
 SCALE: 1/4" = 1'-0"
 TOTAL BLD'G AREA = 12,405 sq. ft.

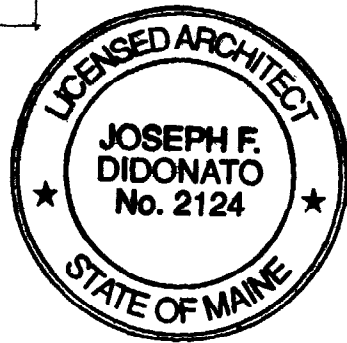

NO.	DATE	REVISIONS

DIDONATO ARCHITECTS, INC.
 134 GUNEA ROAD, KENNEBUNKPORT, ME.
 PHONE: (207) 236-2900 FAX: (207) 236-4899
 E-MAIL ADDRESS: jfdidonato@aol.com

PROJECT:
BRAMHALL MEDICAL BUILDING
 7 BRAMHALL STREET PORTLAND, ME.

DRAWING THIS SHEET:
**EXISTING CONDITIONS
 SECOND FLOOR PLAN**

DATE: 09/23/03
 CHK'D BY: JD
 DRAWN BY: JD / BS
 COPYRIGHT © 2003 BY DIDONATO ARCHITECTS, INC. ALL RIGHTS RESERVED. PROJECT NO. 5 PROTECTED.

SHEET:
Ec-2
 3 of 17

PROGRESS PLAN - 09/23/03

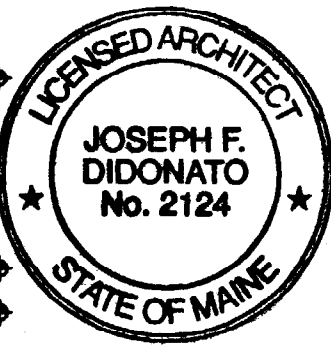
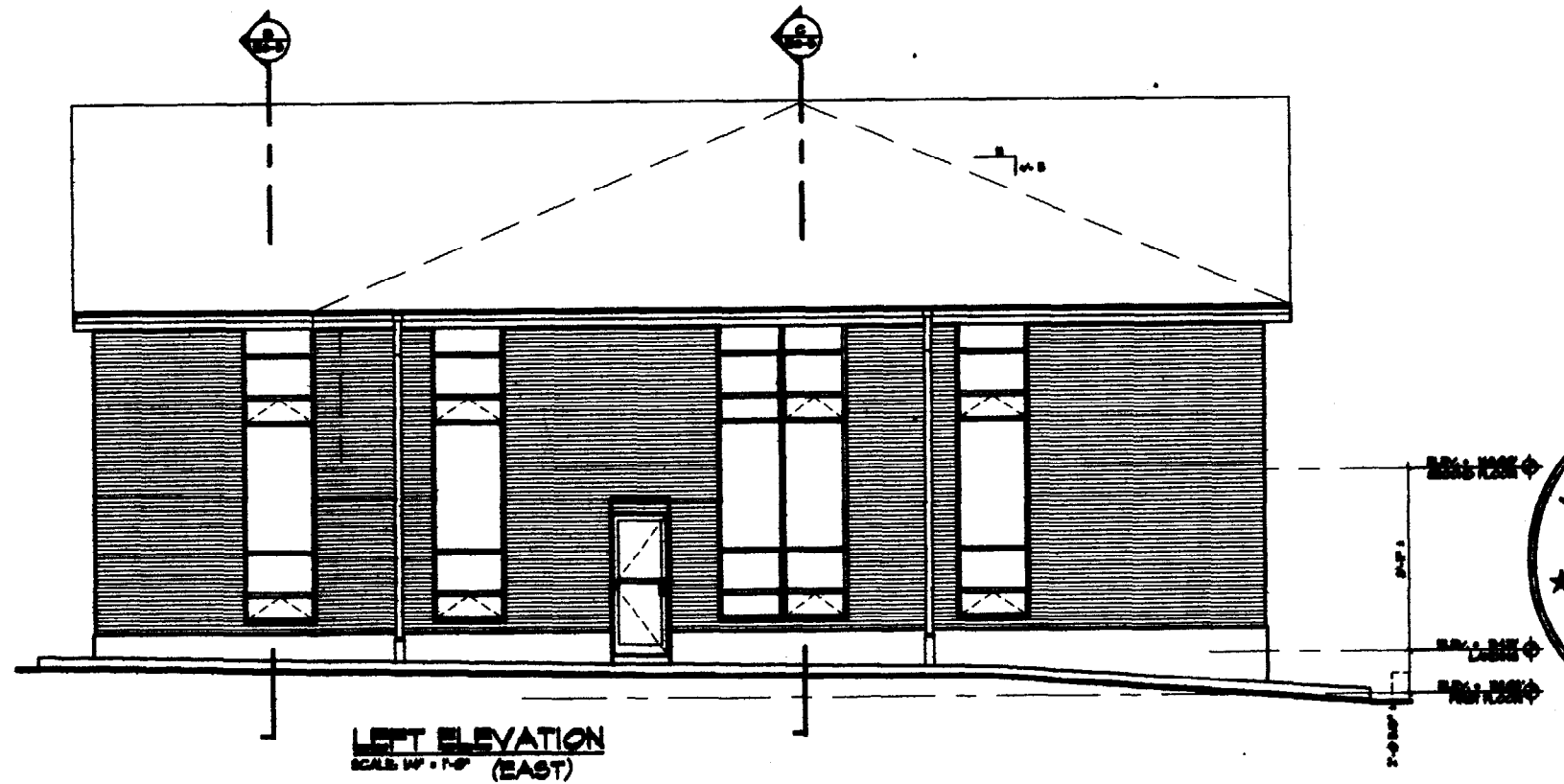
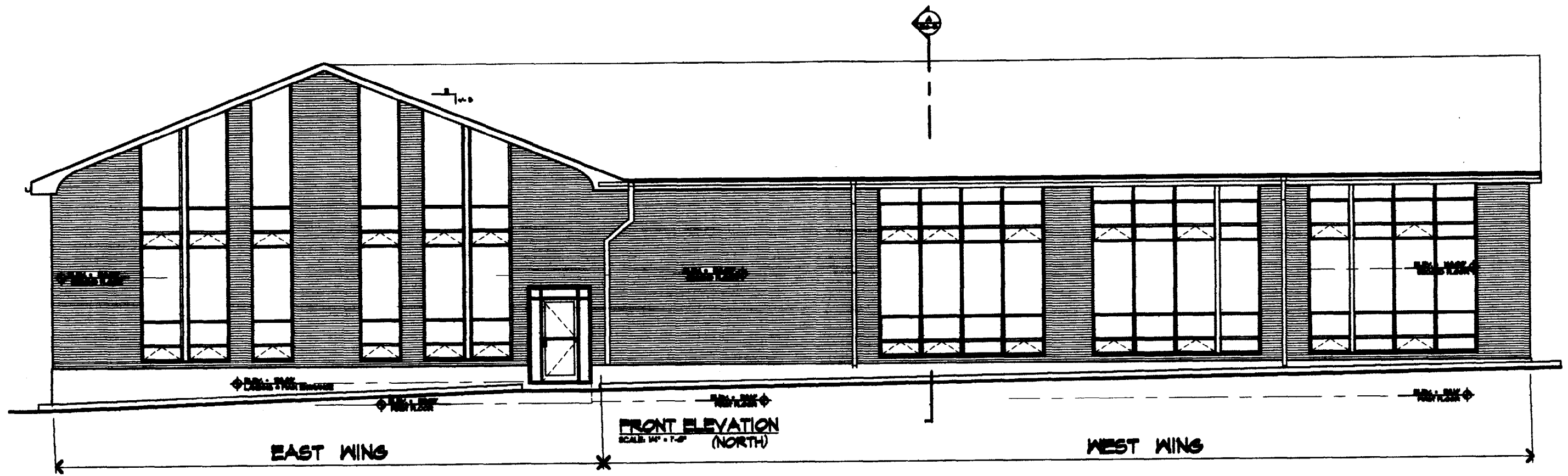

NO.	DATE	REVISIONS

DIDONATO ARCHITECTS, INC.
 24 GUNBA ROAD, BANGOR, ME 04401
 PHONE (207) 225-0229 FAX (207) 225-0228
 E-MAIL ADDRESS: jdidonato@didonato.com

PROJECT: **BRAMHALL MEDICAL BUILDING**
 7 BRAMHALL STREET PORTLAND, ME.

ISSUED THIS DATE
 EXISTING CONDITIONS
 FRONT & LEFT
 ELEVATION

DATE: 09/23/03
 DRAWN BY: JD / JB
 CHECKED BY: JD / JB

Ec-3
 4-17

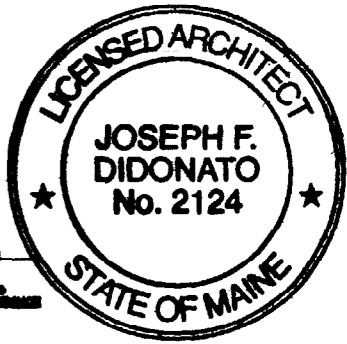
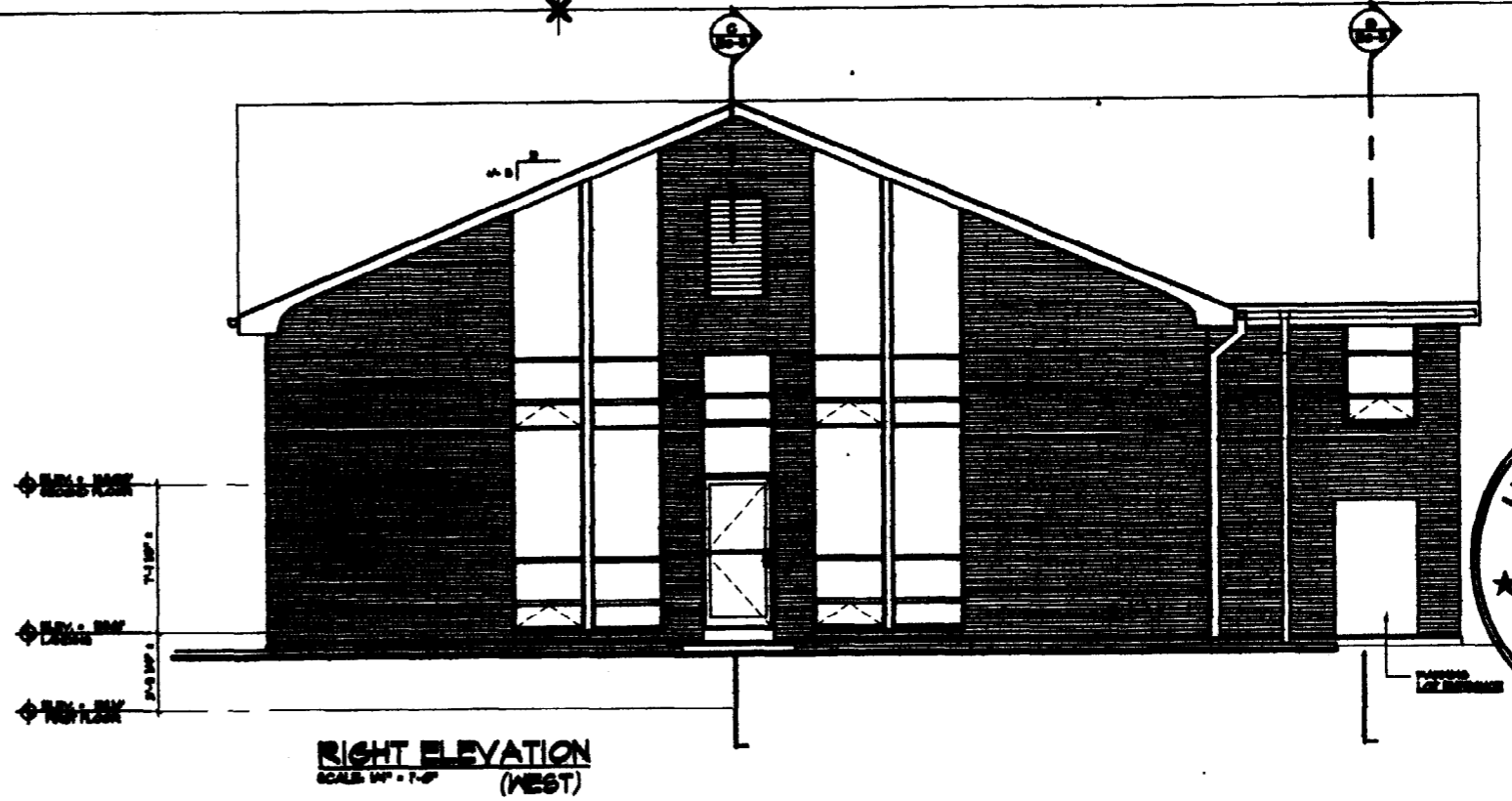
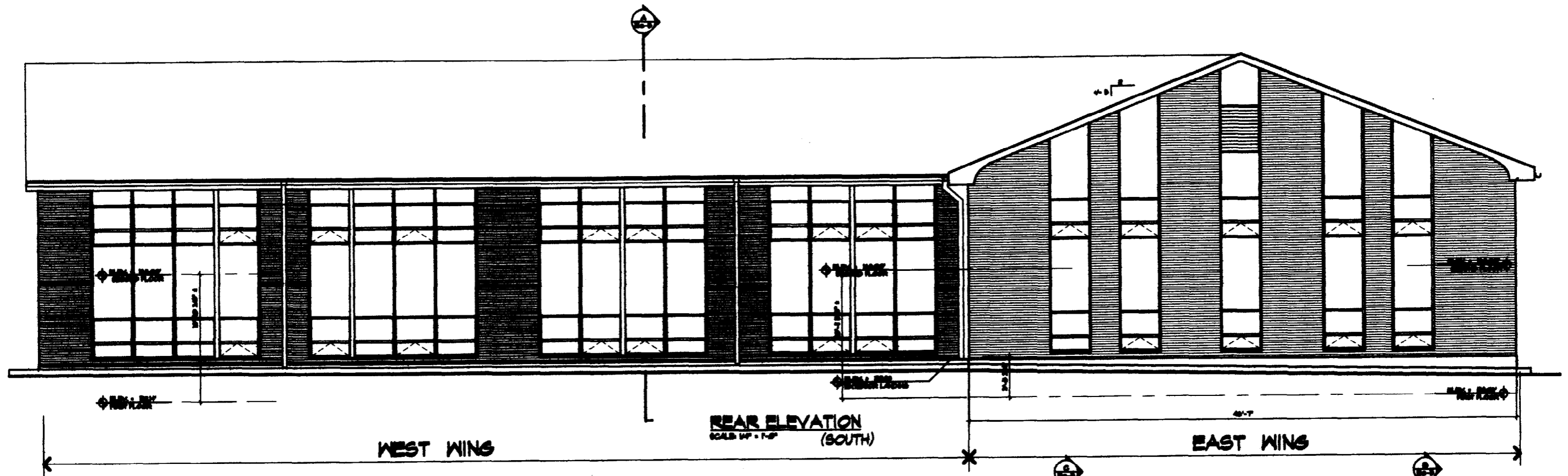

NO.	DATE	REVISIONS

DIDONATO ARCHITECTS, INC.
 84 GUNBA ROAD, BANGOR, ME.
 PHONE (207) 866-5666 FAX (207) 866-4666
 17 MAIL ADDRESS: jdidonato@didonato.com

PROJECT: **BRAMHALL MEDICAL BUILDING**
 7 BRAMHALL STREET PORTLAND, ME.

DESIGNED AND DRAWN BY: **EXISTING CONDITIONS REAR & RIGHT ELEVATION**

DATE: 09/23/03
 CHECKED BY: JD
 DRAWN BY: JD/ES

COPYRIGHT © 2003 BY DIDONATO ARCHITECTS, INC.

SHEET: **Ec-4**
 5 of 17

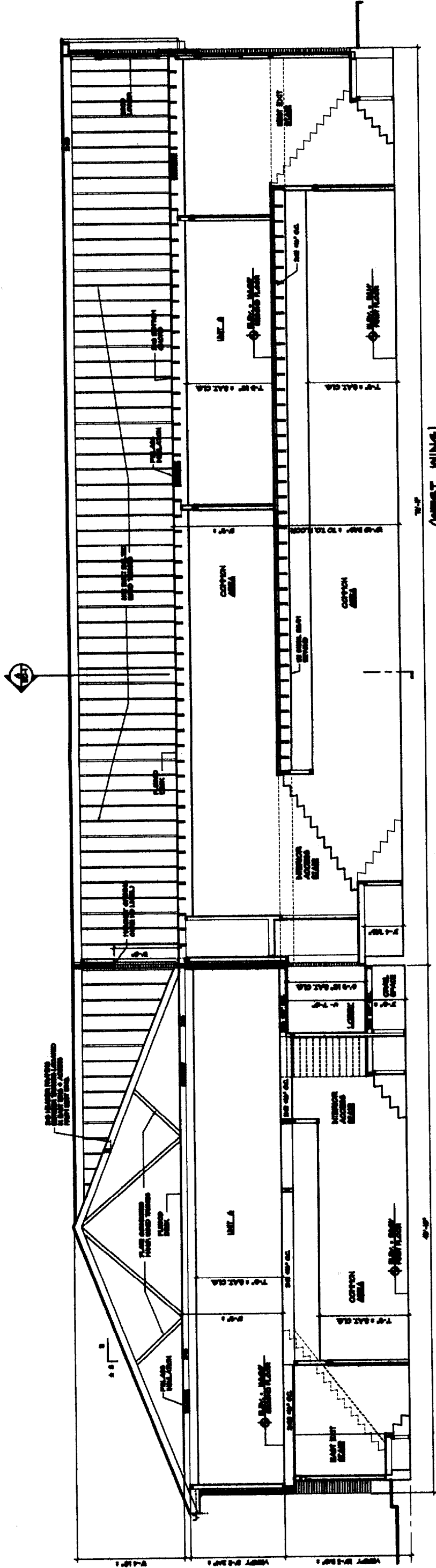

C LONGITUDINAL BUILDING SECTION (EAST WING)
SCALE: 1/4" = 1'-0"

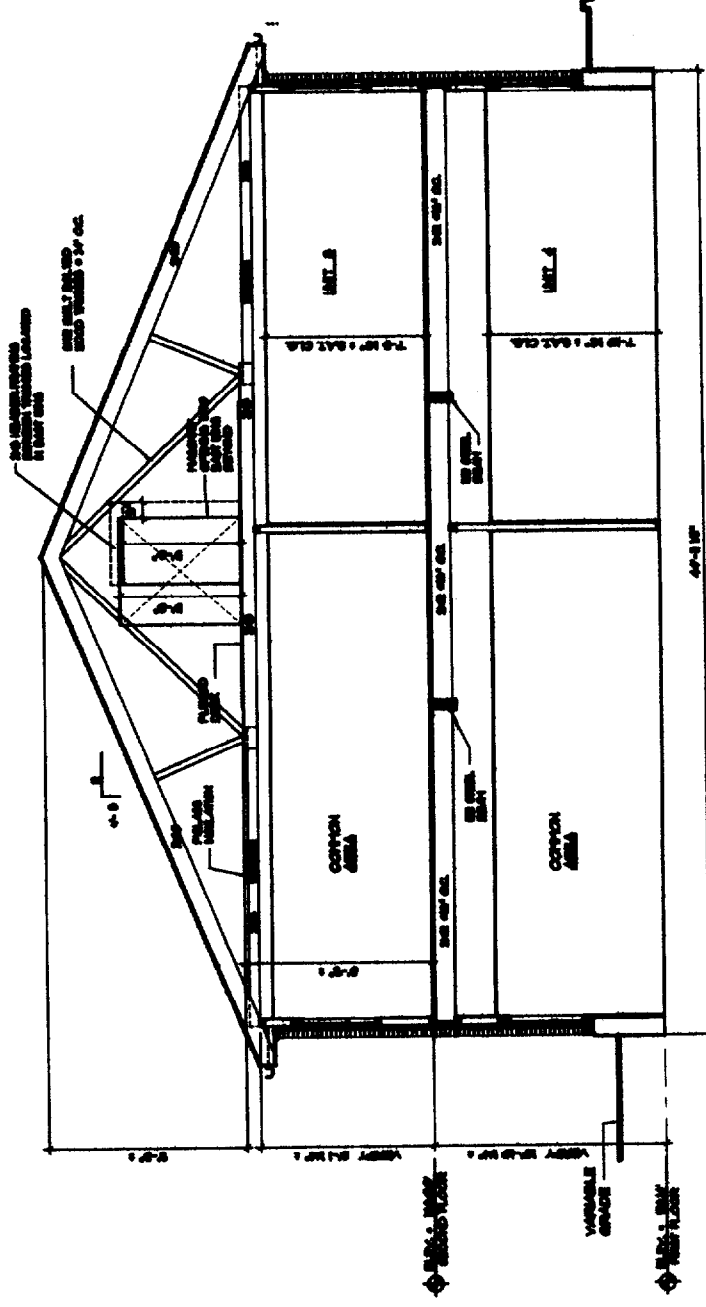

A BUILDING SECTION - THRU WEST WING
SCALE: 1/4" = 1'-0"

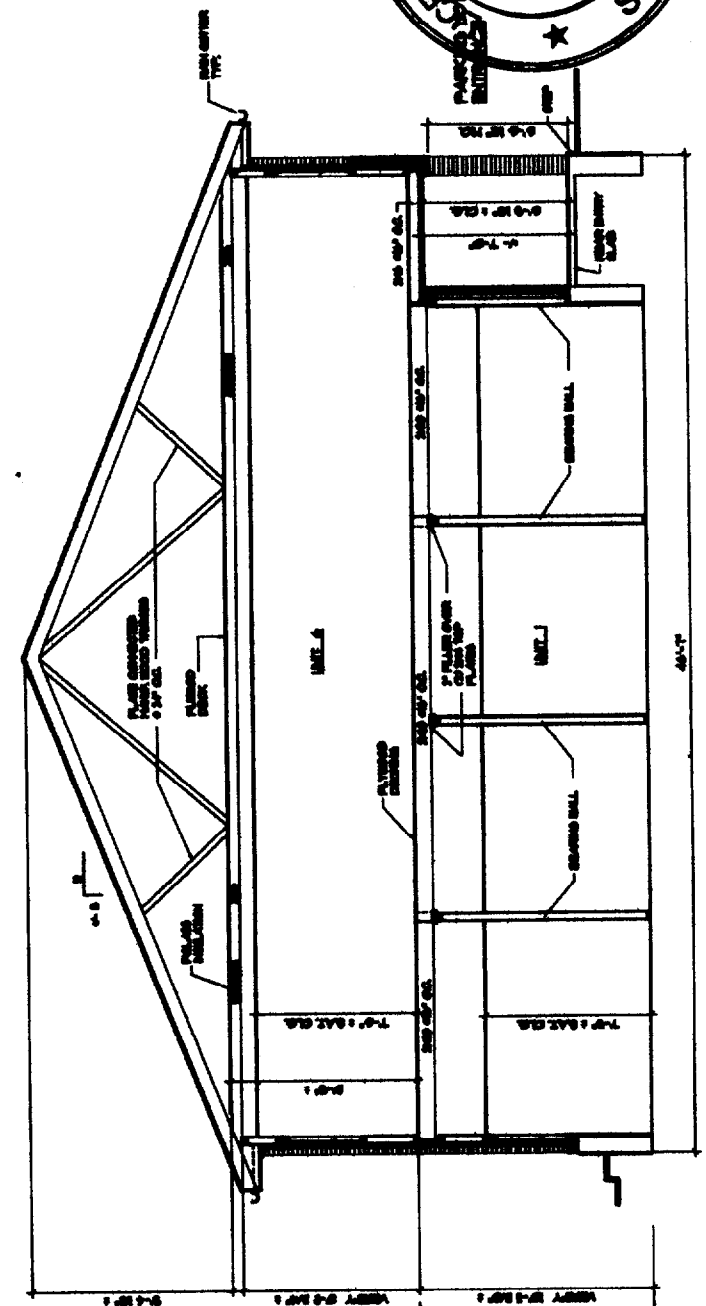

B BUILDING SECTION - THRU EAST WING
SCALE: 1/4" = 1'-0"



NO. 0000	REVISIONS	PROJECT:	BRAMHALL MEDICAL BUILDING
DATE	DESIGNED BY	EXISTING CONDITIONS	PORTLAND, ME
CHECKED BY	DRAWN BY	BUILDING SECTIONS	1 BRAMHALL STREET
DATE	DATE		
NO. 0000	REVISIONS		
DATE	DESIGNED BY		
CHECKED BY	DRAWN BY		
DATE	DATE		
NO. 0000	REVISIONS		
DATE	DESIGNED BY		
CHECKED BY	DRAWN BY		
DATE	DATE		