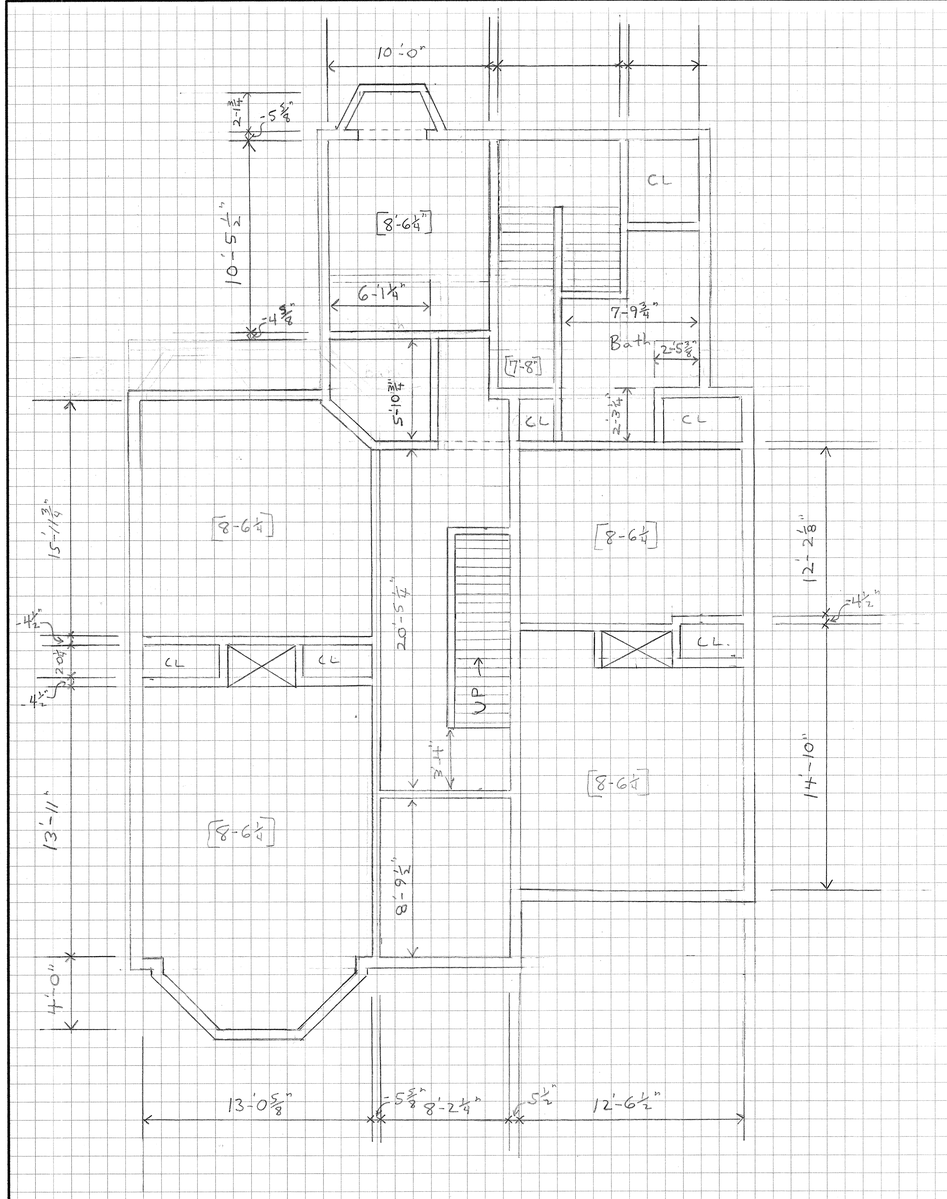

Second Floor

¼" = 1'-0"

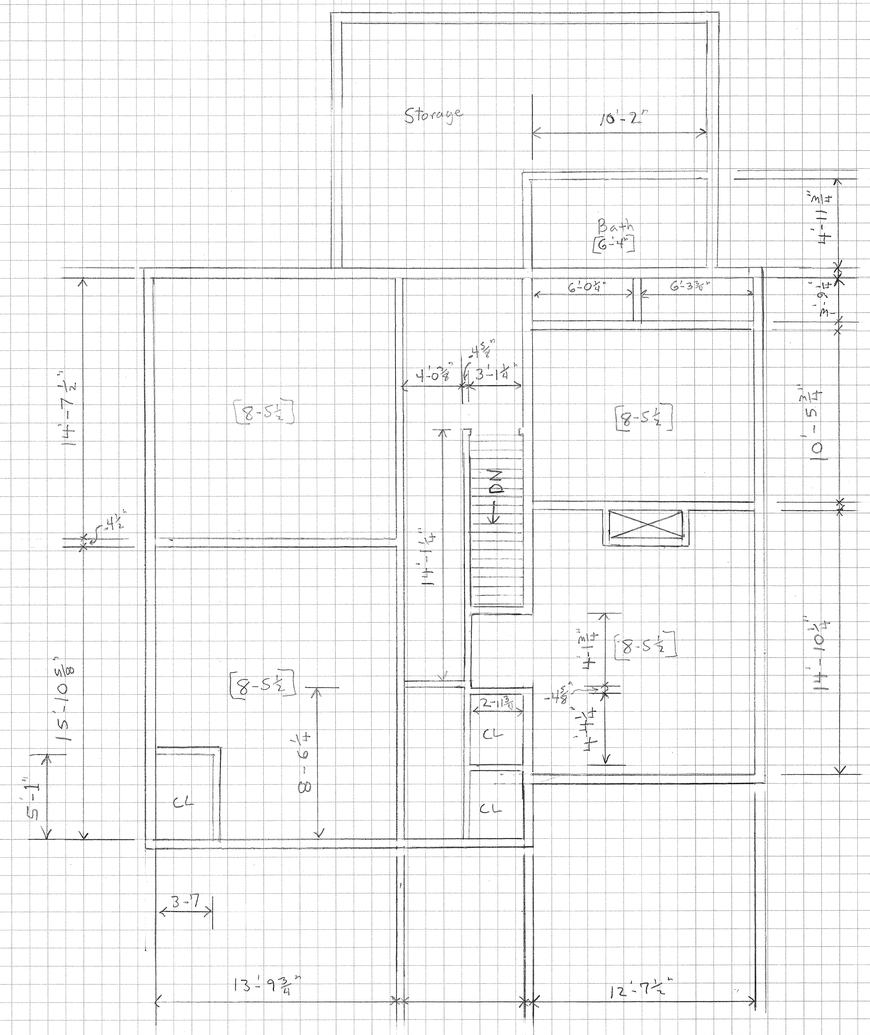

Third Floor

¼" = 1'-0"

DESIGN AREA NO. ____

Location _____

Design Basis
1. Density (GPM/SQ.FT.) ____
2. Area (SQ.FT.) ____
3. No. of Sprinklers ____
4. Classification ____
5. Max storage height (FT.) ____

Demand
1. Water flow rate (GPM) ____
2. Residual pressure at the base of the riser (PSI) ____
3. Hose Stream allowance (GPM) ____

DESIGN AREA NO. ____

Location _____

Design Basis
1. Density (GPM/SQ.FT.) ____
2. Area (SQ.FT.) ____
3. No. of Sprinklers ____
4. Classification ____
5. Max storage height (FT.) ____

Demand
1. Water flow rate (GPM) ____
2. Residual pressure at the base of the riser (PSI) ____
3. Hose Stream allowance (GPM) ____

Design Standard: _____

Variations: _____

Log: _____

GENERAL NOTES

ALL DIMENSIONS SHOWN ARE CENTER TO CENTER.

ALL PIPES AND HANGERS ARE TO BE INSTALLED PER _____.

HANGERS ARE TO BE U.L. LISTED AND F.M. APPROVED.

OWNER SHALL PROVIDE ADEQUATE HEAT TO PREVENT WET-PIPE SPRINKLER PIPING FROM FREEZING. OWNER SHALL MAINTAIN SPRINKLER SYSTEM IN ACCORDANCE WITH NFPA 25 AND ALL APPLICABLE FEDERAL, STATE, AND LOCAL LAWS.

THIS SYSTEM HAS BEEN DESIGNED BY AND SHALL BE INSTALLED BY MAINE FIRE PROTECTION SYSTEMS AND USE OF THESE DRAWINGS FOR OTHER PURPOSES IS STRICTLY PROHIBITED.

MAINE FIRE PROTECTION SYSTEMS

SPRINKLER SYSTEM # LOCATION:

QTY	ORIFACE	MAKE	MODEL	TEMP	FINISH	NOTES

DRAWN BY R.T.	DATE 5-12-11	APPROVAL BY
FILE NAME	CONTRACTOR MAINE FIRE PROTECTION 6 DOWD ROAD BANGOR, ME 04401	
JOB NO.		
JOB NAME Charles De Rouche 19 Bramball Street Portland, Maine		
1/4" GRAPH 24"x36"	SHEET 2 OF 2	