

Matthew Alcorn Contractor

Morton 75 Vaughn St

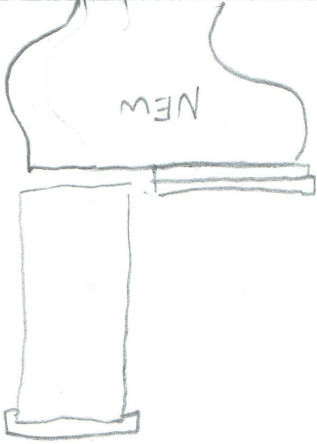

SECTION "B" @
NEW 1/2 BATH

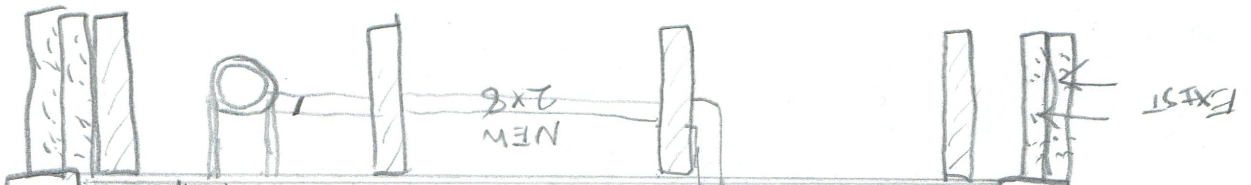

SECTION "A" @ NEW SHOWER

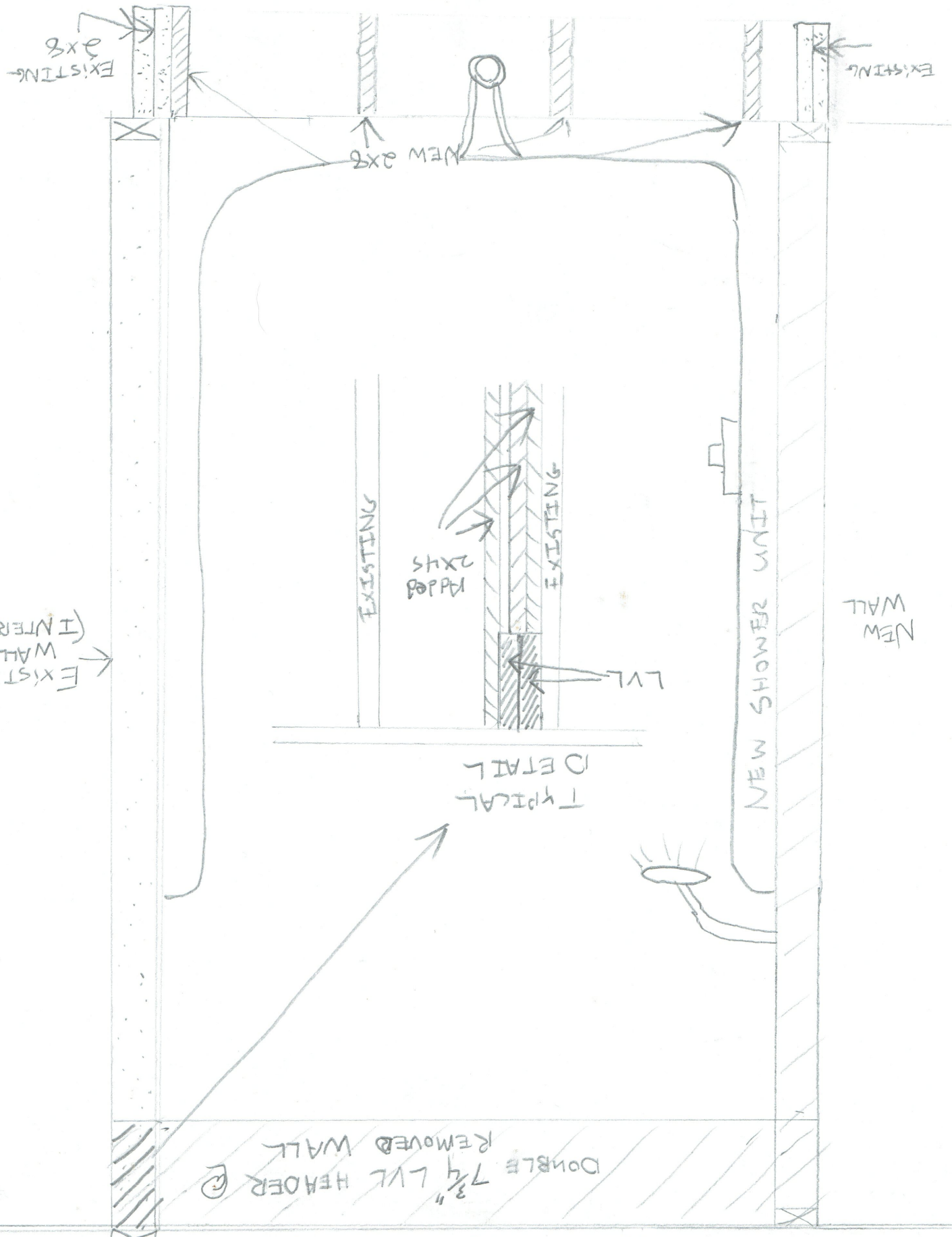

EXISTING WALL (INTERIOR)

NEW WALL

TYPICAL

NEW SHOWER UNIT

DOUBLE 7/8" LVL HEADER @ REMOVED WALL

EXISTING and floor Framing

NEW 2x8

Added 2x4s

LVL

EXISTING

EXISTING

EXISTING 2x8

EXISTING

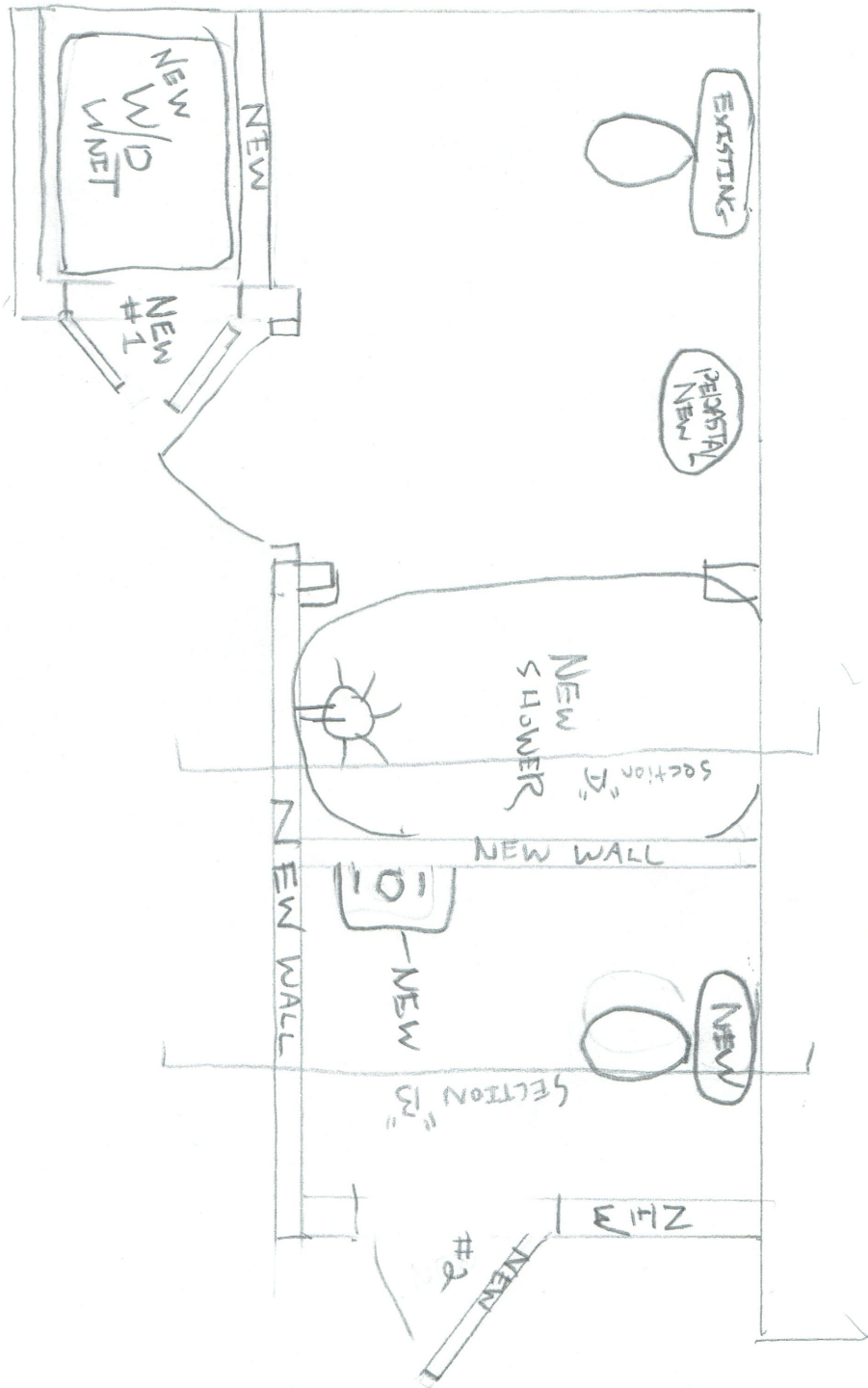

FLOOR PLAN

MORTON
75 VAUGHAN ST

CONTACT: MMALCORN@MAC.COM
207-671-5325

Door Schedule
#1 - 2'-6" x 6'-8" MR + MRS.
#2 - 2'-8" x 6'-8"

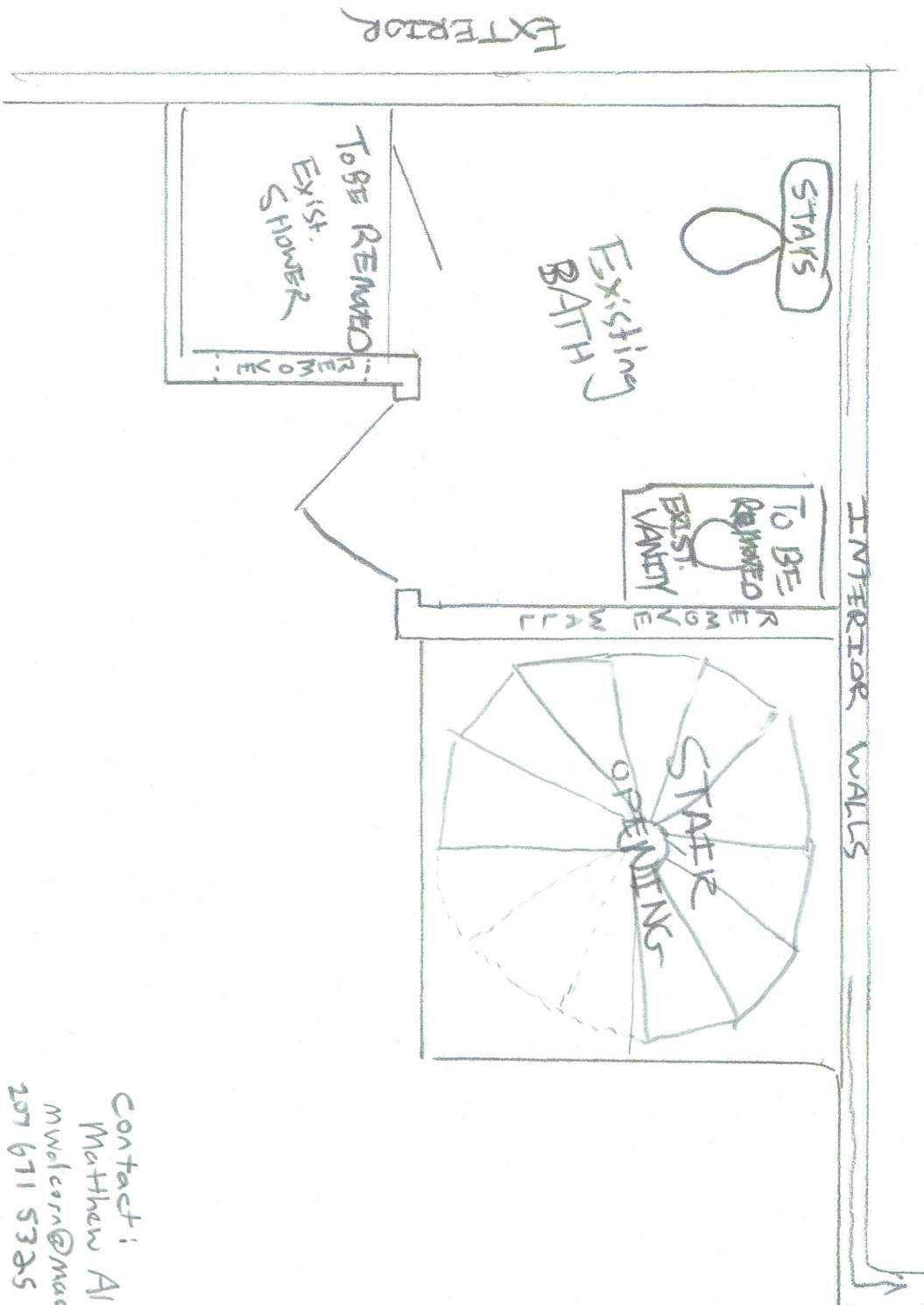

EXISTING CONDITIONS
and
DEMO PLAN

SCALE - 1/2" = 1'-0"

Contact:
Mathew Alcorn
MWelcorn@mac.com
207 671 5325

MORION BATH REMODEL

73 Vaughn St. Portland