

Existing Second Floor Bath Plan
 1/4" = 1'-0"
 A

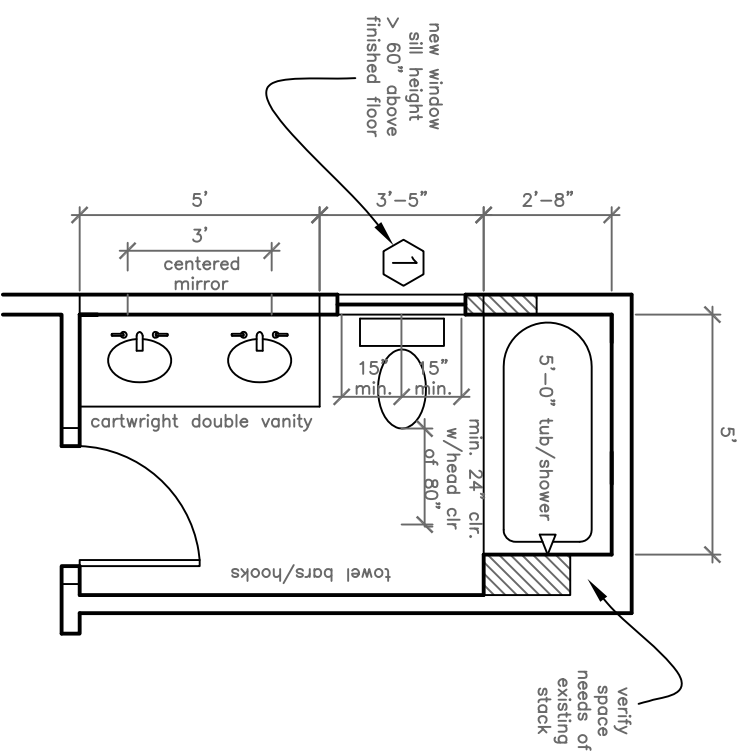

Proposed Second Floor Bath
 1/4" = 1'-0"
 B



Rachel Conly
 Architectural Design
 Peaks Island, Maine 04108
 207.766.5625

**Existing and Proposed
 Second Floor Bathroom**

PROJECT
 Murphy-Wolin Residence
 27 Thomas Street
 Portland, Me.
 04102

DATE 9.5.13 REVISED

SCALE 1/4" = 1'-0" DRAWN BY Rachel

NOTES

A5