

Proposed First Floor
 Laundry/Bath Power & Lighting
 1/4" = 1'-0"

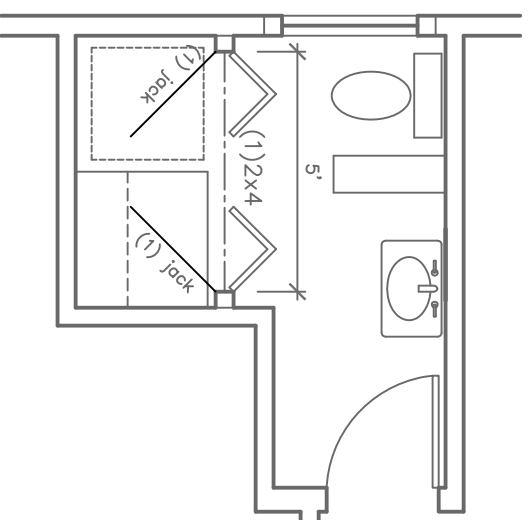

Proposed First Floor
 Laundry/Bath Plan Framing
 1/4" = 1'-0"

Rachel Conly
 Architectural Design
 Peaks Island, Maine 04108
 207.766.5625

**First Floor Bathroom
 Power, Lighting &
 Framing**

PROJECT
 Murphy-Wolin Residence
 27 Thomas Street
 Portland, Me.
 04102

DATE	9.5.13	REVISED
SCALE	1/4" = 1'-0"	DRAWN BY Rachel

NOTES

A4