

- 6" aluminum flashing at roof to wall connection
- 30 year architectural asphalt roofing to match existing house
- 8" white aluminum drip edge
- 1/2" Zip roof sheathing with tape on a 5/12 pitch
- KD 2x8 rafters 16" on center attached to house with hangers on 2x10 rim (Joist)
- 1x3 shadow board over 1x8 fascia
- 1x12 soffit
- 2 piece KD 2x10 beams over columns
- KD 2x6 ceiling joists 16" on center
- 3/4" pine trim ripped to wrap beam
- 5/8"x3 edge bead / center bead tongue and groove fir ceiling
- 8" fiberglass columns with PVC caps and bases
- 1x4 Cambria mahogany decking
- 6" aluminum flashing at porch rim to wall connection
- PT 2x6 joists 16" on center attached to house with joist hangers
- 2 piece PT 2x8 beam over PT 4x4 posts
- PT 4x4 posts attached to sono tubes with galvanized post bases
- 1x4 vertical slats with 1" spacing for lattice panel
- 1x10 apron over vertical slats
- 1x4 rail across bottom of vertical slats
- PT 2x10 stair stringers with a maximum finished rise of 7-3/4"
- Treads to be 12" nose to nose
- 8" Sakrete filled sono-tubes 4' below finished grade with 2 pieces of 1/2" re-bar 8'-0" ON CENTER

BYRNES RESIDENCE - 23 NEAL ST.		
SCALE 1" = 1'-0"	APPROVED BY	DRAWN BY
DATE 5/10/10		ZAC DAVIS
ZAC DAVIS FINE WOODWORKING INC.		DRAWING NUMBER
NEW GLOUCESTER, MAINE		

Handwritten notes:
 need to be a wood shed
 19'-6" existing garage
 25'-0" existing house / proposed porch

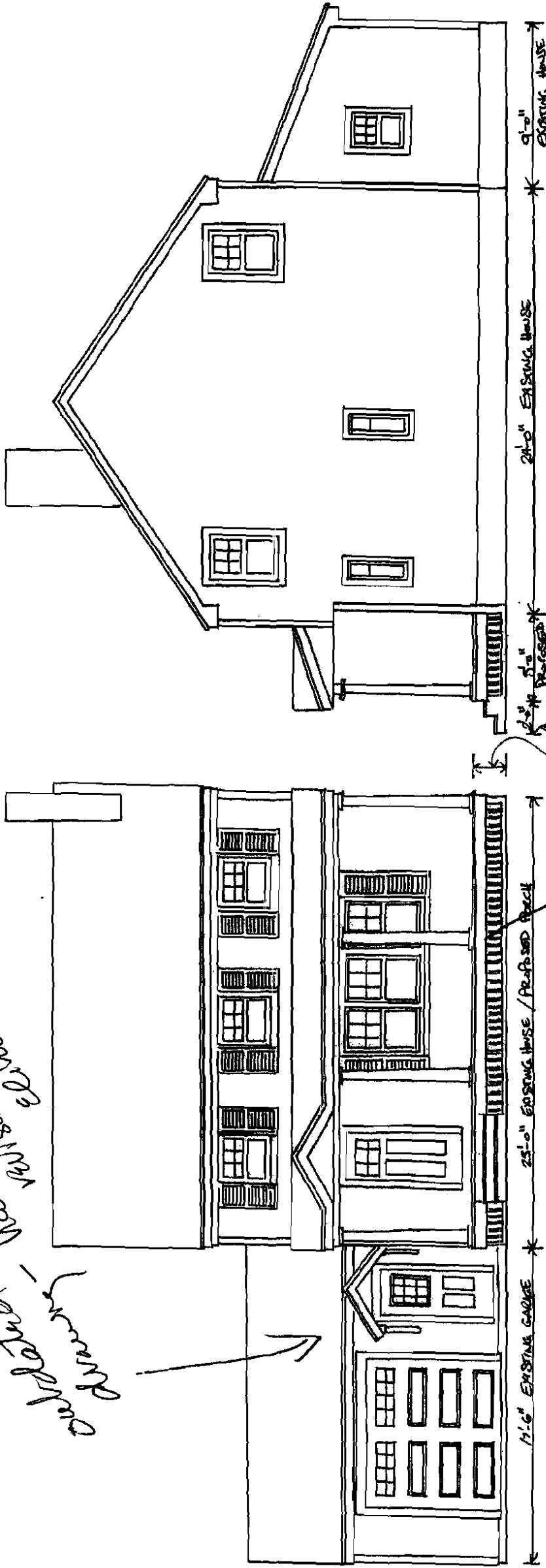

BYRNES RESIDENCES - 23 NEAL ST.	
SCALE: 1/4" = 1'-0"	DRAWN BY: ZK. DAVIS
DATE: 5/7/10	APPROVED BY: ZK. DAVIS
ZAC DAVIS FINE WOODWORKING, INC.	
NEW GLoucester, MAINE	DRAWING NUMBER: 1 OF 1

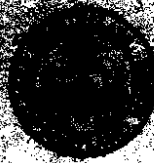

CITY OF PORTLAND, MAINE
 Department of Building Inspections

Original Receipt

P. 2. 20 10

Received from [Signature] Janette Davis

Location of Work 23 Neal St.

Cost of Construction \$ _____ Building Fee: _____

Permit Fee \$ _____ Site Fee: _____

Certificate of Occupancy Fee: _____

Total 150

Building (IL) _____ Plumbing (IS) _____ Electrical (I2) _____ Site Plan (U2) _____

Other _____

CBL: 69-E-8

Check #: 1025 Total Collected: 150

**No work is to be started until permit issued.
 Please keep original receipt for your records.**

Received by [Signature]

White - Applicant's Copy
 YELLOW - Office Copy
 PINK - Permit Copy