

604

5/8" GWB - Type X
3 5/8" Mtl Stds @ 16" OC
SAB
1/2" RC-1 Res Chnl
5/8" GWB - Type X (Type X MR in Bath)

Rating 2 HR
UL 465
STC 55
Jamb TBD

SEE DETAIL CL1, CL3 or CL4 FOR WALL CONST ABOVE CLG

603

1/2" GWB - Type X
3 5/8" Mtl Stds @ 16" OC
SAB
1/2" RC-1 Res Chnl
1/2" GWB - Type X (Type X MR in Bath)

Rating 2 HR
UL 465
STC 55
Jamb TBD

SEE DETAIL CL1, CL3 or CL4 FOR WALL CONST ABOVE CLG

602

1/2" GWB - Type X
SAB
2 1/2" Mtl Stds @ 16" OC
1/2" GWB - Type X
3 5/8" Mtl Stds @ 16" OC
SAB
1/2" RC-1 Res Chnl
(2) 1/2" GWB - Type X (Type X MR in Bath)

Rating 2 HR
UL 465
STC 63
Jamb TBD

SEE DETAIL CL1, CL3 or CL4 FOR WALL CONST ABOVE CLG

601

3 Layers 1/2" GWB - Type X
1/2" RC-1 Res Chnl
6" Mtl Stds @ 16" OC
SAB
3 Layers 1/2" GWB - Type X

Rating 3HR
UL 419
STC 65
Jamb TBD

SEE DETAIL CL1, CL3 or CL4 FOR WALL CONST ABOVE CLG

103

Porcelain tile
1/2" Cement board
2 x 4 Studs @ 16" OC
SAB
1/2" Cement board
Porcelain tile

Rating NA
UL N/A
STC 45
Jamb

102

5/8" GWB - Type X
2 x 4 Studs @ 16" OC
SAB
1/2" Cement board
Porcelain tile

Rating NA
UL N/A
STC 45
Jamb

101

5/8" GWB - Type X
2 x 4 Studs @ 16" OC
SAB
5/8" GWB - Type X

Rating NA
UL 305
STC 45
Jamb

1. Partition type designations refer to the following wall construction systems:
100 Series - 2x4 Wood stud construction
600 Series - Metal stud construction

2. All GWB to be cut to fit around penetrations, pipes, ducts, conduit, cables, etc.
All penetrations shall be sealed with acoustic sealant, unless noted otherwise.

3. All partitions extending to underside of ceiling above shall fully follow the contour of struct.

4. All sound insulated partitions shall extend to the underside of structure above, UNO

5. All sound insulated partitions shall be sealed with acoustic sealant under the shoe, head, and jamb, and at all GWB joints.

6. Refer to Room Finish Schedule for wall finish and base information.

623

Partition type designation
NR (not rated), 1HR, 2HR, 3HR as applicable
Rating
UL design number. See Fire Rating notes this sheet.
UL
STC design value for partition as applicable
STC
Jamb detail reference for this partition type
Jamb

Partition Notes / Legend

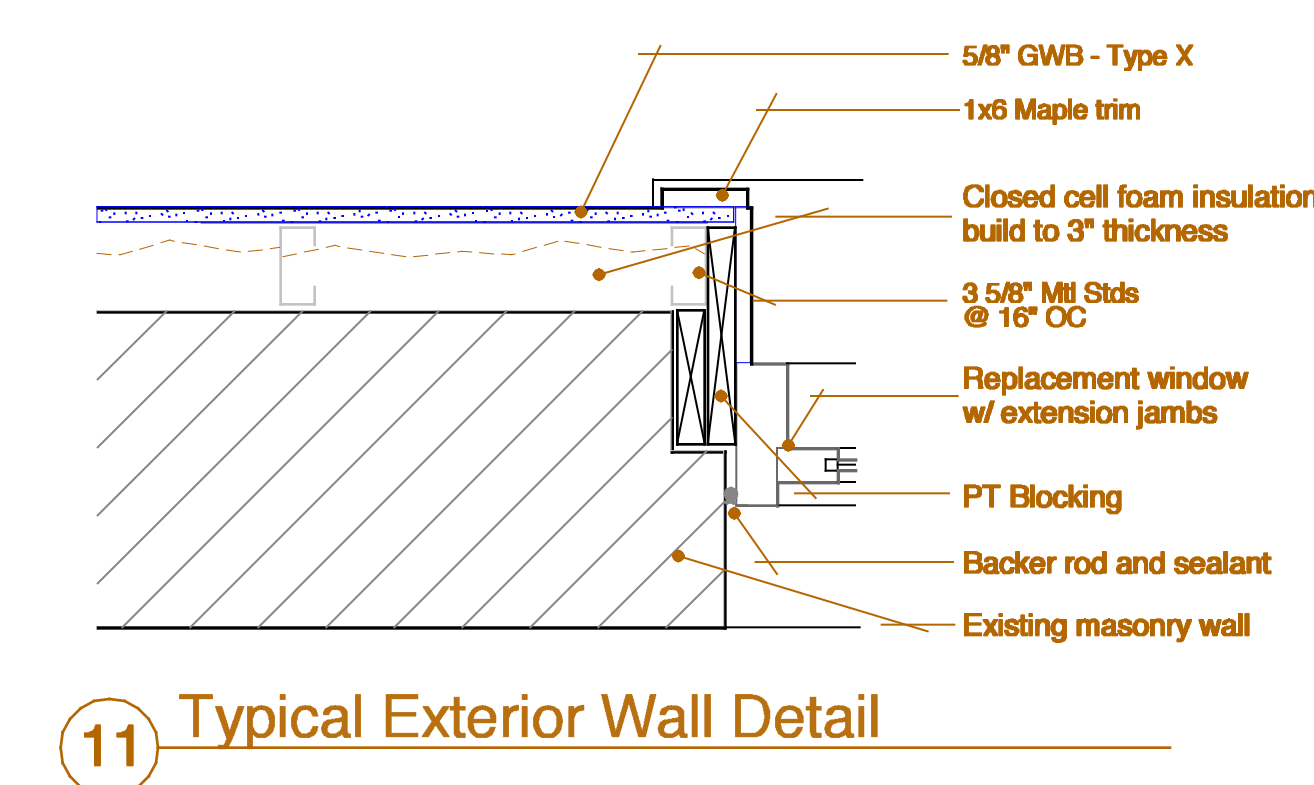
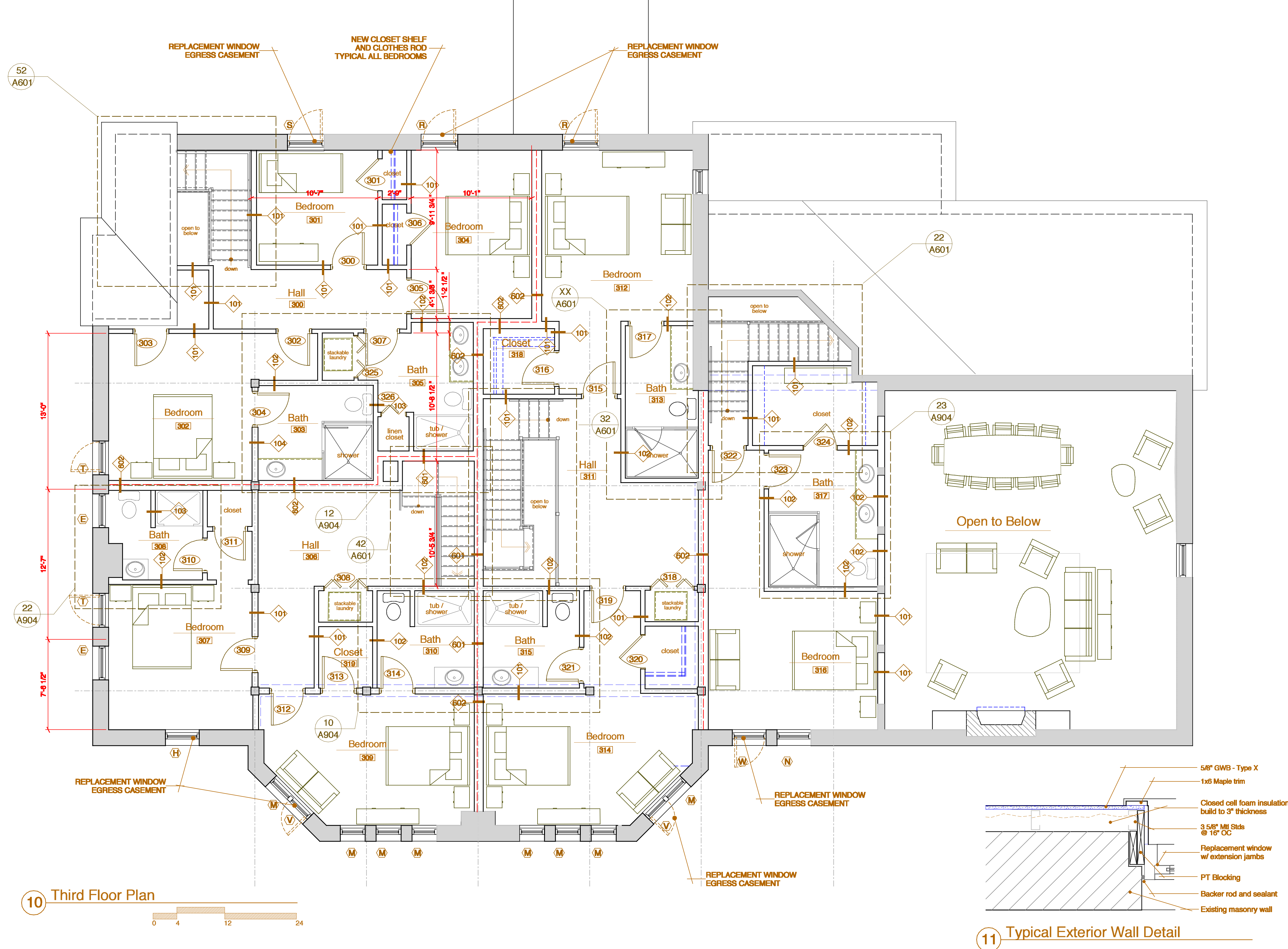

GARRISON CONSULTING
41 edgewood ave
portland, maine 04103
telephone 207 450 0750
e-mail mathewwinch@earthlink.net

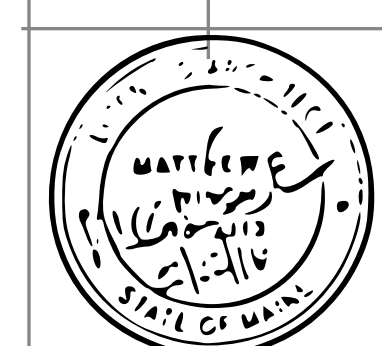
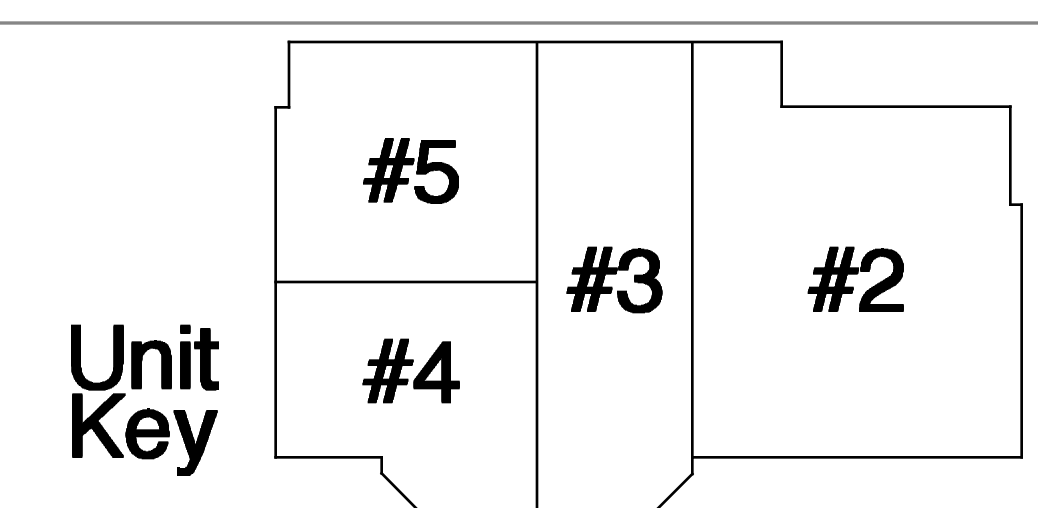

project name
32 Thomas Street Apartments
project location
32 Thomas Street
Portland Maine 04101

Revisions	date
Issued for Pricing	02/29/2016
Issued for Permit	02/22/2016

date
February 29, 2016
scale
1/4" = 1'-0"
project #
2011-018
drawing title
Parish House Third Floor Plan
drawing number
A104