

City of Portland, Maine – Building or Use Permit Application 389 Congress Street, 04101, Tel: (207) 874-8703, FAX: 874-8716

Location of Construction: <i>22 Carroll St</i>		Owner: <i>Elvira Sibley</i>		Phone:	Permit No: 960277
Owner Address:		Leasee/Buyer's Name:		Phone:	Business Name:
Contractor Name: <i>Ken Leigh</i>		Address: <i>RD #2 Box 234 Alfred, ME 04002</i>		Phone: <i>247-4572</i>	
Past Use: <i>1-fam/condo</i>		Proposed Use: <i>same</i>		COST OF WORK: \$ <i>1000.00</i>	PERMIT FEE: \$ <i>25.00</i>
Proposed Project Description: <i>Interior Renovations</i> <i>Extend floor from interior to exterior wall</i>		FIRE DEPT. <input type="checkbox"/> Approved <input type="checkbox"/> Denied		INSPECTION: Use Group: <i>RD</i> Type: <i>5B</i>	
		Signature:		Signature: <i>Hoffee</i>	
		PEDESTRIAN ACTIVITIES DISTRICT (P.A.D.)		Signature: _____ Date: _____	
Action: <input type="checkbox"/> Approved <input type="checkbox"/> Approved with Conditions <input type="checkbox"/> Denied					
Permit Taken By: <i>Mary Creak</i>		Date Applied For: <i>18 April 1996</i>		Zone: CBL: <i>062-E-001</i>	

PERMIT ISSUED
APR 22 1996
CITY OF PORTLAND

Zoning Approval:
Special Zone or Reviews:
 Shoreland
 Wetland
 Flood Zone
 Subdivision
 Site Plan maj minor mm

Zoning Appeal
 Variance
 Miscellaneous
 Conditional Use
 Interpretation
 Approved
 Denied

Historic Preservation
 Not in District or Landmark
 Does Not Require Review
 Requires Review

Action:
 Approved
 Approved with Conditions
 Denied

Date: _____

PERMIT ISSUED WITH LETTER

CERTIFICATION

I hereby certify that I am the owner of record of the named property, or that the proposed work is authorized by the owner of record and that I have been authorized by the owner to make this application as his authorized agent and I agree to conform to all applicable laws of this jurisdiction. In addition, if a permit for work described in the application issued, I certify that the code official's authorized representative shall have the authority to enter all areas covered by such permit at any reasonable hour to enforce the provisions of the code(s) applicable to such permit

SIGNATURE OF APPLICANT: *Ken Leigh* ADDRESS: _____ DATE: *18 April 1996* PHONE: _____

RESPONSIBLE PERSON IN CHARGE OF WORK, TITLE _____ PHONE: _____

CEO DISTRICT **3**

Inspection Services
P. Samuel Hoffses
Chief



Planning and Urban Development
Joseph E. Gray Jr.
Director

CITY OF PORTLAND

April 22, 1996

Ken Leigh
RD# 2, Box 234
Alfred, Maine 04002

RE: 22 Carroll Street

Dear Sir,

Your application to make interior renovations by extending the floor 2'10" has been reviewed and a permit is herewith issued subject to the requirement listed below. This permit does not excuse the applicant from meeting applicable State and Federal laws.

This permit is being issued with the understanding that the proposed 6'8" headroom be replaced with the required 7'6" headroom.

If you have any questions regarding the requirements, please do not hesitate to contact this office.

Sincerely,

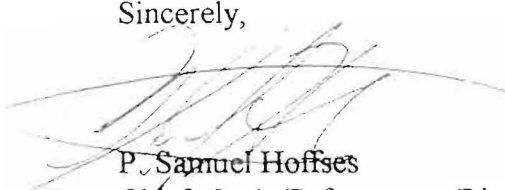

P. Samuel Hoffses
Chief, Code Enforcement Division

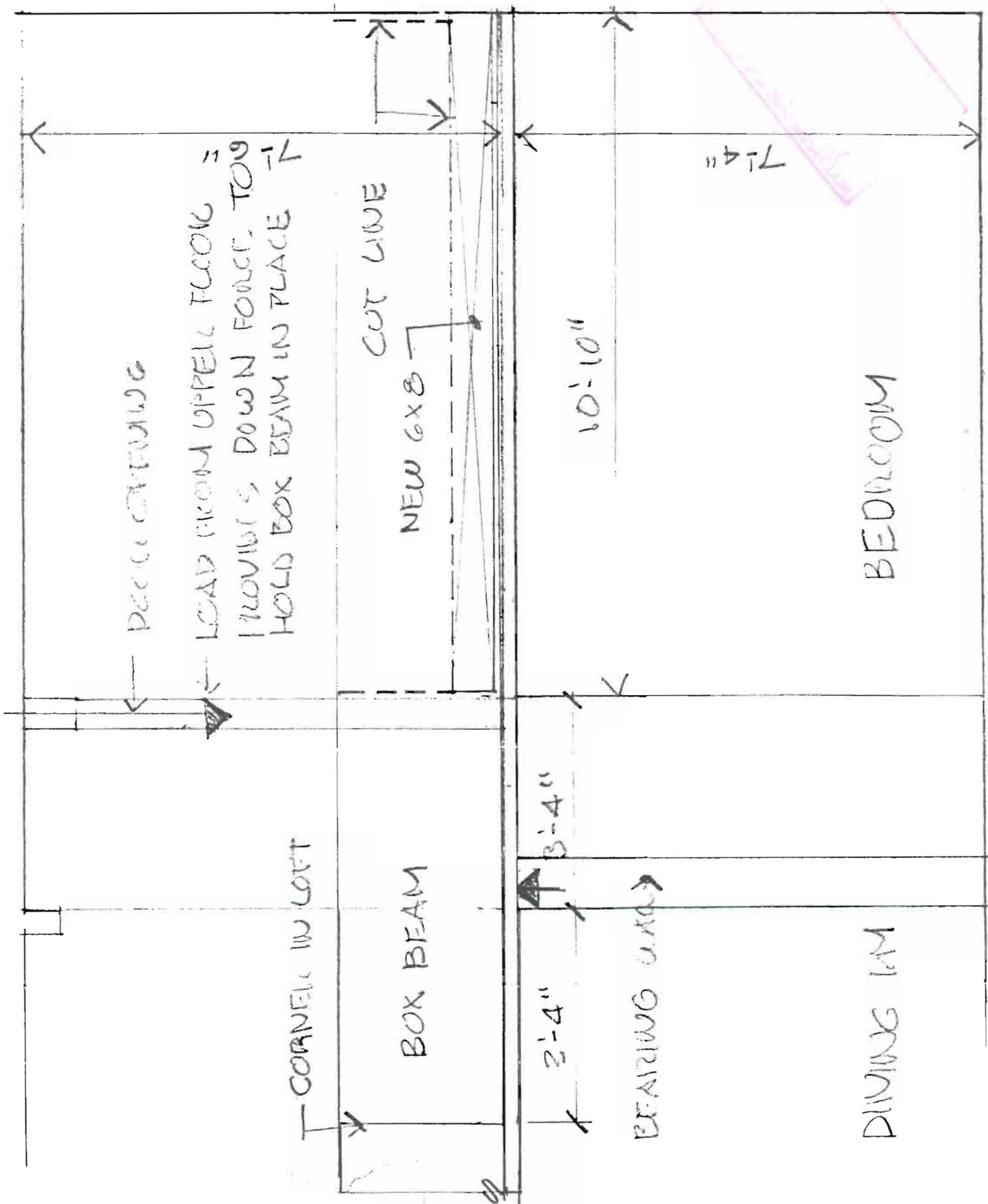

← PRE-EXISTING

← LOAD FROM UPPER FLOOR = PROVIDES DOWN FORCE TO HOLD BOX BEAM IN PLACE

CUT LINE
NEW 6x8

CORNER IN LOFT

BOX BEAM

3'-4"

3'-4"

BEARING WALL

10'-10"

7'-4"

DINING RM

BEDROOM

ELEVATION W 1/2" + 1'-0"

EXISTING

Proposed

SECTION @ 1" = 1'-0"

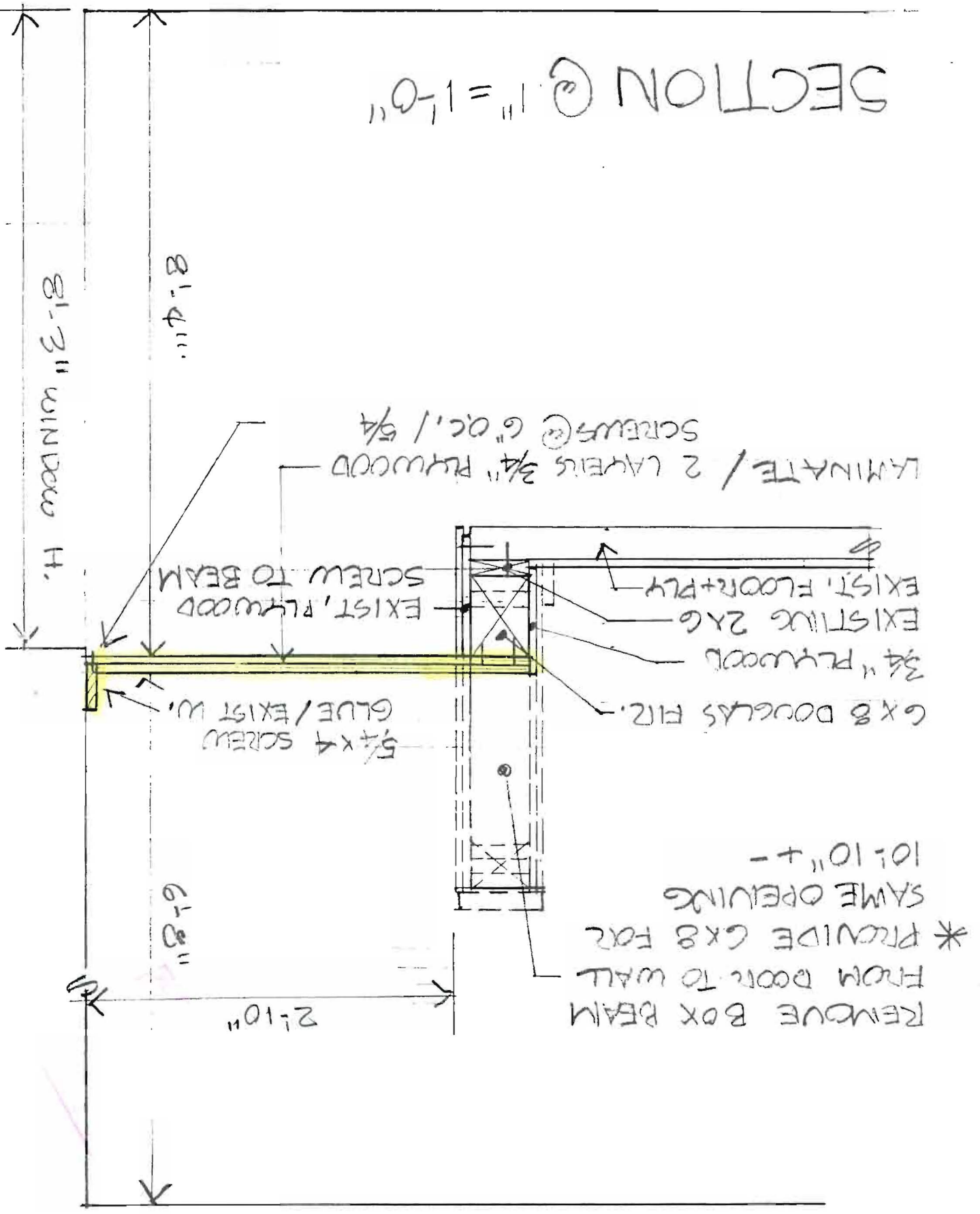

COMMENTS

Work complete w/out insp. - unable to
gain access to prop. to inspect - no
notification called in for inspections.

Inspection Record

Type

Foundation: _____

Framing: _____

Plumbing: _____

Final: _____

Other: _____

Date

