

Now or formerly
LEWIS M. MILLER

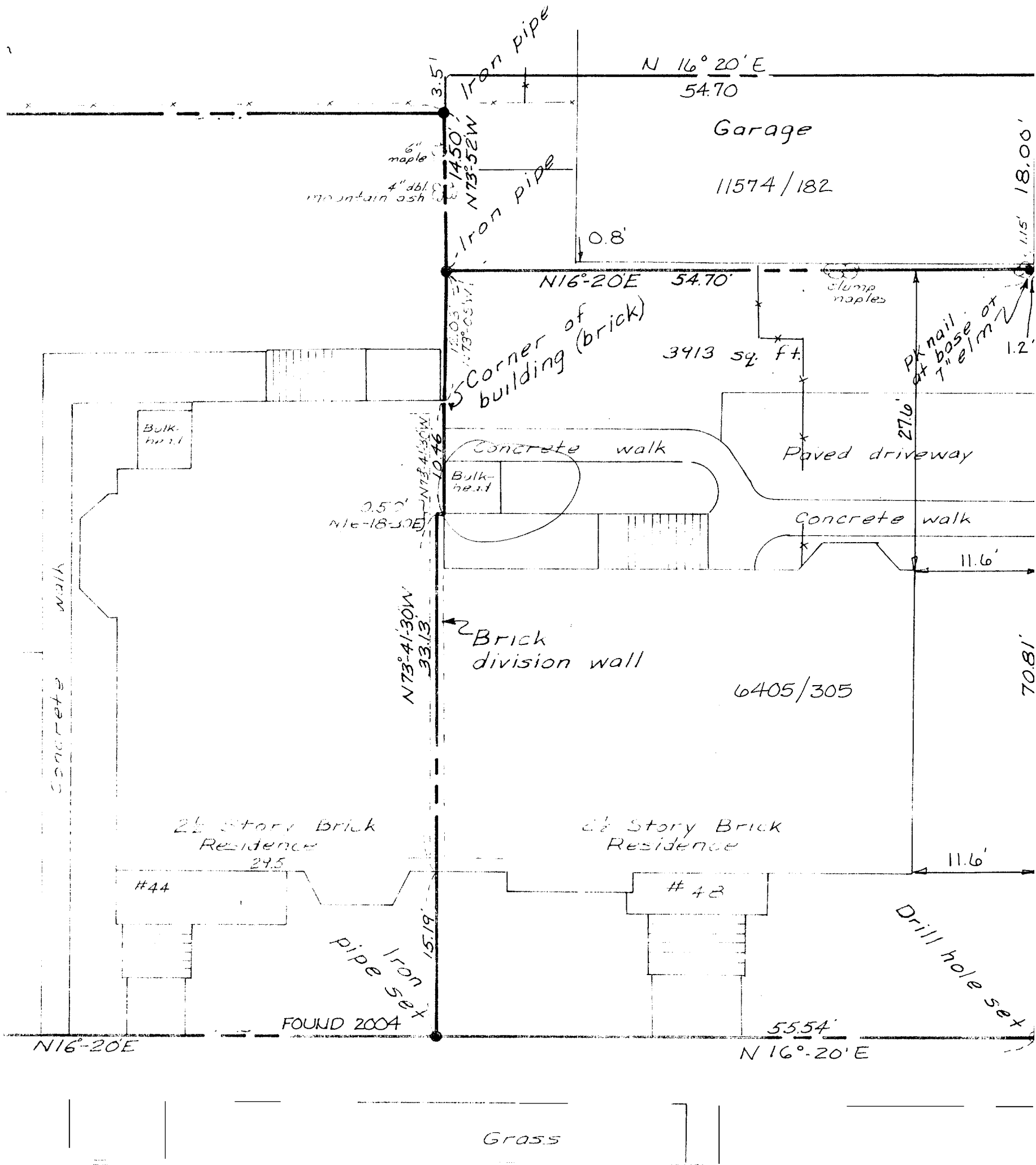

NEAL STREET

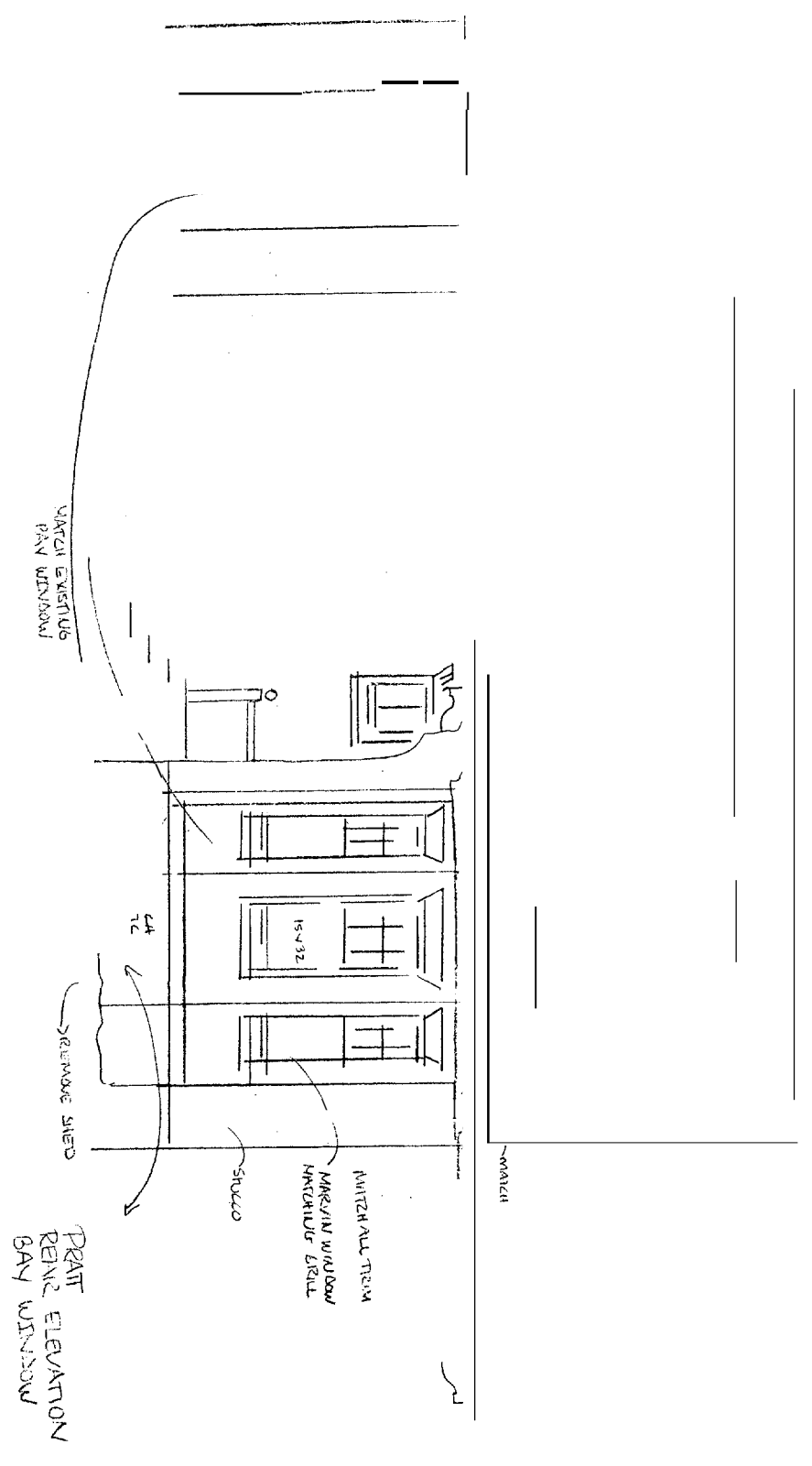

Att. 1
 FINAL REVISED
 ELEVATIONS
 Approved
 Paris

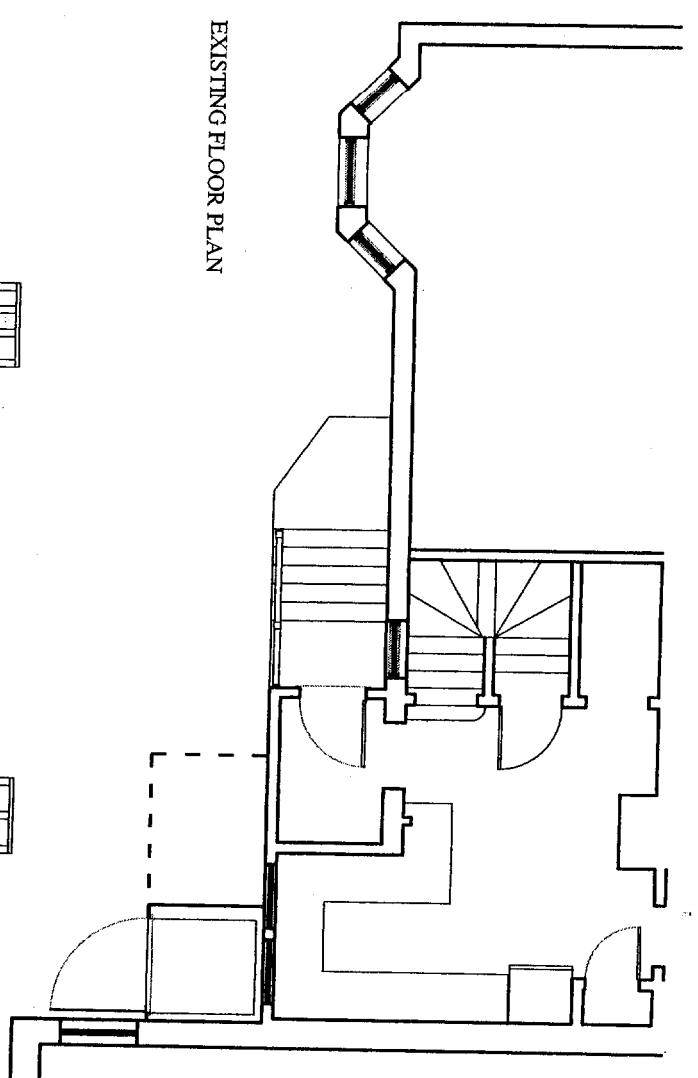

EXISTING FLOOR PLAN



EXISTING REAR ELEVATION

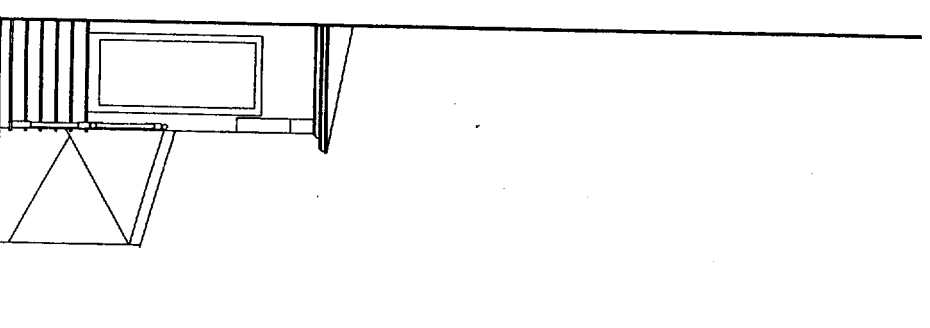

EXISTING SIDE ELEVATION

EXISTING

RENOVATIONS & ADDITIONS TO THE: PRAIT RESIDENCE 48 NEAL STREET PORTLAND, MAINE		
SCALE	1/8" = 1'-0"	
DRAWN BY:	BBB	EXISTING CONDITIONS A101
DATE:	5/7/04	
PROJECT NO.:		

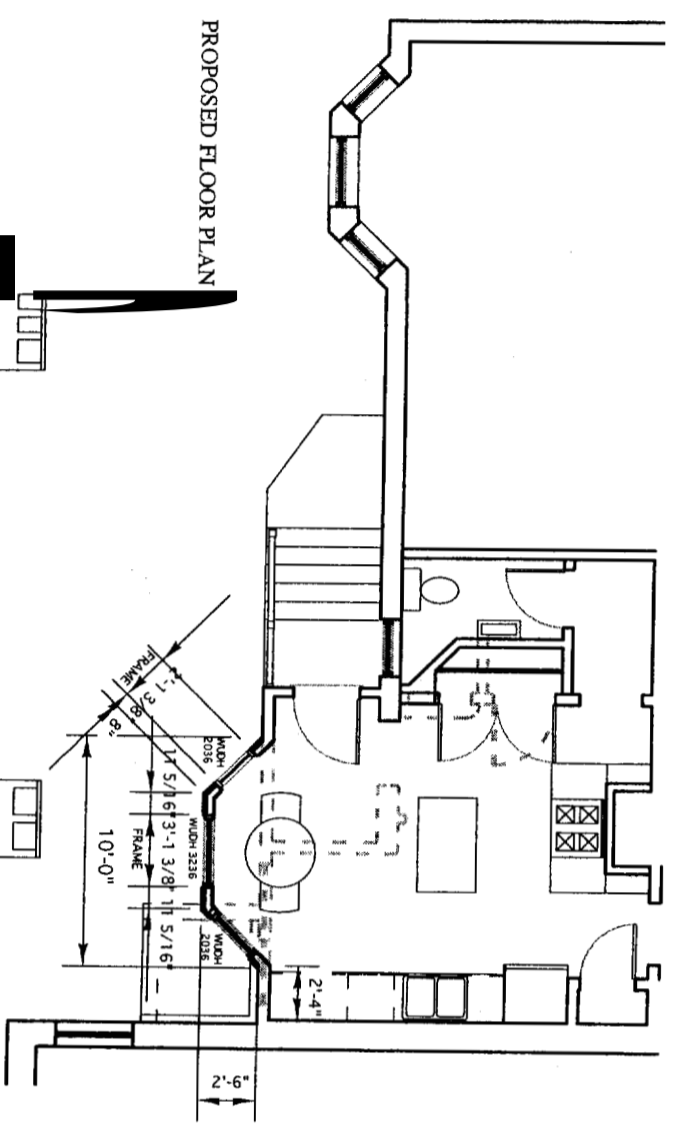

PROPOSED FLOOR PLAN



PROPOSED REAR ELEVATION

SKETING AND FRAME TO MATCH EXISTING
 TYPICAL 1 1/2" WIDE WOOD SUPPORTING PIER COVER
 PAINT TO MATCH STUCCO COLOR
 WINDOW TRAIL/FINISH TO MATCH EXISTING CONDITION
 OF BRICK OPENINGS. I.E. STUCCO RETURNS INTO OPENING.

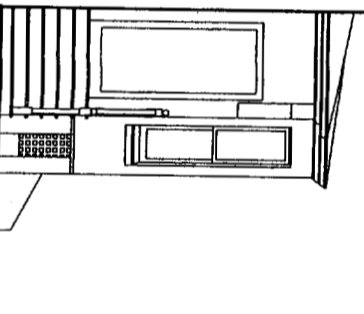

PROPOSED SIDE ELEVATION

Proposed

RENOVATIONS & ADDITIONS TO THE: PRAATT RESIDENCE 48 NEAL STREET PORTLAND, MAINE		
SCALE	1/8" = 1'-0"	
DRAWN BY:	BBB	PROPOSED REVISIONS A102
DATE:	5/7/04	
PROJECT NO.:		