

PLANT SCHEDULE

| Key | Common Name | Botanical Name | Quantity | Size |
|-----|---|--------------------------------|----------|----------------|
| 1 | Emerald Green Arborvitae | Thuja occidentalis 'Smaragd' | 9 | 7' - 8' |
| 2 | Cleveland Ornamental Pear | Pyrus calleryana 'Cleveland' | 1 | 2" - 2.5" Cal. |
| 16 | Transplant Existing Shrubs | | 4 | Transplant |
| A | Divide and Transplant Existing Perennials | | 10 | Transplant |
| B | Geranium 'Rozanne' | Geranium wallchianum 'Rozanne' | 18 | Container |
| C | Astilbe 'Snowdrift' | Astilbe 'Snowdrift' | 5 | Container |
| D | Ice Dance Sedge | Carex morrowii 'Ice Dance' | 3 | Container |
| E | Happy Returns Davilly | Hemerocallis 'Happy Returns' | 3 | Container |
| F | Shenandoah Red Switch Grass | Panicum virgatum 'Shenandoah' | 2 | Container |
| G | Sedum 'Autumn Joy' | Sedum 'Autumn Joy' | 3 | Container |
| H | Hosta 'Guacamole' | Hosta 'Guacamole' | 2 | Container |
| I | Hosta 'Blue Mammoth' | Hosta 'Blue Mammoth' | 1 | Container |

McEnroe/Nuzzi Residence
38 Neal Street, Portland, ME 04102

Designed by A. Murphy
Gnome Landscapes, Design, Masonry & Maintenance 1/27/17

Example of Style of Fence and Gate



6' Board Fence with 2' Finial and a Scallop
6' to 4' Sloped Section at Street

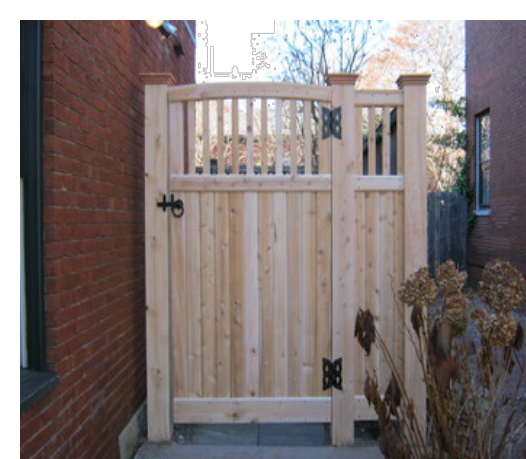

6' Board with Finial Gate

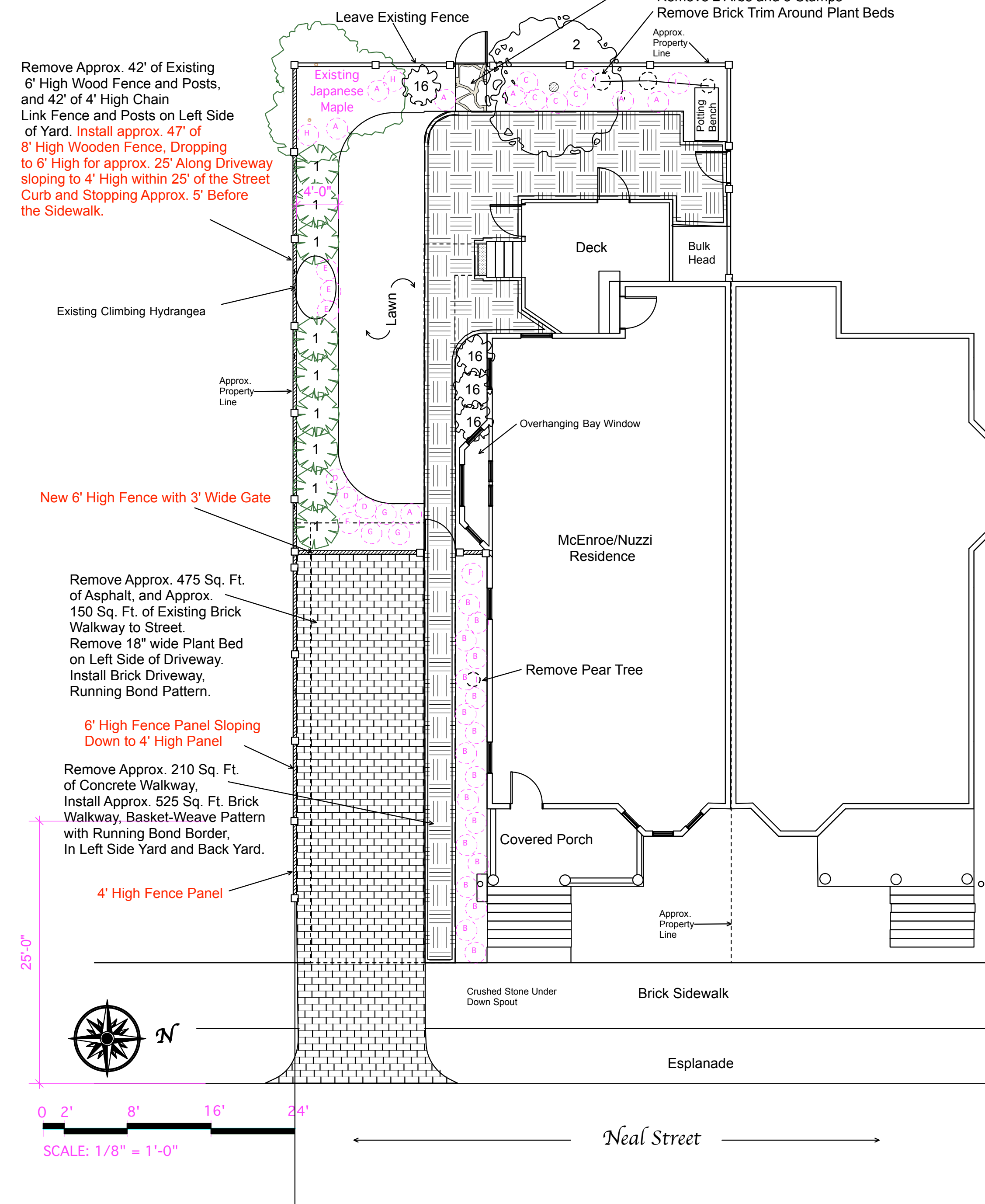

Please note all information on this plan is conceptual. All locations and dimensions are illustrative only and shall be verified in the field. All construction and planting shall be on the owner's property only unless the owner has, in writing, permission from the owner of the other property. The owners shall locate property boundaries and site constraints (electrical service, leach beds, septic tanks, for example) with installation crews. Underground and unknown conditions are not included on this plan except as might be shown as a general illustration.

This is a Design/Build plan and may be intended to be phased. Some portions of this plan may not be included in a particular construction phase. Not all specifications for construction are on the plan. When in doubt, owners should refer to their contracts to review what is included in a specific construction phase.

If this plan is installed by anyone or any company other than Gnome Landscapes, Design & Masonry, the accuracy of all the components of the plan and the structural integrity of any portion of the construction based on the plan becomes solely the responsibility of the property owner.

Date: 1/17/17
Designer: AMM
Revisions



© 2016 Gnome LDM

Landscapes
Design
Masonry
Maintenance
305 US Route 1
PO Box 66803
Falmouth, Maine 04105
tel: 207-781-2955
fax: 207-781-5705
email: info@gnomelandscapes.com

Landscape Plan
The McEnroe/Nuzzi Residence
38 Neal Street, Portland, ME 04102