

PLAN
NORTH

PRINTED: Dec 01, 2015

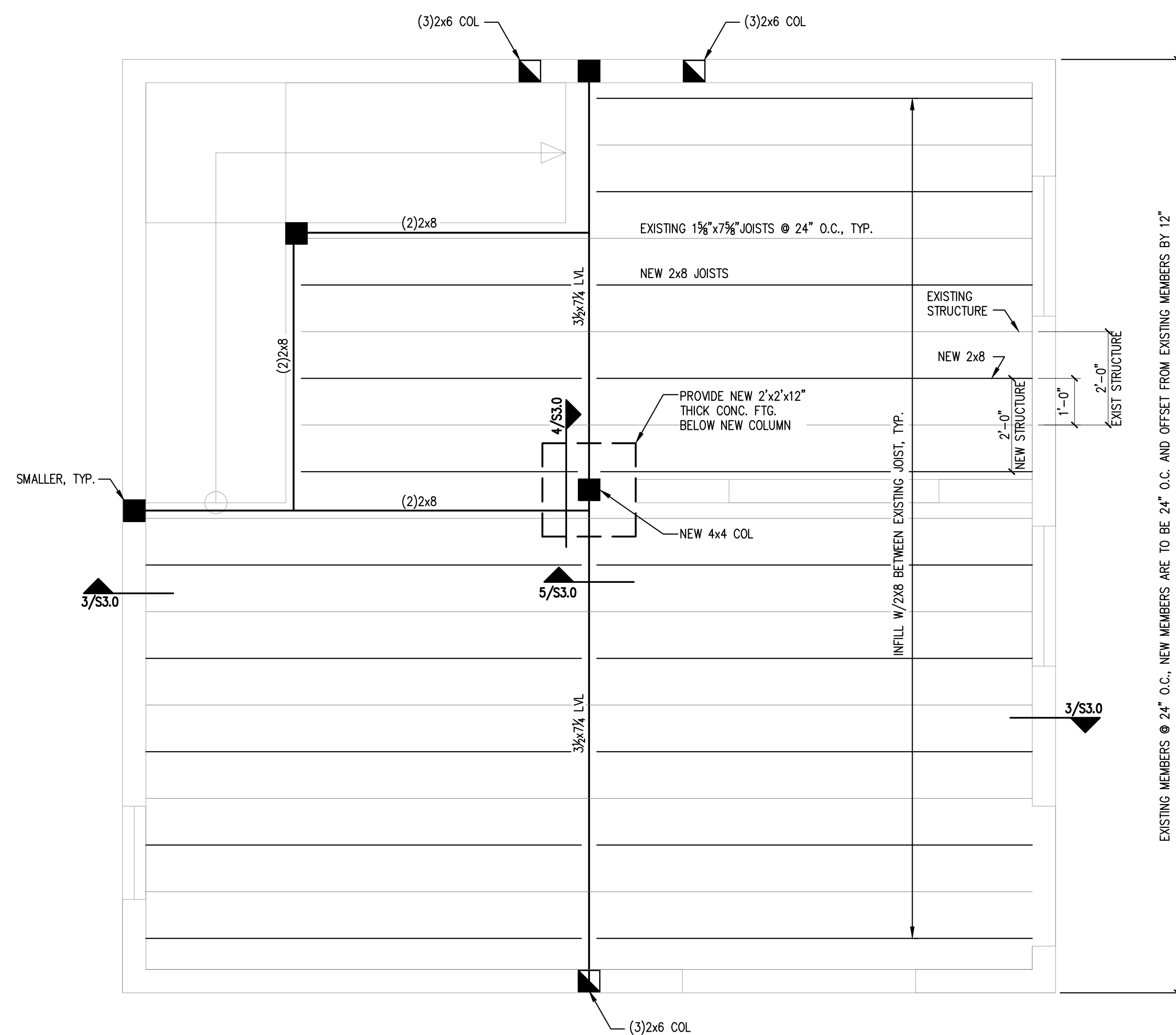

- NOTES:
1. PROVIDE SIMPSON JOIST HANGERS AT ALL JOIST ENDS, TYP. U.N.O.
 2. WINDOW HEADERS SHALL BE (2)-2x10's w/ 1/2" PLYWOOD LAMS, U.N.O.
 3. PROVIDE (3)-2x6 COLUMNS, U.N.O.

SECOND FLOOR FRAMING PLAN

SCALE: 1/2"=1'-0"

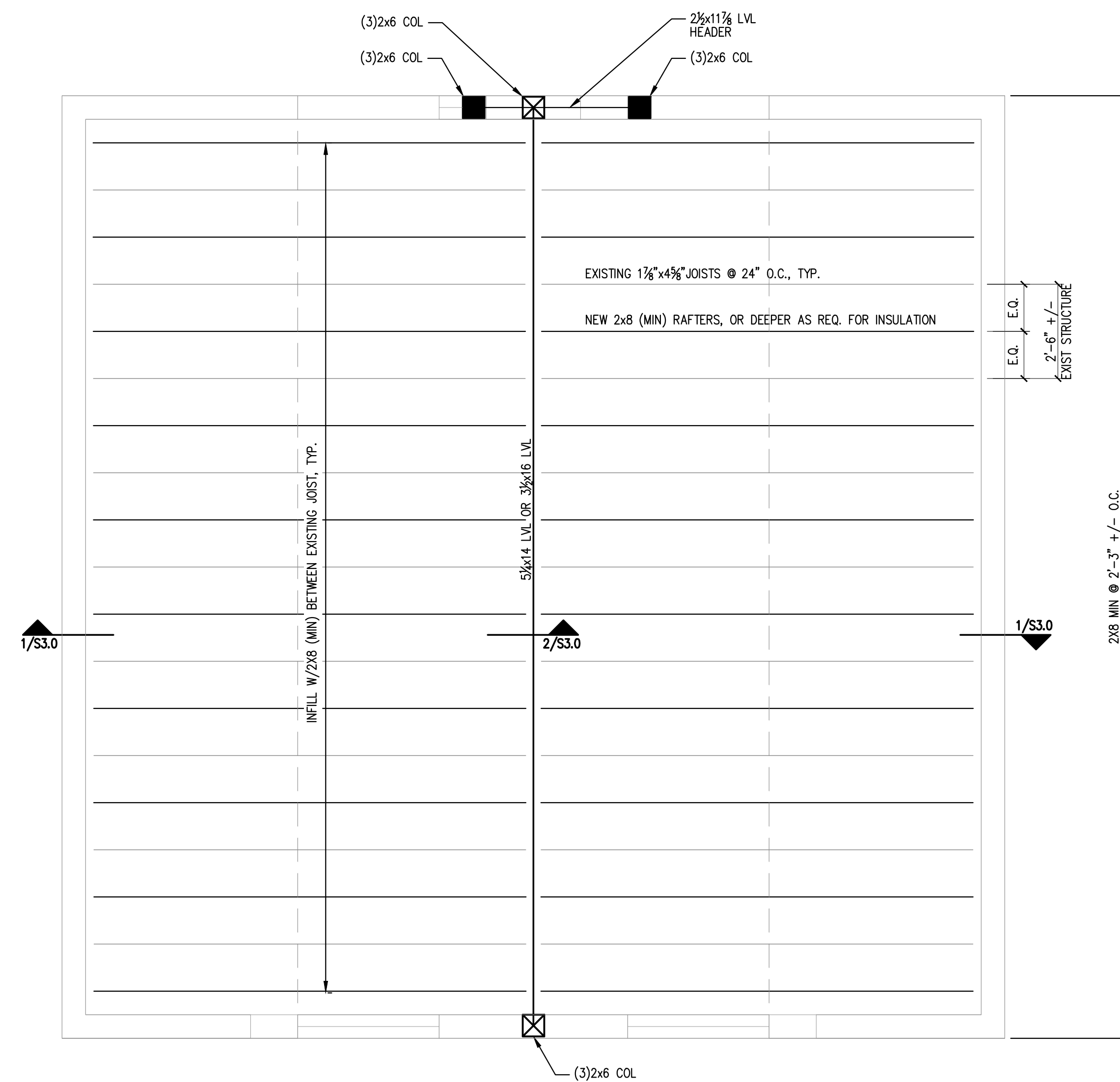

- PLAN LEGEND
- [Symbol] BEARING WALL
 - [Symbol] SHEAR WALL
 - [Symbol] BEAM
 - [Symbol] HSS COLUMN
 - [Symbol] COLUMN FROM ABOVE
 - [Symbol] COLUMN BELOW
 - [Symbol] COLUMN ABOVE AND BELOW
 - [Symbol] HOLD-DOWN

ROOF FRAMING PLAN

SCALE: 1/2"=1'-0"

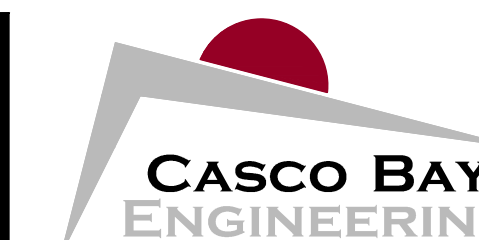

424 Fore Street
Portland, ME 04101
Phone 207.842.2800
Fax 207.842.2828
www.cascobayengineering.com

CLIENT:
JOHN MULDOON

13 COLUMBUS AVE
S PORTLAND ME 04106

**PRELIMINARY
NOT FOR CONSTRUCTION**

AKERMANN
PORTLAND ME

RESIDENTIAL

ISSUED	DESCRIPTION	DR.		CHK.		DATE	
		BY	BY	BY	BY		
No.							

SHEET TITLE:

**SECOND FLOOR
AND ROOF FRAMING
PLANS**

DESIGNED: ED
DRAWN: CD
DATE: 11-23-15
PROJECT NUMBER: 15-196

S1.0