

56 Thomas Street Cross Section

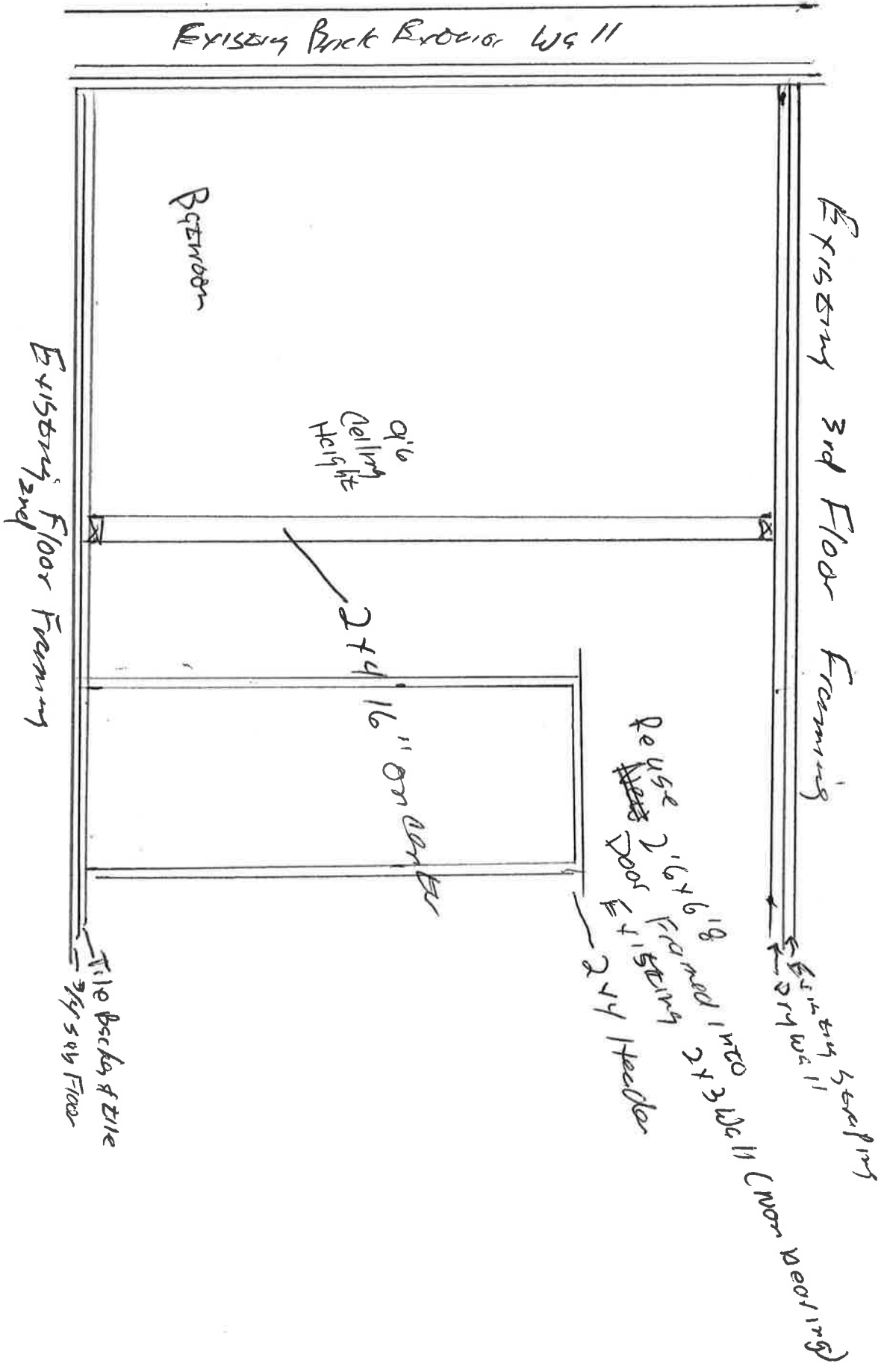

Existing Brick Exterior Wall

Existing 3rd Floor Framing

Basement

9'6 Ceiling Height

2x4 16" on center

Re-use 2x6 Framing
Door
2x4 Header
2x6 Framed into 2x3 Wall (non bearing)

Existing 3rd Floor Framing

Existing 2nd Floor Framing

Tile Back of Tile
2x4 sub floor