

PROJECT DESCRIPTION

70 THOMAS STREET

62-B-12

70 Thomas Street is an existing 2 1/2 story 3 family structure

This application is for the addition of a 150 sq.ft. roof top deck on an existing flat roof.

CODE SUMMARY

IBC 2009

NFPA 101 2009

Building Type V, Unprotected

IBC Residential occupancy R-2

No change to existing unit separation or egress.

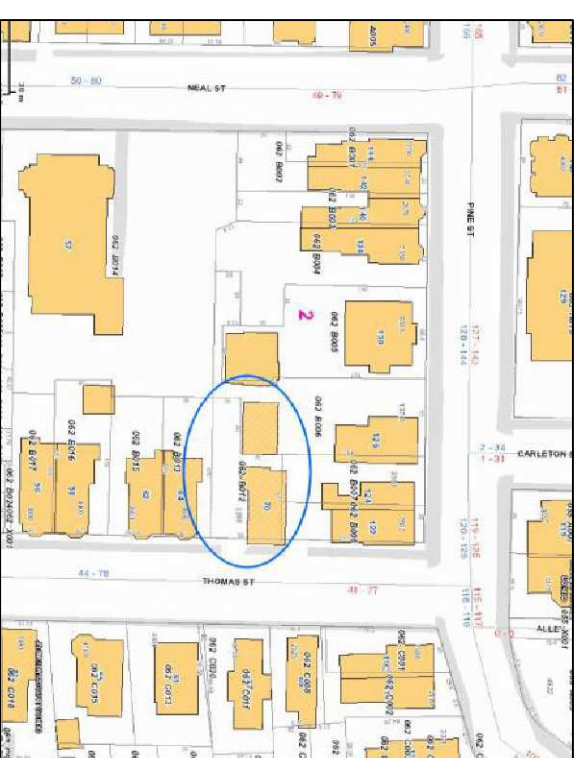
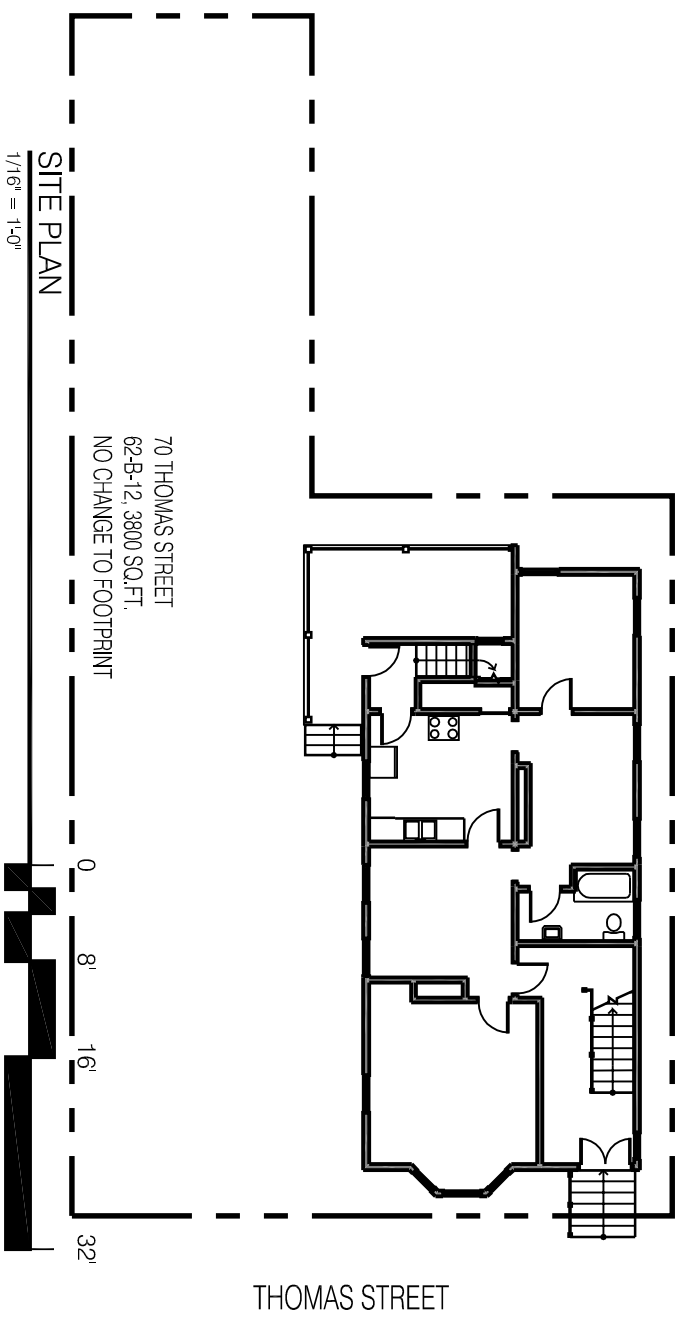

DRAWING INDEX

- 00 COVER AND SITE PLAN
- A1 EXISTING FIRST AND SECOND FLOOR PLANS
- A2 THIRD FLOOR PLANS
- A3 EXISTING ELEVATIONS
- A4 EXISTING ELEVATIONS
- A5 PROPOSED ELEVATIONS
- A6 SECTION

COVER

KNOX

| | |
|-----------|-----------|
| DATE: | 6.30.2016 |
| DRAWN BY: | BB |

00



PROSPECT
DESIGN

58 FORE ST, PORTLAND, ME
www.prospectdesign.me
T: 207-749-7400

DESIGNER

BREWSTER BUTTFIELD
PROSPECT DESIGN
207-749-7400

brewster@prospectdesign.me

OWNER

MARION KNOX
70 THOMAS STREET
PORTLAND, ME 04102