

- NOTES:
1. OWNER OF RECORD: PETER L. & CONSTANCE BARR 20393/256
 2. LOCAS IS SHOWN ON CITY OF PORTLAND ASSESSORS MAP 62 BLOCK B LOT 1.

CERTIFICATION:

OWEN HASKELL, INC. HEREBY CERTIFIES THAT THIS PLAN IS BASED ON FIELD SURVEY AND THAT TO THE BEST OF OUR KNOWLEDGE, INFORMATION AND BELIEF, IT CONFORMS TO THE BOARD OF LICENSURE FOR PROFESSIONAL LAND SURVEYORS CURRENT STANDARDS OF PRACTICE.

DATE 3-4-04



BOUNDARY SURVEY
ON
144 PINE STREET, PORTLAND, MAINE
MADE FOR
CONSTANCE BARR
144 PINE STREET, PORTLAND, MAINE

OWEN HASKELL, INC.
16 CASCO ST., PORTLAND, ME 04101 (207) 774-0424
Professional Land Surveyors

Drawn By: E.S.	Scale: 1"=40'
Checked By: J.S.	Date: 3-4-04

RECEIVED
MAY 25 2005
DEPT. OF BUILDING INSPECTION
CITY OF PORTLAND, ME

EXISTING ELEVATION
1/4" = 1'-0" (SIDE ENTRY)

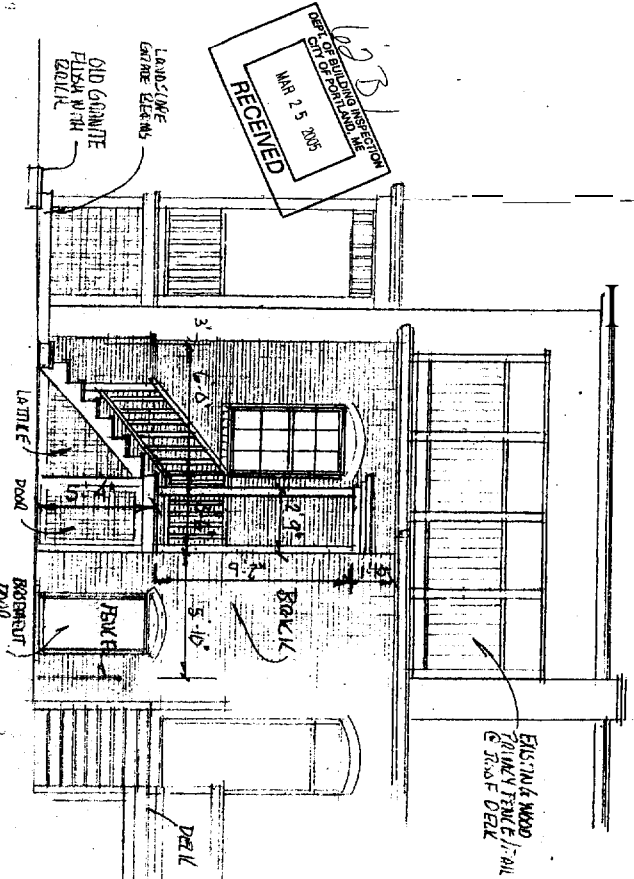

FIRST FLOOR PLAN
1/4" = 1'-0" (PROPOSED)

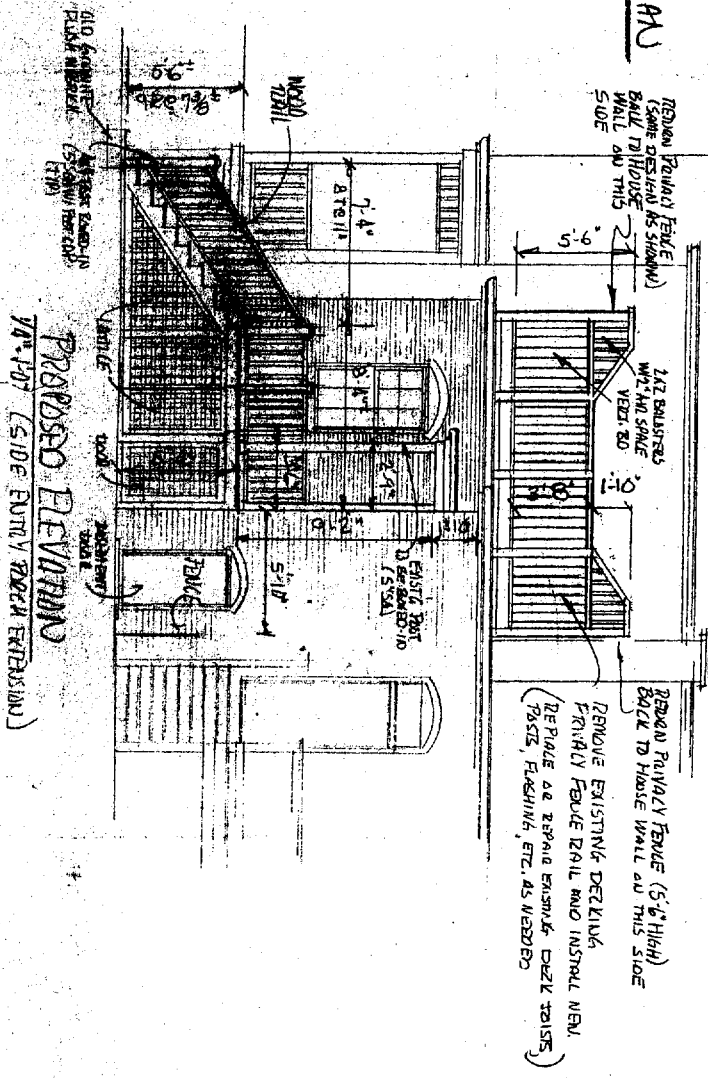
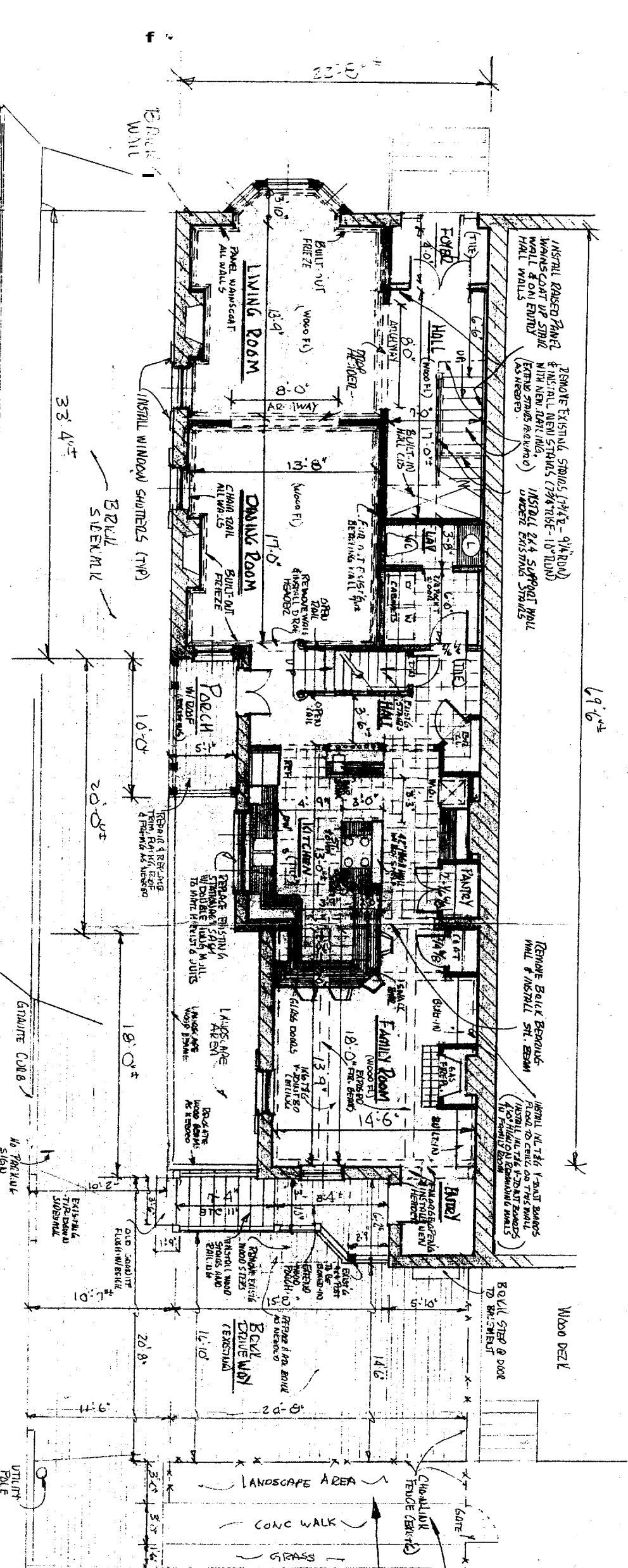

PROPOSED ELEVATION
1/4" = 1'-0" (SIDE ENTRY ROCK EXTENSION)

RECEIVED
MAY 26 2005
DEPT. OF BUILDING INSPECTION
CITY OF PORTLAND, ME

*received from
Peter S. Johnson
Historic
Portland*

PROJECT NO.	DATE	BY	SCALE
REMODEL	5-24-05	GAUVE BARB	1/4" = 1'-0"
DESIGNER	DATE	BY	SCALE
DESIGN COMPANY	3-10-05	GAUVE BARB	1/4" = 1'-0"
PROJECT NO.	DATE	BY	SCALE
REMODEL	5-24-05	GAUVE BARB	1/4" = 1'-0"

SEE FIRST FLOOR PLAN DATED 5-24-05 FOR EXISTING SIDE ENTRY STRINGS AND FINISHING AREA CONDITIONS.

REMOVE ALL INTERIOR PARTITION
 & TRIM, CASUALTY WALLS, CEILING,
 INSTALL EXTERIOR WALLS, CEILING,
 & INTERIOR PARTITION WALLS,
 INSTALL NEW SHEETROCK ON WALLS
 & CEILING,
 INSTALL NEW TRIM

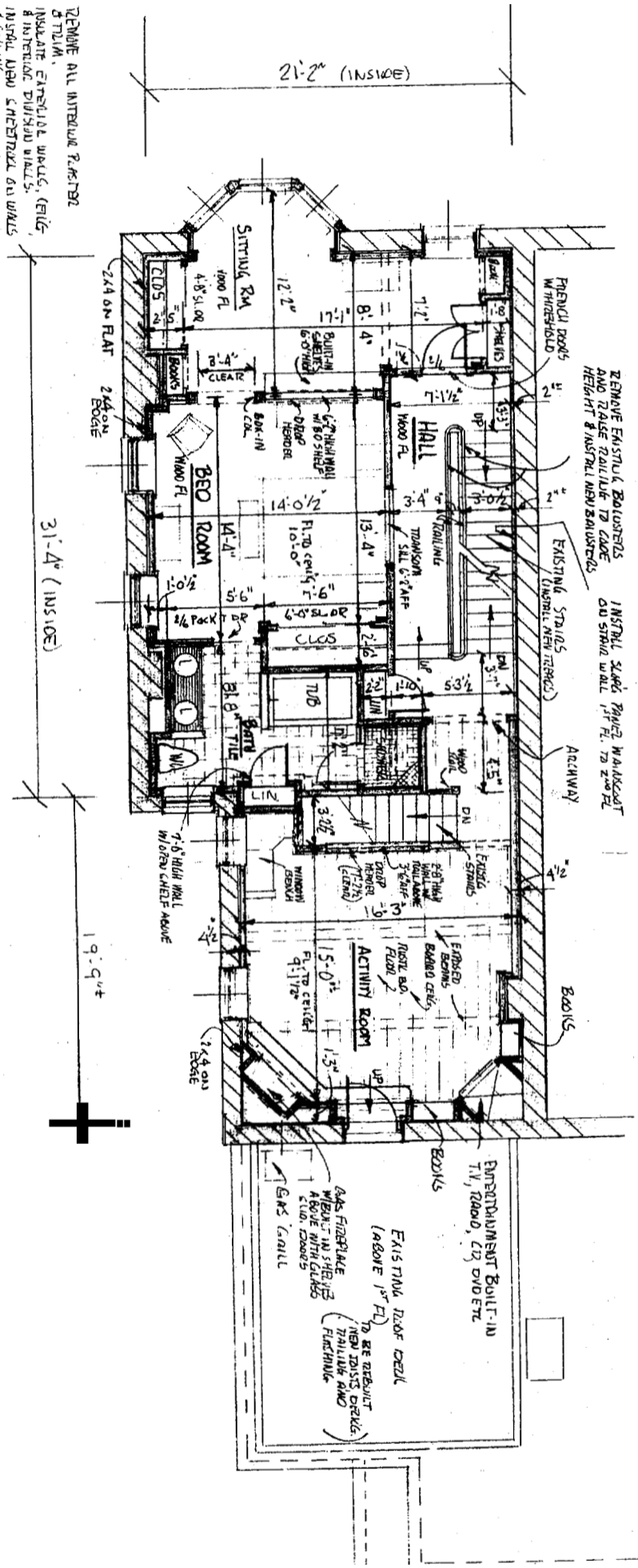

SECOND FLOOR
 1/4" = 1'-0" (PROPOSED)

DESIGNED BY	CONNIE BAUER	ROBTAMM, INC.
DRAWN BY	THE DESIGN COMPANY	
DATE	3/10/05	
PROJECT	REMOLD	
SCALE	1/4" = 1'-0"	
NO. IN SET	2	
NO. OF SHEETS	4	
PROJECT ADDRESS	P.O. Box 188 Boca Raton, FL 33433	
PHONE	561-991-1111	
FAX	561-991-1112	
EMAIL	info@robtamm.com	

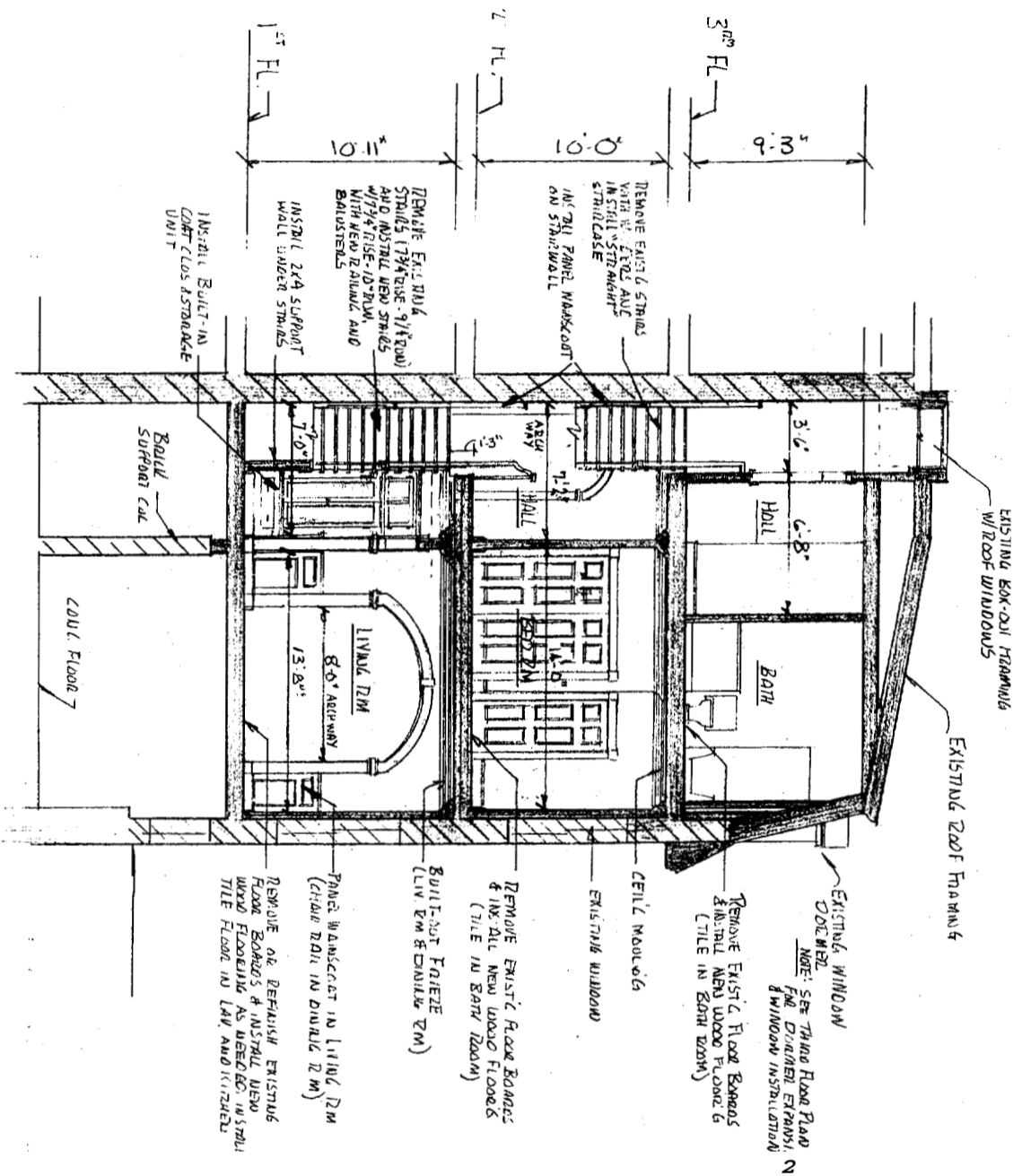

SECTION
1/4" = 1'-0"

- GENERAL NOTES:**
1. REMOVE ALL PLASTER ON WALLS & CEILING (ALL FLOORS)
 2. REFRAME & RELOCATE INTERIOR WALLS AS SHOWN
 3. INSULATE ALL FLOOR SYSTEMS EXTERIOR WALLS AND ALL INTERIOR EXposed PERIMETER WALLS.
 4. APPLY SHEETROCK ON WALLS & CEILING (ALL FLOORS)
 5. APPLY NEW TRIM, MOLDINGS DOORS & CROWN MOULDING AND BUILD SYSTEMS (ALL FLOORS)
 6. REMOVE EXISTING TILE IN BATH ROOM
 7. ALL WINDOWS TO BE REFRAMED AND REBUILT AS SHOWN

DESIGNER FORBES & ME ARCHITECTS 1000 N. 10th St. Phoenix, AZ 85004 602-254-4504	DATE 3-10-05	SHEET NO. 3-21-05	PROJECT NO. 05-004
CLIENT THE DESIGN COMPANY INC. P.O. Box 188 Phoenix, AZ 85001 602-254-4504	SCALE 1/4" = 1'-0"	DRAWN BY JLM	CHECKED BY JLM