

**Basement Plans**  
1/4" = 1'-0"

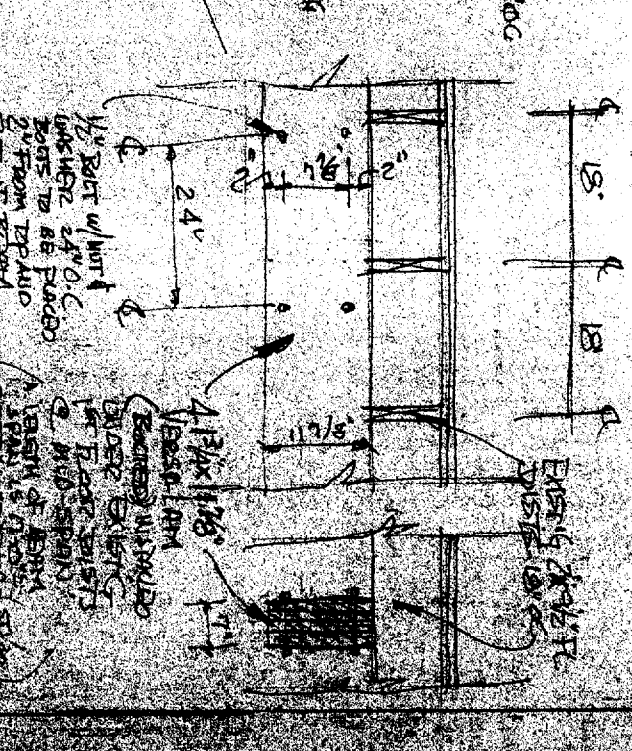
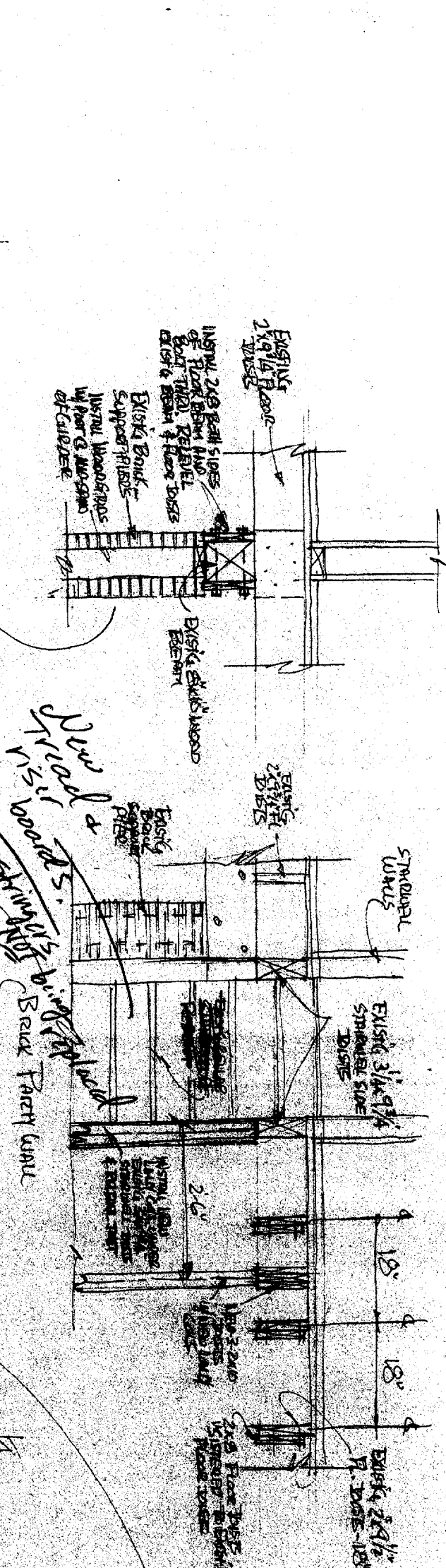
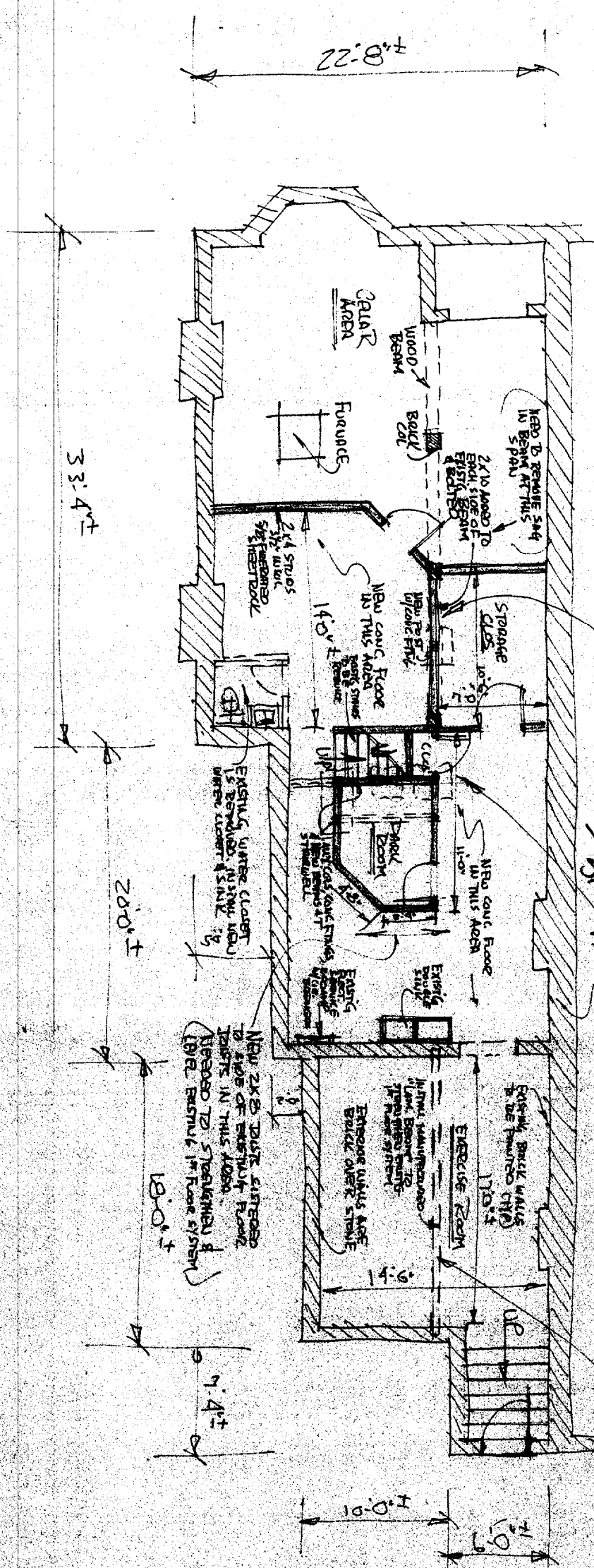

*Handwritten note:* New 2x8 Floor Joists & 2x12 Beams

*Handwritten note:* New 2x8 Floor Joists & 2x12 Beams

±8'-22"

33'-4"

28'-0"

9'-4"

18'-0"

7'-0"

7'-0"

7'-0"

7'-0"

7'-0"

7'-0"

7'-0"

7'-0"

7'-0"

Structural Walls

Existing 3/4" x 9/16" Studs

Existing 2x12 R. Joists

Existing 2x12 Studs

*Handwritten note:* Existing 2x12 Studs

*Handwritten note:* Existing 2x12 Studs

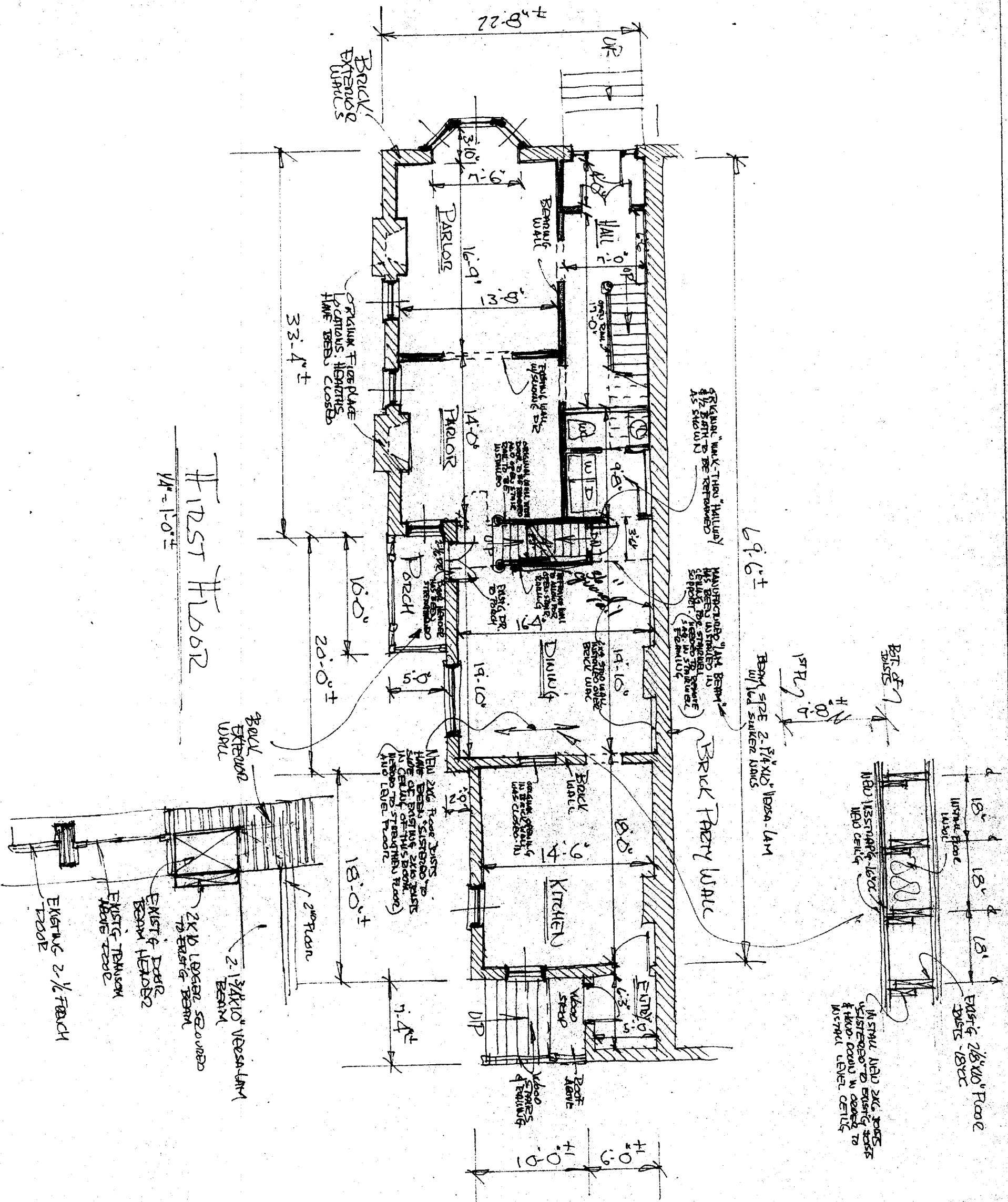

FIRST FLOOR  
 1/4" = 1'-0"

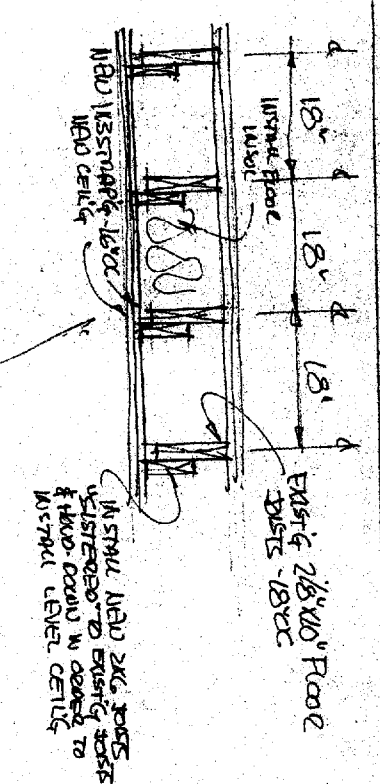

EXISTING 'MARK-THEU' HALLWAY 3/4\"/>

MANUFACTURED 'AM BEAM' HAS BEEN INSTALLED IN PLACE OF REMOVED 'MARK-THEU' BEAM TO MAINTAIN FORMER CLEARANCE

BRICK MASONRY WALL

ORIGINAL FIRE PLACE & CURTAIN WEIGHTS HAVE BEEN CLOSED

NEW 2x12 FLOOR JOISTS HAVE BEEN SISTERED TO EXISTING 2x12 JOISTS IN CEILING OF THIS ROOM (BESPOKE TO STRENGTHEN FLOOR) AND LEVEL FLOOR

BRICK EXTENSION WALL

+1.0  
 +0.5  
 +0.0

IN STRUCTURAL 2x12 JOISTS SISTERED TO EXISTING JOISTS & TRUSS ABOVE W. COVERED TO MATCH LEVEL CEILING



SECOND FLOOR  
1/4" = 1'-0"

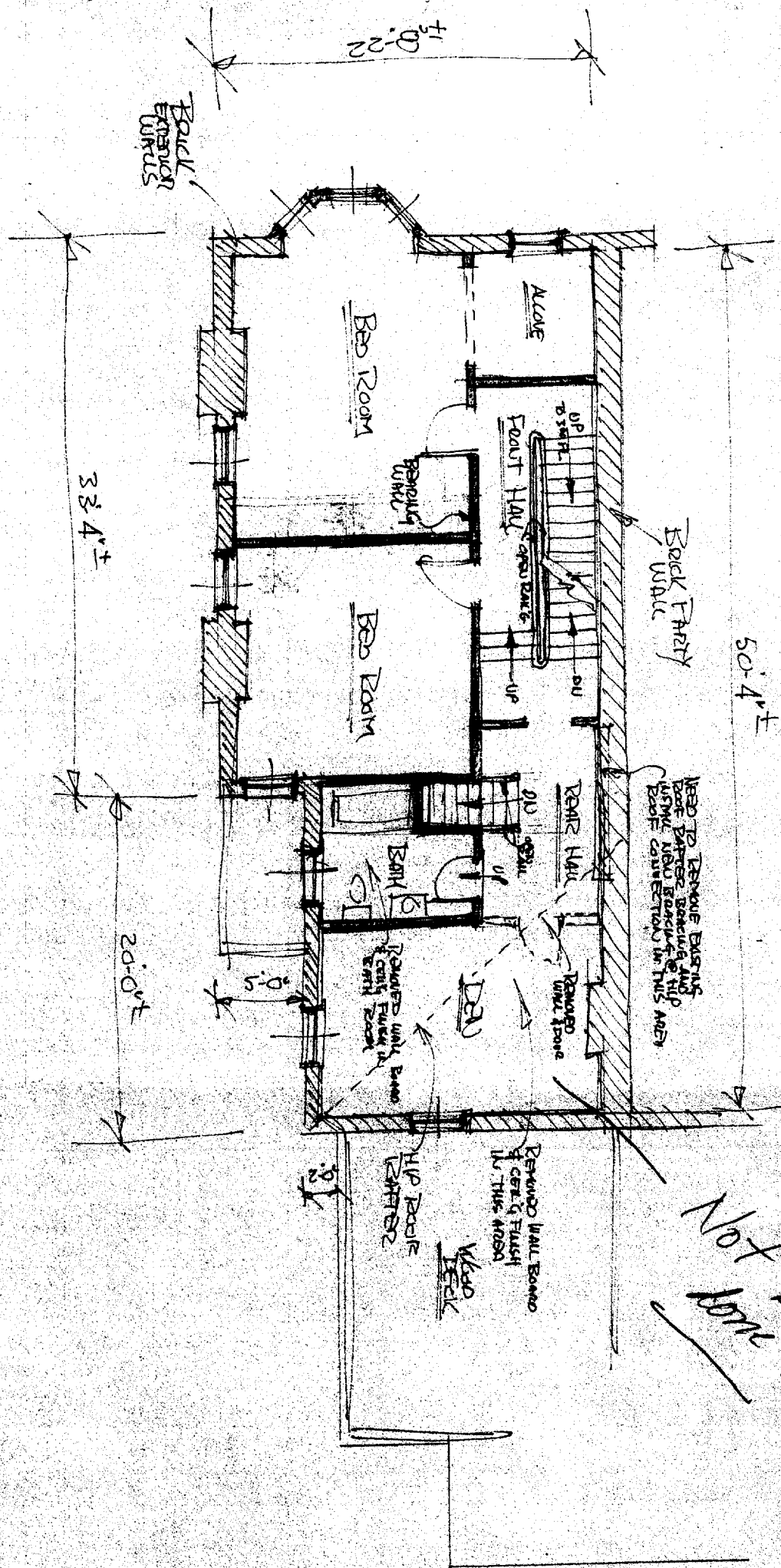

NEED TO REMOVE EXISTING BACK FATTY WALL AND RECONSTRUCT WITH CONCRETE IN THIS AREA

REMOVED WALL BOARDING OF CEILING FLASH IN THIS AREA

Not being done

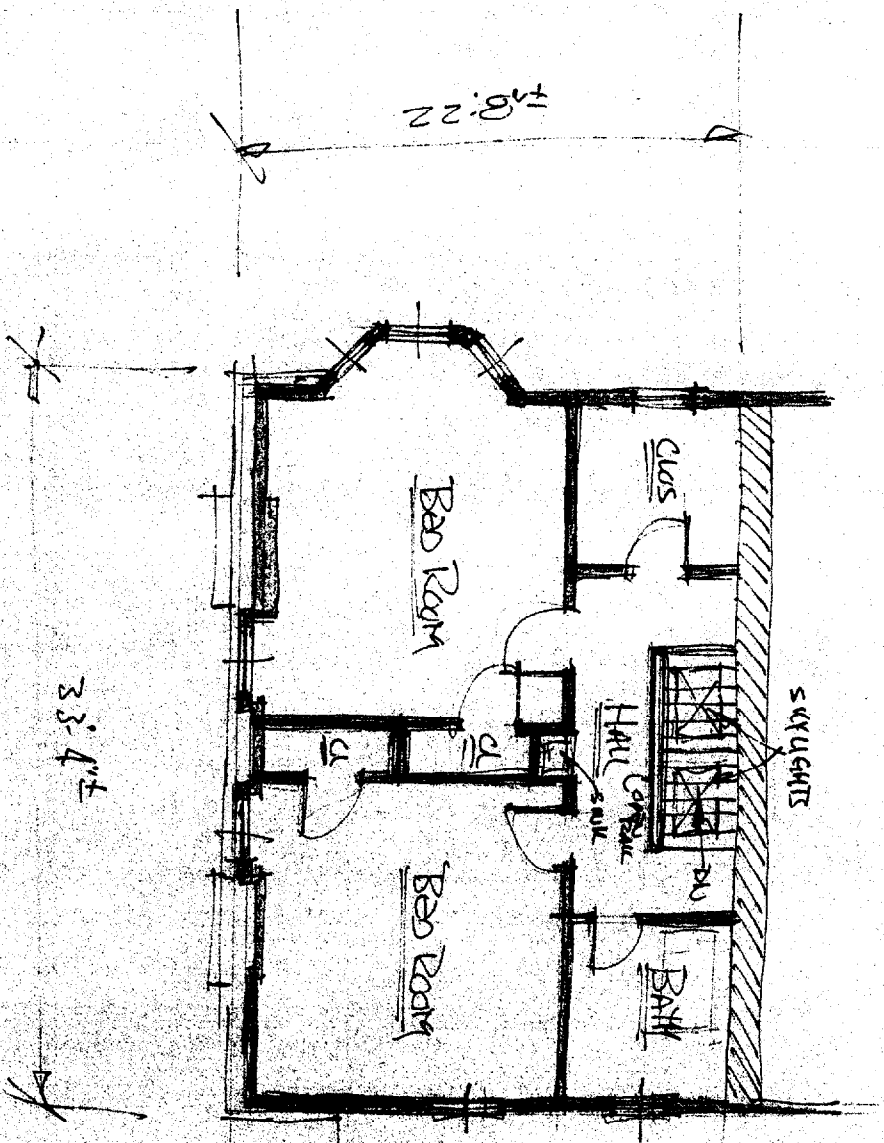

THIRD FLOOR  
 9/1-10/10

