

2 SECOND FLOOR PLAN
SCALE: 1/4" = 1'-0"

3 THIRD FLOOR PLAN
SCALE: 1/4" = 1'-0"

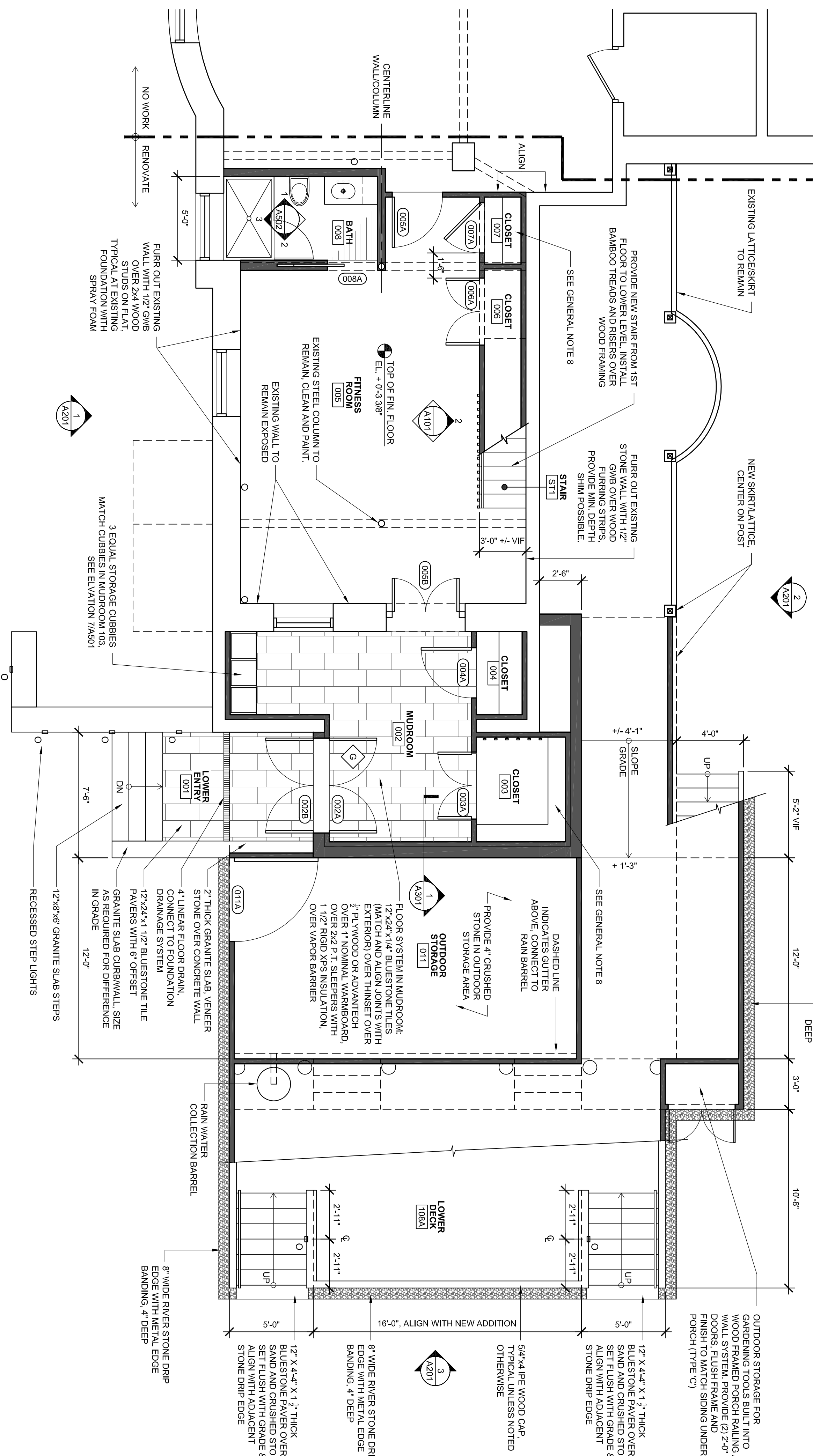

1 LOWER LEVEL PLAN
SCALE: 1/4" = 1'-0"

GENERAL NOTES:

1. INSTALL DOOR JAMBS 4" OFF FACE OF FRAMING, TYP. UNLESS NOTED OTHERWISE.
2. ALL DIMENSIONS TO FACE OF FRAMING UNLESS NOTED OTHERWISE.
3. TYPICAL INTERIOR WALL SHALL BE 2x4 WITH 1/2" GWB, BOTH SIDES, UNLESS NOTED OTHERWISE.
4. PROVIDE PERIMETER FOUNDATION DRAINAGE AT FOOTING OF NEW WALLS, CONNECT TO EXISTING DRAINAGE, DRAIN TO DAYLIGHT IF POSSIBLE.
5. PROVIDE AND INSTALL (6) 12" DEEP 3x4" PLUM SHELVES ON HEAVY DUTY STANDARDS AND BRACKETS IN CLOSETS 003, 004 AND 007.
6. TYPICAL FLOOR SYSTEM AT LOWER LEVEL, EXCEPT AT MUDROOM (002): RUBBER FLOORING OVER 1/2" PLYWOOD OR ADVANTECH, OVER 1" NOMINAL WARMBOARD, OVER 2x2 P.T. SLEEPERS WITH 1 1/2" RIGID XPS INSULATION, OVER VAPOR BARRIER, OVER EXISTING AND/OR NEW CONCRETE SLAB ON GRADE.
7. PROVIDE NEW PAINTED TRIM AND SILL AT EXISTING WINDOWS IN LOWER LEVEL. SAND AND PREP EXISTING WOOD WINDOWS AS REQUIRED FOR NEW PAINT.
8. PROVIDE (6) 12" DEEP WOOD SHELVES ON HEAVY DUTY STANDARDS AND BRACKETS, TYPICAL AT CLOSET 003, 004, AND 007.
9. PROVIDE BOND OUTS IN CONCRETE RETAINING WALLS AS REQUIRED FOR RECESSED STEP LIGHTING (TYP. TO 1). SEE A111 AND SPECIFICATION FOR ADDITIONAL INFORMATION.

SSS
Scott Simons Architects
301 South Main Street
Portland, Maine 04101
www.scottsimonsarchitects.com
207.772.4656

STRUCTURAL ENGINEER
Bishop Structural Engineers, Inc.
75 York Street
Portland, ME 04101
phone 207.697.1838
Nathan Merrill, PE
email: jim@bepstructural.com

BUILDER
Save Barn Building & Remodeling
39 South Freeport Road
Freeport, ME 04032
ph: 207.865.6874
alt: 207.671.7353
savebarn@savebarnbuilding.com

PROJECT NAME:
ALFOND RESIDENCE
RENOVATIONS & ADDITION
143 VAUGHAN STREET
PORTLAND, ME 04101

DATE OF ISSUE: May 6, 2013
PROJECT NUMBER: 2013-0402 - 2nd revision
STATUS: 100% Construction Documents

LOWER LEVEL,
SECOND AND
THIRD FLOOR
PLANS
A102