



STATE OF MAINE
DEPARTMENT OF PROFESSIONAL
AND FINANCIAL REGULATION
OFFICE OF PROFESSIONAL & OCCUPATIONAL REGULATION
ELEVATOR & TRAMWAY SAFETY PROGRAM
35 STATE HOUSE STATION
AUGUSTA, MAINE
04333-0035

re

Paul R. LePage
GOVERNOR

Anne L. Head
DIRECTOR

April 14, 2014

ELEVATOR INSTALLATION PERMIT

SPECTRUM ELEVATOR SERVICES LLC
ATTN: PAT MILLINGTON
23 LAMPLIGHTER RD
WINDHAM, ME 04062-4388

REGISTRATION NUMBER: VL4943
LOCATION: WAYNEFLEET SCHOOL - HURD HALL OUTSIDE LIFT,
SPRING ST, PORTLAND, ME

Dear Elevator Company:

This is to notify you that the enclosed elevator plan submitted for review has been approved. Please be sure this permit is posted at the job site.

Once your company is ready for an inspection, please contact Glenn Crosby at (207) 592-7528 to schedule an inspection.

If you have any questions or concerns, please feel free to call me at (207) 624-8672.

Sincerely,

Michelle M. Lovering

Michelle M. Lovering
Administrative Clerk

Enclosure

Cc: Glenn Crosby
File



PRINTED ON RECYCLED PAPER

PHONE: (207)624-8672

FAX: (207)624-8636

MAINE RELAY 711 (TTY)
OFFICES LOCATED AT: 76 NORTHERN AVENUE,
GARDINER, MAINE

front view

~~REQUIRED
NOTIFICATION
ON BATTERY
BACKUP~~

3TAB
25 YEAR SHINGLE TO
MATCH EXISTING ROOFS
& COLOR

CLAGBOARD SIDING
TO MATCH
BUILDING SIDING

INTERLOCK

CALL-SEND STATION

CLOSER

LOWER DOOR

VISION PANEL

12' 1/2"

68"

57"

NTS

DIRECT REPLACEMENT TOWER FOR SHELTER ONLY
ALL LOADS DON'T EXCEED EXISTING LIFT (DOWNWARD FORCE)

REAR VIEW

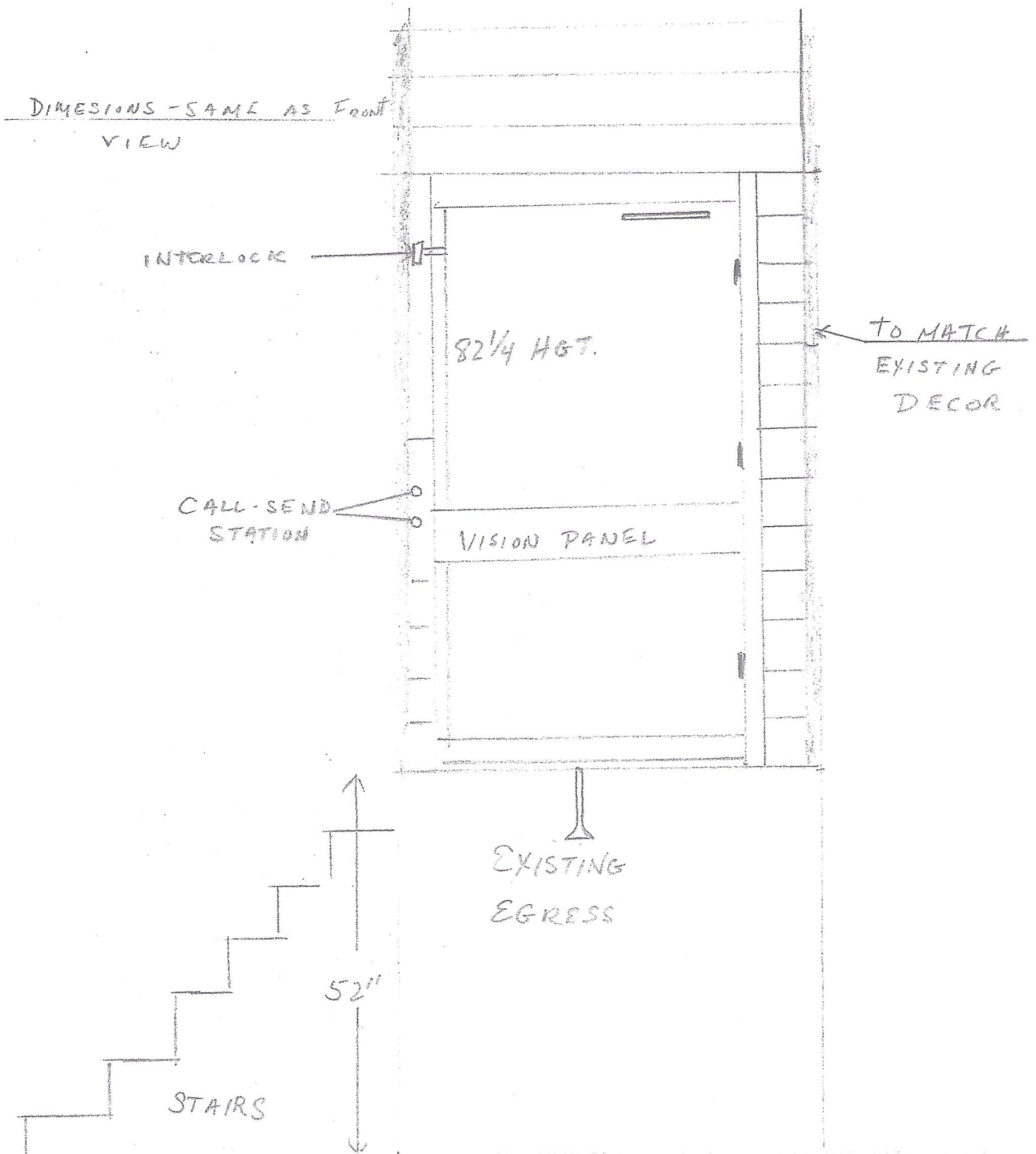

THIS IS A DIRECT - REPLACEMENT OF SAID LIFT
TO FACILITATE ACCESS, SHELTER IS NON-BEARING LOAD
ALL-CODES UPDATED TO CURRENT ELEVATOR CODE.

HOISTWAY DOOR.

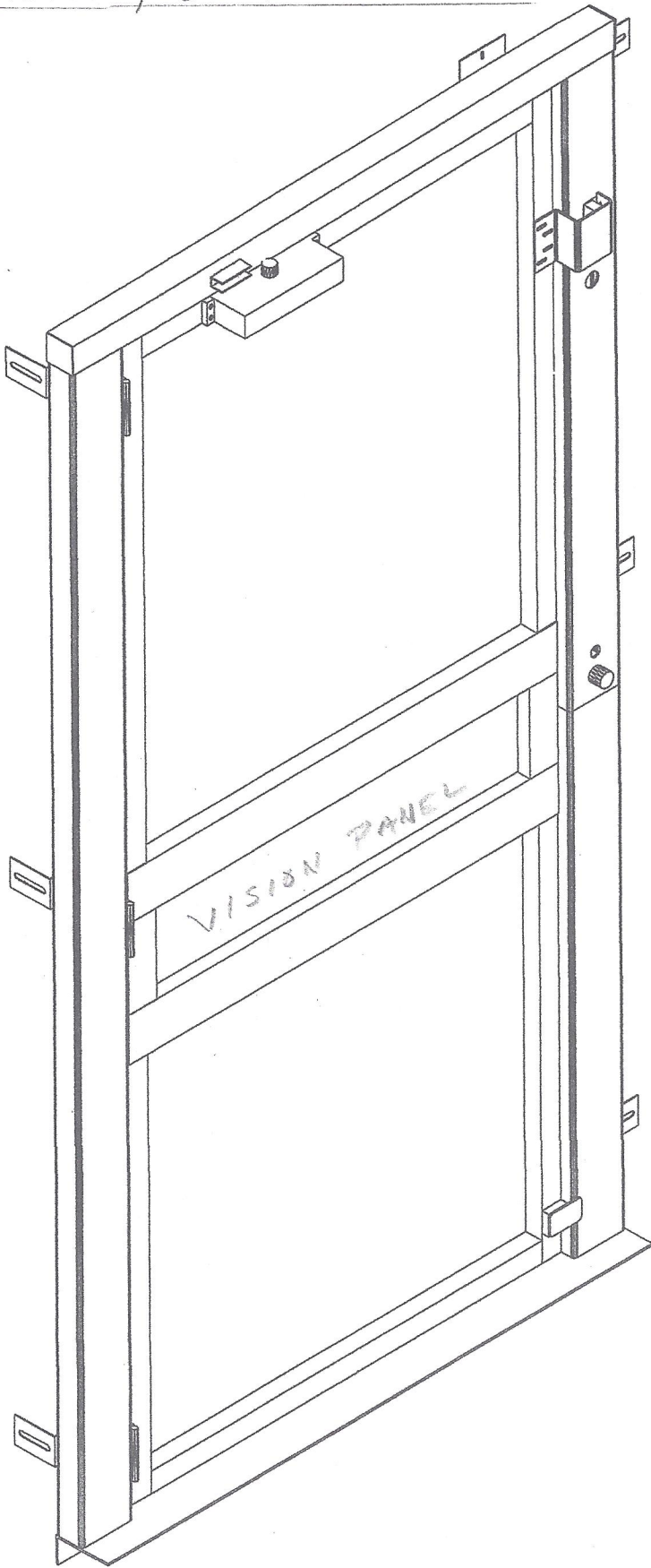

STATE OF ILLINOIS
BOARD OF ELEVATOR & TRAMWAY SAFETY
These plans are approved as shown. Equipment and
Installation shall comply with the Standard of Elevator
and Tramway Safety Laws and Rules. ✓

Signed: *[Signature]* Date: 4/16/14
Chief Inspector

VL 4943

SHELTER-CONSTRUCT

SHELTER - TO BE CONSTRUCTED AS FOLLOWS

SAME BASE: - 2X4 CONSTRUCTION; 12 INCH ON CENTER;

CLABBOARDS TO MATCH - EXISTING BUILDING STRUCTURE

3 TAB - SHINGLES TO MATCH SHASE

ALL INSIDE WORK TO BE FLUSH & SMOOTH.

FOR LIFT INSPECTION; OUTSIDE WORK TO MATCH

EXISTING DECOR. ALL FORCES (ADHERE TO EXISTING STRUCTURE)

LIFT TO MEET ANSI 2008 CODE; CURRENT CODE 2005

A18.1-2005
for
main

Lift footprint

There is No handicapped Access to Hurd Hall as Unit has been Deemed Unsafe

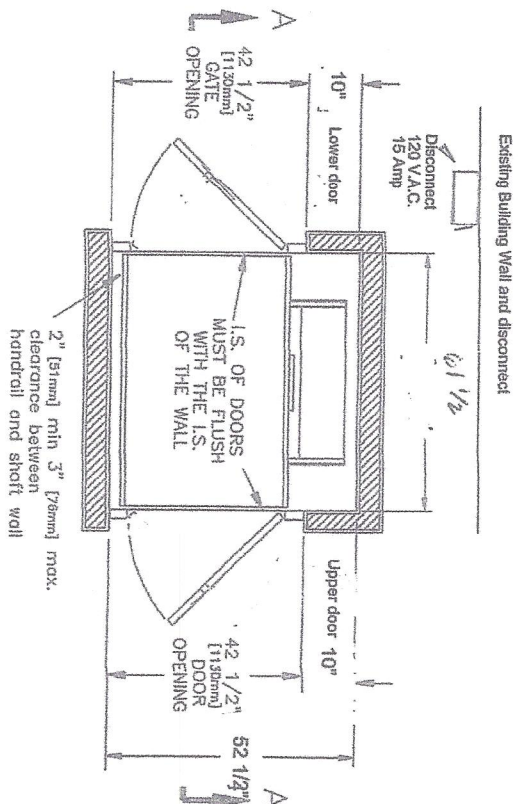

PLAN VIEW SECTION

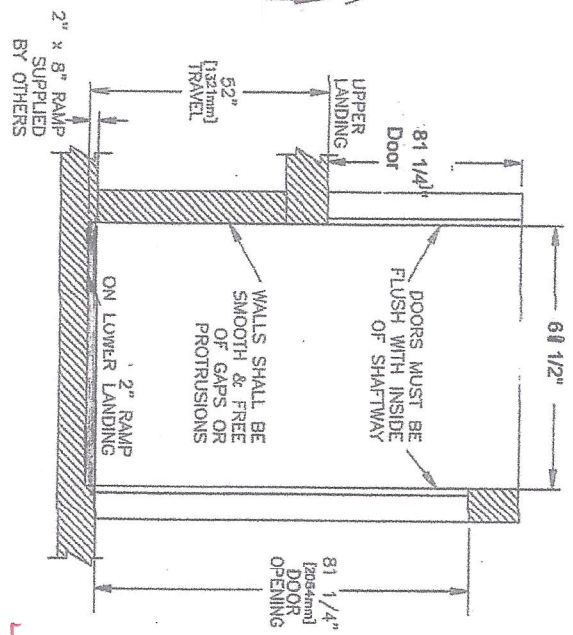

SECTION A-A

Metal Tower poses electrocution hazard as it has rusted through and wires are channeled through metal tubing.

Spectrum Elevator has shut unit down for unsafe conditions and proposes a new unit with a tower replacement to accommodate new Lift up to code. New tower to be built to Building ambience and constructed of wood to shaker unit.

TOTAL TRAVEL	S2 [1321]	INCHES	No. OF LANDINGS	2	JOB No.	-	SERIAL No.	-
LOCATION	ENCLOSED U.S.A. COMMERCIAL TRUS<T>LIFT SAMPLE DRAWING Existing Tower rotted out and unsafe. Shut unit down							
ARCHITECT	Replacement of Deteriorated existing unit and tower with new unit and tower replacement to match building Decor. Existing tower rotted out							
GENERAL CONTRACTOR	Spectrum Elevator Services LLC (Lift) Equity Creators (Enclosure)							
DWN. BY:	V.G		TRUS-T-LIFT ELEVATOR INSTALLATION DETAILS					
CHECKED BY:	RAM							
SCALE:	N.T.S.		DATE:		11/15/2013		DRAWING No. 52UCRDEGTNSP-7501 1/2	



- Pit switch ✓
- 2 BULB LIGHT ✓
- Handrail @ 5'9" ✓
- ADA - PHONE ✓
- 2 BULB - 4'4" ✓
- EMERGENCY LIGHT ✓
- VENTILATION W/BATT. ✓
- BACK - UP ✓
- @ 9'0" ✓

Final Print

Wynne

SPECIFICATIONS:

- 34" x 60" [864mm x 1372mm] LIFT PLATFORM
- 49" x 60" [1245mm x 1372mm] FOOTPRINT
- 74-1/2" [2400mm] TOWER HEIGHT
- 0" - 52" [0mm - 1829mm] LIFT RANGE
- MAXIMUM LOAD 750 lbs. [340 Kg.]
- 8 F.P.M [0.04 M/S] LIFT SPEED
- SCREW NUT SYNCHRONOUS BELT DRIVE
- MOTOR: 1/2 H.P. 110V A.C.
- POWER SUPPLY: 110V/1PH/60HZ C/W 15A FUSED DISCON.
- NON-LOAD BEARING BACKUP SAFETY NUT ON LIFT SHAFT
- ZERO-LOAD START IN BOTTOM POSITION

*DESIGNED & BUILT TO MEET ANSI-A18.1-2008 Safety Code

- *DOORS: - UPPER-RAM TRUS-T-LIFT DOOR
- LOWER-RAM TRUS-T-LIFT DOOR

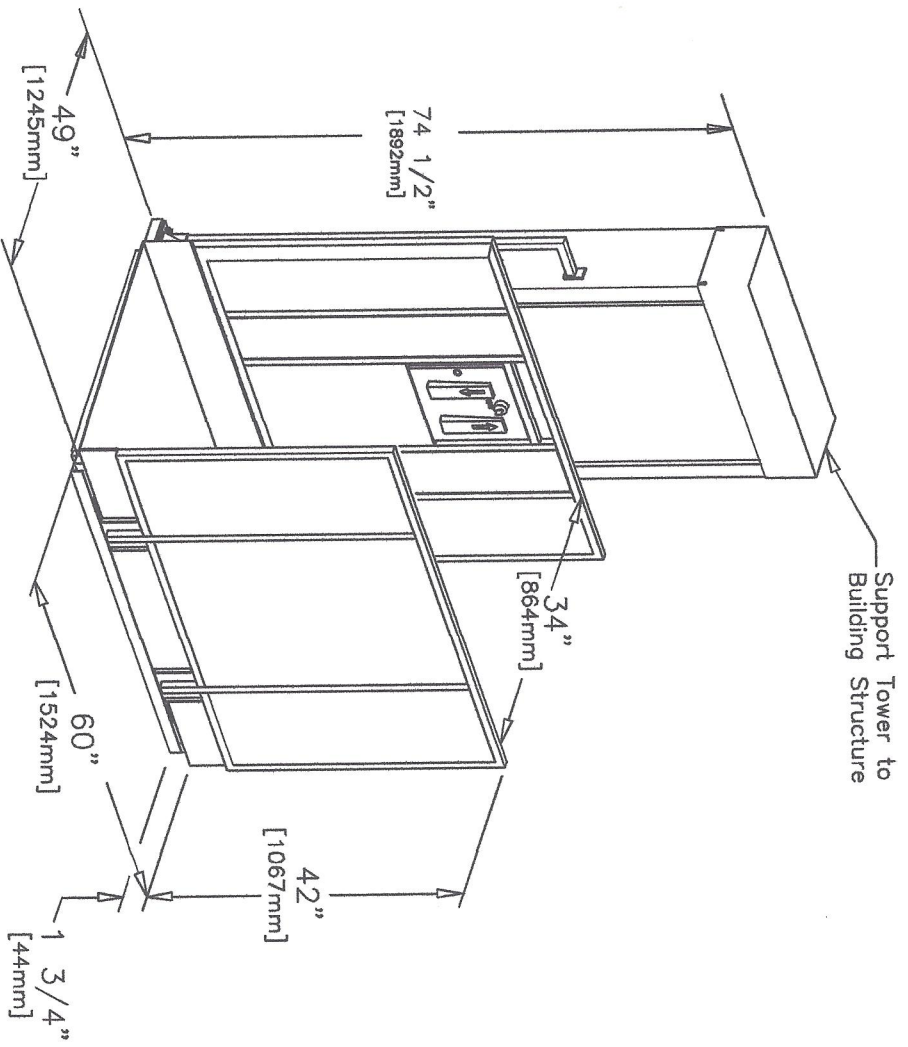

TRUS-T-LIFT DIMENSIONS

NOTES:
 - Dimensions are in inches
 - Designed and built to meet B355-00 Safety Code

<input type="checkbox"/> Accepted as Shown
<input type="checkbox"/> Revise and Resubmit
<input checked="" type="checkbox"/> Accepted as Modified
Date: _____
Per: _____

TOTAL TRAVEL	52	INCHES	No. OF LANDINGS	2
	1321	MM		
LOCATION	ENCLOSED	TRUS<T>LIFT		

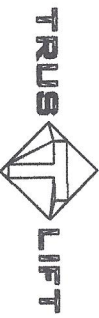
	DWN. BY:	TRUS-T-LIFT VERTICAL LIFT INSTALLATION DETAILS
	BG	
CHECKED BY:		

GENERAL CONTRACTOR	ARCHITECT	SCALE:	N.T.S.	DATE:	16/Apr/14	DRAWING No.	52CCLETTNSP	1/2
--------------------	-----------	--------	--------	-------	-----------	-------------	-------------	-----