

◆ PARTITION SCHEDULE

[REFER TO PARTITION GENERAL NOTES ALSO]

"A" PARTITIONS -

- ◆ 8" STEEL STUDS EXTEND FROM FLOOR RUNNER TO RUNNER AT STRUCTURE ABOVE.
- ◆ PROVIDE:
 - ONE LAYER 1/2" PLYWOOD SUBSTRATE (SIDE LABELED "P")
 - ONE LAYER 5/8" TYPE "X" BOARD ON CORRIDOR SIDE OF WALL - FULL HEIGHT TIGHT TO DECK ABOVE
 - SOUND ATTENUATION INSULATION
 - ONE LAYER 5/8" TYPE "X" ON OPPOSITE SIDE OF WALL - FULL HEIGHT TIGHT TO DECK ABOVE
 - ONE HOUR RATING
- ◆ PROVIDE:
 - 1/2" PLYWOOD SUBSTRATE (BOTH SIDES OF WALL)
 - ONE LAYER 5/8" TYPE "X" GWB (BOTH SIDES OF WALL) - FULL HEIGHT TIGHT TO DECK ABOVE
 - SOUND ATTENUATION INSULATION
 - 1" SOUND ISOLATION CLIP W/ 7/8" STL CHANNEL - LOCATE ON SIDE MARKED "R"
 - ONE HOUR RATING
- ◆ PROVIDE:
 - ACOUSTIC FABRIC PANEL (AUDITORIUM SIDE OF WALL)
 - ONE LAYER 5/8" TYPE "X" BOARD ONE SIDE OF WALL
 - ONE HOUR RATING
- ◆ PROVIDE:
 - 1/2" PLYWOOD SUBSTRATE (BOTH SIDES OF WALL)
 - ONE LAYER 3/8" HARDWOOD VENEER PLYWOOD PANELING - SOUND ATTENUATION INSULATION
 - ONE HOUR RATING

"B" PARTITIONS -

- ◆ 8" STEEL STUDS EXTEND FROM FLOOR RUNNER TO RUNNER AT STRUCTURE ABOVE.
- ◆ PROVIDE:
 - ONE LAYER 5/8" GWB BOTH SIDES OF WALL
 - SOUND ATTENUATION INSULATION
- ◆ ADD TO ASSEMBLIES NOTED "R":
 - 1" SOUND ISOLATION CLIP W/ 7/8" STL CHANNEL
- ◆ PROVIDE:
 - 1/2" PLYWOOD SUBSTRATE BOTH SIDES OF WALL
 - ONE LAYER 5/8" GWB BOTH SIDES OF WALL
 - SOUND ATTENUATION INSULATION
- ◆ PROVIDE:
 - CERAMIC TILE OVER BACKER BOARD ON BATHROOM SIDE OF WALL
 - ONE LAYER 1/2" PLYWOOD SUBSTRATE (SIDE LABELED "P")
 - ONE LAYER 5/8" GWB ON OTHER SIDE OF WALL

"B" PARTITIONS CONTINUED-

- ◆ PROVIDE:
 - 1/2" PLYWOOD SUBSTRATE BOTH SIDES OF WALL
 - ONE LAYER TYPE "X" 5/8" GWB BOTH SIDES OF WALL
 - ONE HOUR RATING
- ◆ PROVIDE:
 - 3/8" HARDWOOD VENEER PLYWOOD PANELING (BOTH SIDES OF WALL)
 - ONE LAYER 5/8" TYPE "X" BOARD BOTH SIDES OF WALL
 - 1/2" PLYWOOD SUBSTRATE (BOTH SIDES OF WALL)
 - SOUND ATTENUATION INSULATION
 - ONE HOUR RATING
- ◆ PROVIDE:
 - ACOUSTIC FABRIC PANEL (AUDITORIUM SIDE OF WALL)
 - SOUND ATTENUATION INSULATION
 - 1/2" PLYWOOD SUBSTRATE (OTHER SIDE OF WALL)
 - ONE LAYER 5/8" TYPE "X" BOARD BOTH SIDES OF WALL
 - ONE HOUR RATING
- ◆ PROVIDE:
 - CERAMIC TILE OVER 1/2" BACKER BOARD (BOTH SIDES OF WALL)
 - SOUND ATTENUATION INSULATION

"B" PARTITIONS CONTINUED-

- ◆ PROVIDE:
 - CERAMIC TILE OVER 1/2" BACKER BOARD (BATHROOM SIDE OF WALL)
 - 1/2" PLYWOOD SUBSTRATE @ 16" O.C.
 - SOUND ATTENUATION INSULATION
 - ONE LAYER 1/2" PLYWOOD SUBSTRATE (SIDE LABELED "P")
 - ONE LAYER 5/8" GWB OTHER SIDE OF WALL
- ◆ PROVIDE:
 - ONE LAYER 1/2" PLWD SUBSTRATE (SIDE LABELED "P")
 - ONE LAYER 5/8" GWB BOTH SIDES OF WALL
 - SOUND ATTENUATION INSULATION
 - 1" SOUND ISOLATION CLIP W/ 7/8" STL CHANNEL - LOCATE ON SIDE MARKED "R"

"C" PARTITIONS -

- ◆ 8" STEEL STUDS EXTEND FROM FLOOR RUNNER TO RUNNER AT STRUCTURE ABV. & AT:
- ◆ PROVIDE:
 - ONE LAYER 5/8" BOARD ON BOTH SIDES OF WALL
- ◆ PROVIDE:
 - ONE LAYER 1/2" PLWD SUBSTRATE (SIDE LABELED "P")
 - ONE LAYER 5/8" GWB ON BOTH SIDES OF WALL
- ◆ PROVIDE:
 - ONE LAYER 1/2" PLWD SUBSTRATE BOTH SIDES
 - ONE LAYER 5/8" GWB BOTH SIDES OF WALL
 - SOUND ATTENUATION INSULATION
- ◆ PROVIDE:
 - CERAMIC TILE OVER 1/2" BACKER BOARD ON BATHROOM SIDE OF WALL
 - SOUND ATTENUATION INSULATION
 - ONE LAYER 1/2" PLWD SUBSTRATE (OTHER SIDE)
 - ONE LAYER 5/8" GWB BOARD ON OTHER SIDE OF WALL
- ◆ PROVIDE:
 - ONE LAYER 3/8" HARDWOOD VENEER PLYWOOD PANELING
 - ONE LAYER 1/2" PLWD SUBSTRATE (BOTH SIDES)
 - ONE LAYER 5/8" GWB ON OTHER SIDE OF WALL
- ◆ PROVIDE:
 - ONE LAYER 5/8" TYPE "X" GWB (BOTH SIDES OF WALL)
 - FULL HEIGHT TIGHT TO DECK ABOVE
- ◆ PROVIDE:
 - ONE LAYER 1/2" PLWD SUBSTRATE (SIDE LABELED "P")
 - ONE LAYER 5/8" GWB (ONE SIDE OF WALL)

"D" PARTITIONS - OMITTED

"E" PARTITIONS -

- ◆ PROVIDE:
 - ONE LAYER 3/8" HARDWOOD VENEER PLYWOOD PANELING
 - ONE LAYER 1/2" PLWD SUBSTRATE
 - ONE LAYER 5/8" GWB TYPE "X" (ON BOTH SIDES) - FULL HEIGHT TIGHT TO DECK ABOVE
 - 8" STEEL STUDS EXTEND FROM FLOOR RUNNER TO RUNNER AT STRUCTURE ABOVE
 - SOUND ATTENUATION INSULATION
 - 3" AIR SPACE
 - 3" 5/8" STEEL STUDS EXTEND FROM FLOOR RUNNER TO RUNNER AT STRUCTURE ABOVE
 - ONE LAYER 1/2" PLWD SUBSTRATE
 - ONE LAYER 5/8" GWB (CORRIDOR SIDE)
 - ONE HOUR RATING
- ◆ PROVIDE:
 - ONE LAYER 3/8" HARDWOOD VENEER PLYWOOD PANELING
 - ONE LAYER 1/2" PLWD SUBSTRATE
 - 8" FURRING ABOVE PROSCENIUM (SEE A3.3)
 - 6" STEEL STUDS EXTEND FROM TOP OF PROSCENIUM TO RUNNER AT STRUCTURE ABOVE
 - ONE LAYER 3/4" PLWD SUBSTRATE
 - ONE HOUR RATED WALL - - - - -

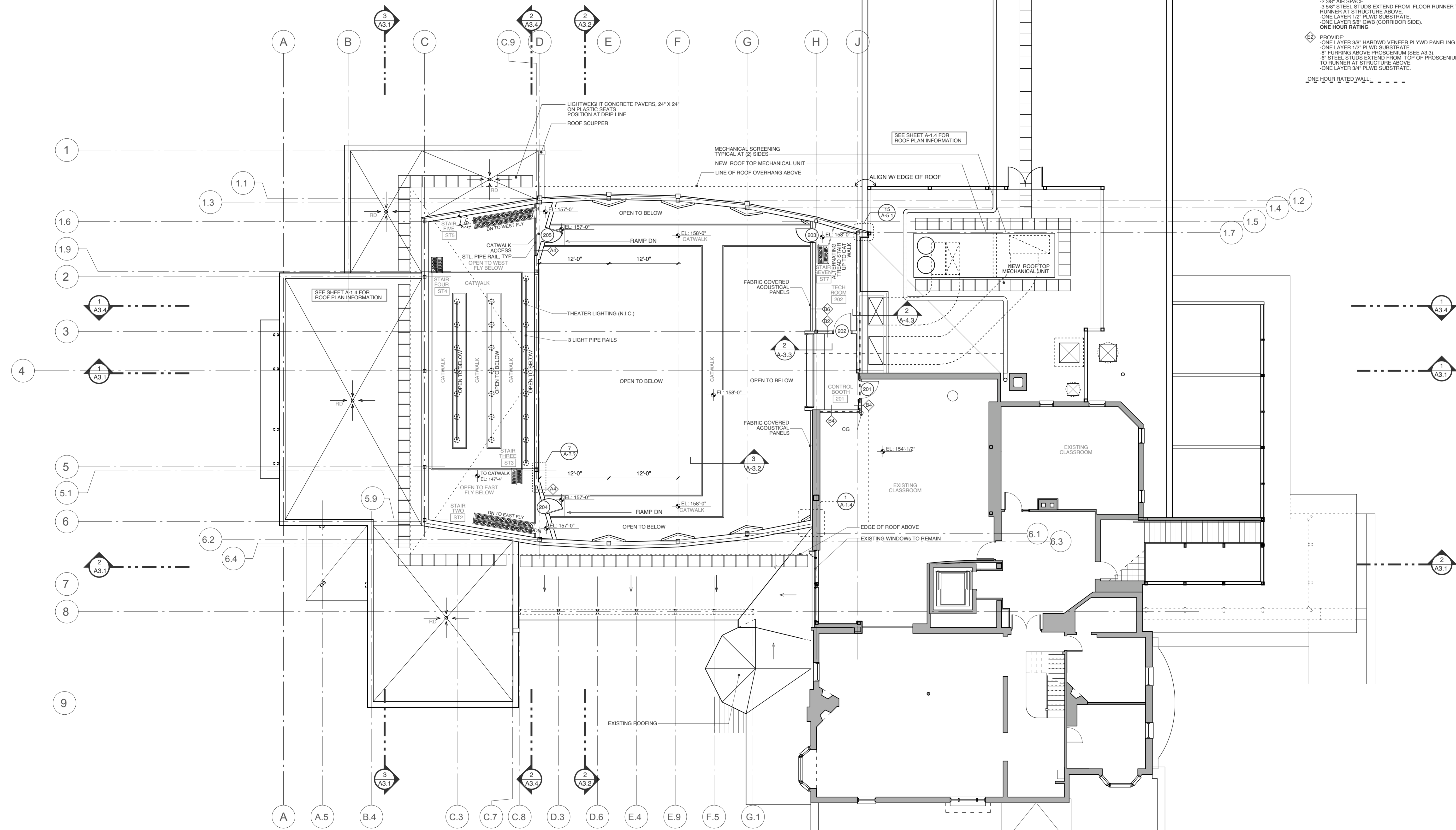

1 UPPER FLOOR PLAN
SCALE: 1/8" = 1'-0"

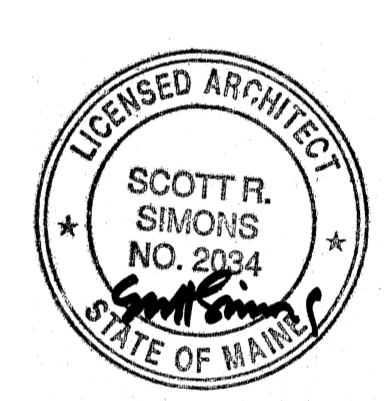
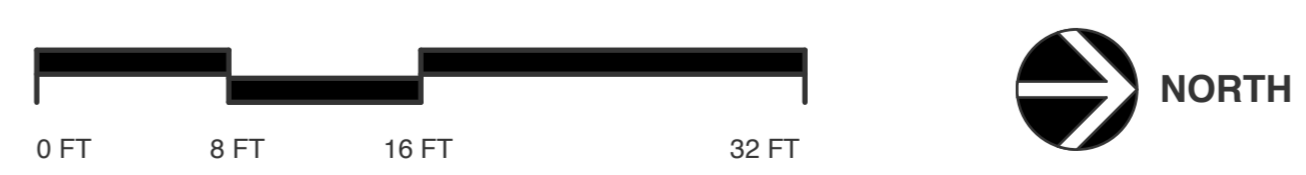

SSI
Scott Simons Architects
75 York Street
Portland, Maine 04101
phone 207 772 4556
fax 207 828 4556

THIS DRAWING IS THE PROPERTY OF SCOTT SIMONS ARCHITECTS AND IS NOT TO BE COPIED OR REPRODUCED IN PART OR WHOLE.

PROJECT
WAYNFLETE ARTS CENTER PHASE TWO
ADDITION/ RENOVATION
360 SPRING STREET
PORTLAND, ME

TITLE
SECOND FLOOR PLAN

STATUS: **ISSUED FOR BIDDING**
CONSTRUCTION DOCUMENTS

DATE: 09.07.2007 REVISION /DATE:

PROJECT NO. 2003-0040.00
DRAWN BY:

DWG NO. 2007 © Scott Simons Architects
A-1.3