

PROJECT:
NEW TWO-FAMILY DWELLING

380 DANFORTH
PORTLAND ME 04101

STRUCTURAL :

Structural Integrity
Consulting Engineers

77 Oak Street
Portland, ME, 04101
p. 207-714-4614
f. 866-793-7835
www.structuralinteg.com

BUILD WITH CONFIDENCE
© 2016 Structural Integrity Consulting Engineers, Inc.

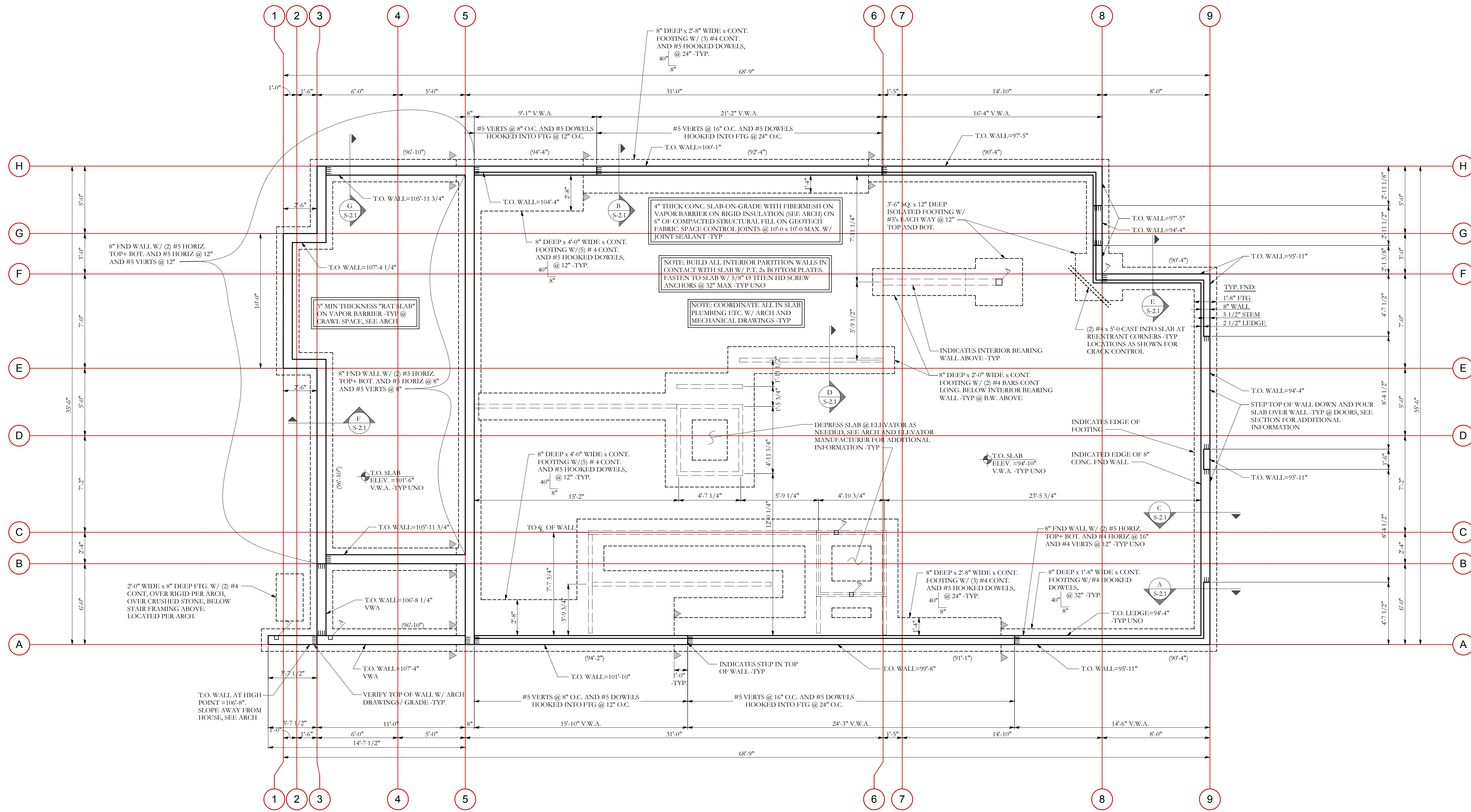
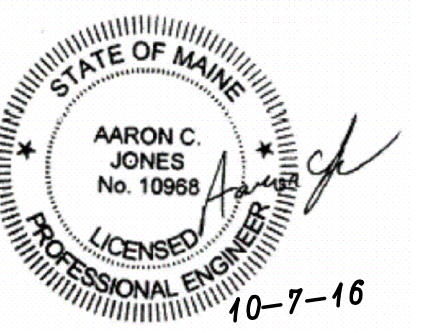

FOUNDATION PLAN
SCALE 1/4"=1'-0"

NOTES:
1. ALL FOOTINGS ARE 8" DEEP 1'-8" WIDE x CONT. WITH (2) #4 BARS LONGITUDINAL, UNO
2. STEP IN TOP OF FOUNDATION WALL IS INDICATED THUS: [Symbol], AND SHOWS LOWER SIDE OF WALL.
3. SEE S-1.0 FOR STRUCTURAL GENERAL NOTES
4. FOOTING TO BEAR 4'-6" MIN BELOW GRADE T.O. FOOTINGS ARE INDICATED THUS: (XX'-XX")
5. STEP IN TOP OF FOOTING IS INDICATED THUS: [Symbol], AND SHOWS LOWER FOOTING.

FOR PERMIT

PROJECT NO:	16-0117
DATE:	10/7/16
DRAWN BY:	JCS
PHASE:	PERMIT

FOUNDATION PLAN
S-1.1