

WALL CABO!

no wall

DR

SCR 310
NOTED

DEPT. OF BUILDING AND INSPECTION
 DEPT. OF PORTLAND, ME
 DEC 22 2004
 RECEIVED
 61 I 3

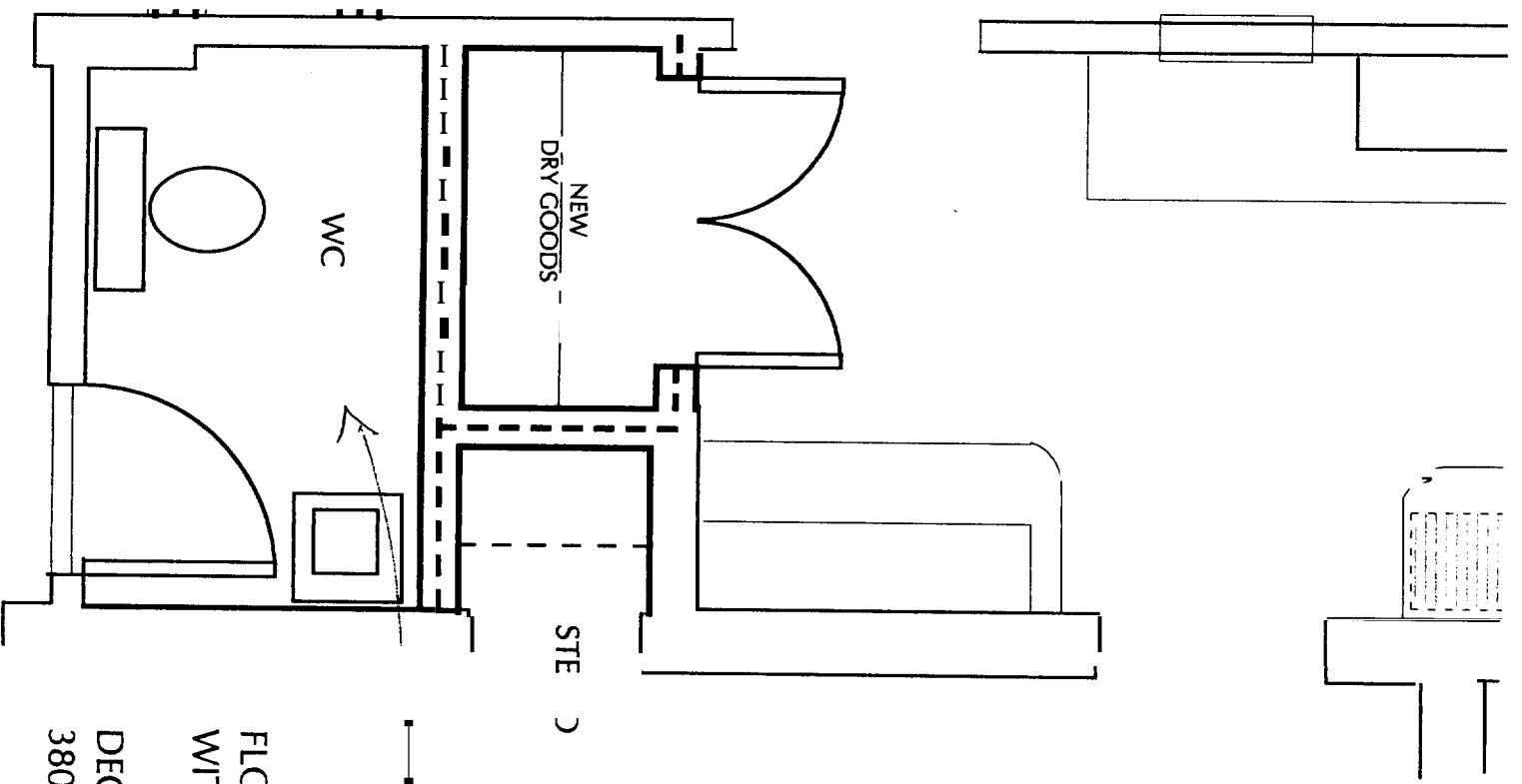

FLOOR WITH
 DEC 380

DEPT. OF BUILDING INSPECTION
 CITY OF PORTLAND, ME
 DEC 22 2004
 RECEIVED

6/13

Will use
 5/8" steel
 for fire code
 on ceilings

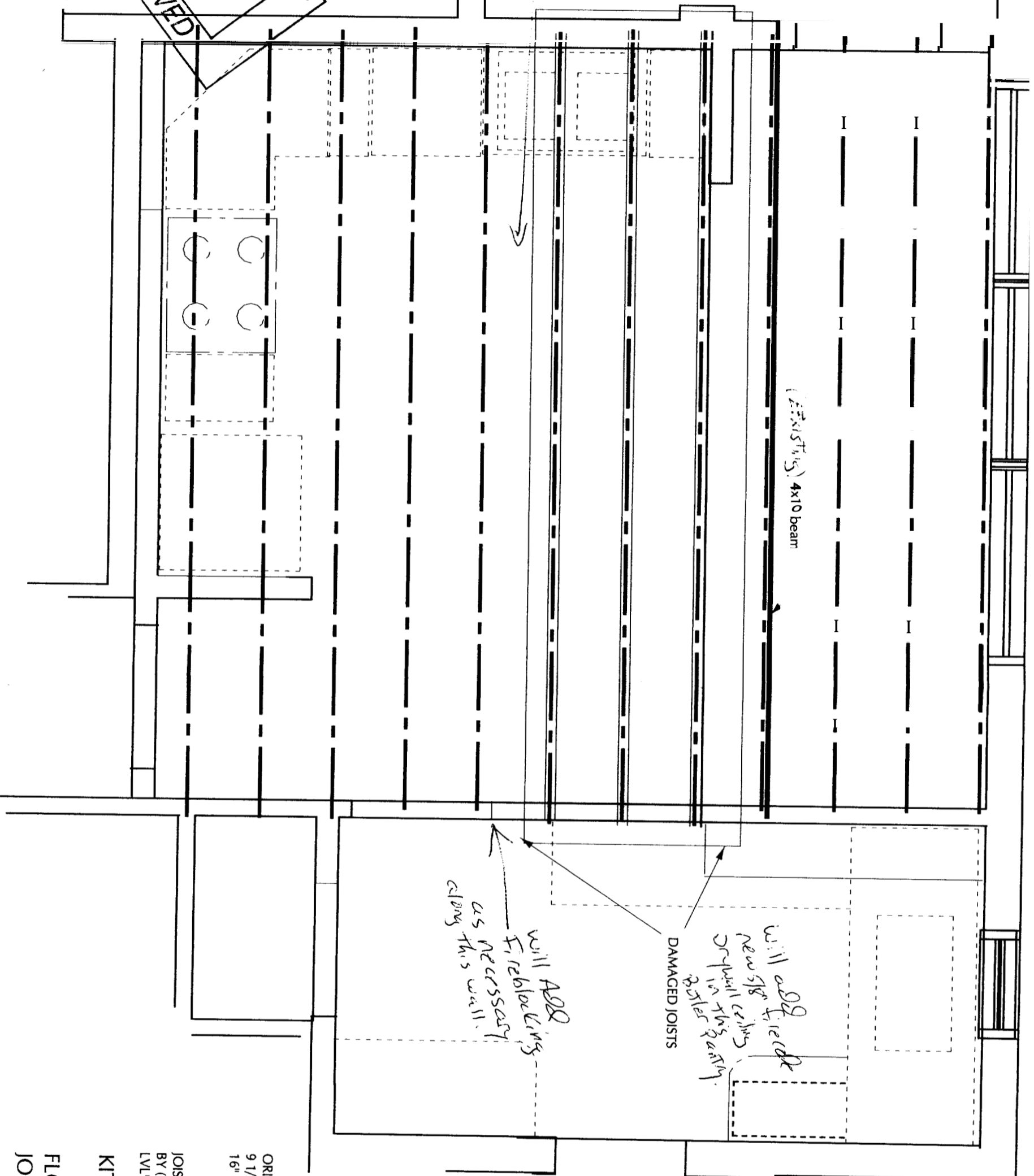

will add fire code
 new 5/8" steel
 in this party.
 replace
 DAMAGED JOISTS

will ADD
 fire blocking
 as necessary
 along this wall.

(EXISTING) 4x10 beam

ORIGINAL JOISTS -
 9 1/2" x 2 ACTUAL @
 16" OC

JOISTS SISTERED
 BY (2) 1 3/4" x 9 1/4"
 LVL's

KITCHEN

FLOOR PLAN SHOWING CEILING
 JOISTS ABOVE - 1/2" = 1'-0"

DECEMBER 21, 2004

380 DANFORTH - BLOOMFIELD