

LOCATION SKETCH

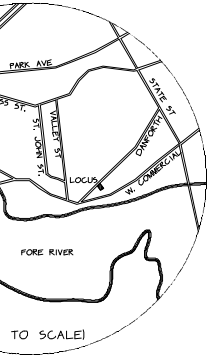

LOCUS DEED REFERENCE

CUMBERLAND COUNTY REGISTRY OF DEEDS (CCRD)  
BOOK: 33591 PAGE: 216

PLAN REFERENCES

PLAN OF PROPERTY, 380 DANFORTH STREET,  
PORTLAND, MAINE, MADE FOR CONSTANCE  
BLOOMFIELD, PREPARED BY TITCOMB ASSOCIATES,  
DATED OCTOBER 20, 2004 AND RECORDED IN THE  
CUMBERLAND COUNTY REGISTRY OF DEEDS PLAN  
BOOK 216 PAGE 313

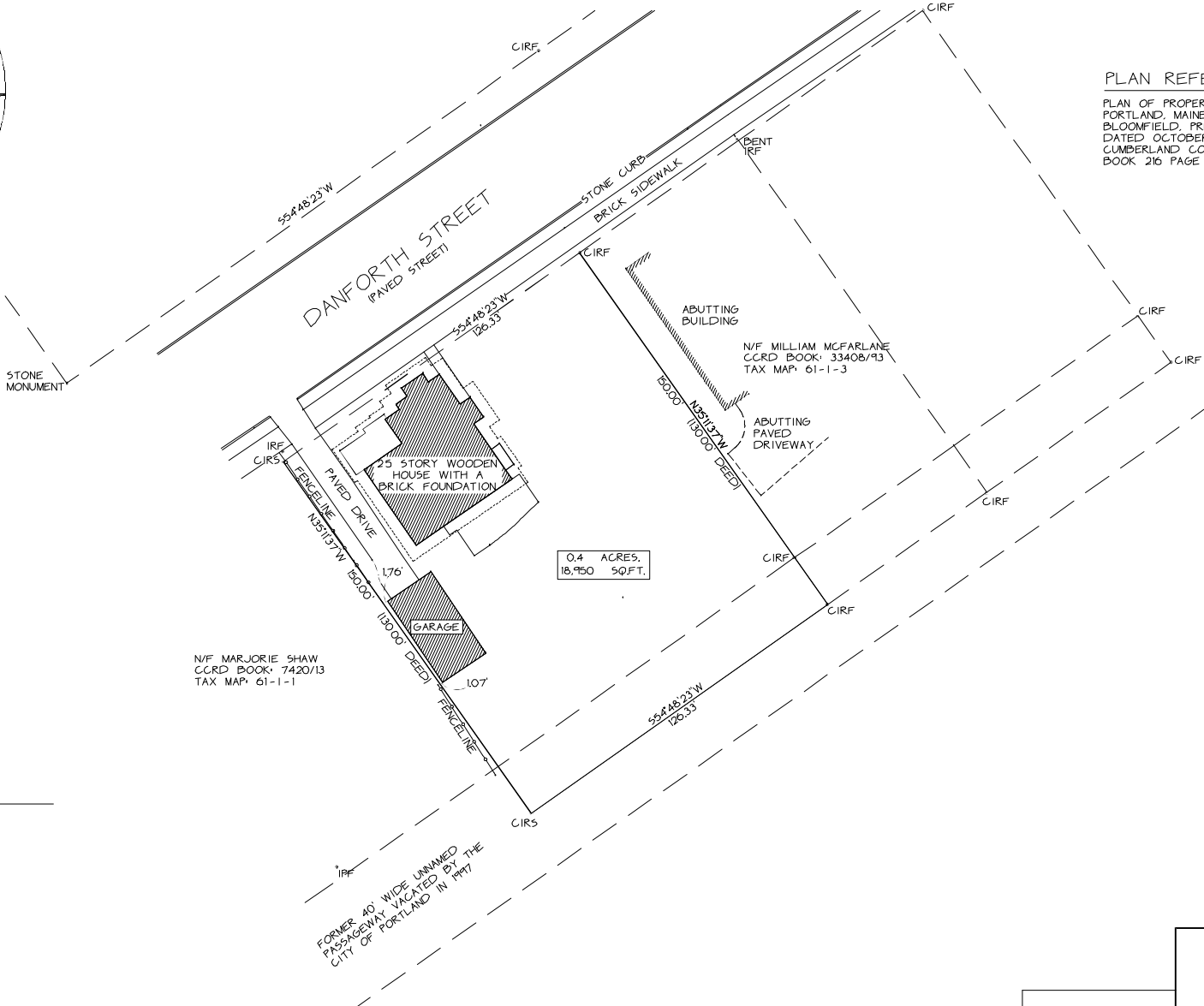

N/F MARJORIE SHAW  
CCRD BOOK: 7420/13  
TAX MAP: 61-1-1

0.4 ACRES,  
18,950 SQ.FT.

FORMER 40' WIDE UNNAMED  
PASSAGEWAY VACATED BY THE  
CITY OF PORTLAND IN 1977

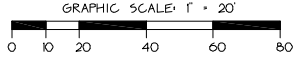

R FORMERLY  
P  
PE FOUND  
IRON ROD SET  
IRON ROD FOUND

REVISION	PURPOSE

PRELIMINARY

BOUNDARY SURVEY OF LAND AT  
314 DANFORTH STREET  
PORTLAND, MAINE

PREPARED FOR  
ANTON HOECKER  
DISTINCTIVE CARPENTRY AND HOME SERVICES

OWNER OF RECORD  
SEAN G. AND COLLEEN D. KATANA  
MAILING ADDRESS: 314 DANFORTH STREET  
PORTLAND, MAINE 04102

BY  
LIVINGSTON-HUGHES  
PROFESSIONAL LAND SURVEYING CORPORATION  
88 GUINEA ROAD, KENNEBUNKPORT, MAINE 04046